# First Round Lead Taken By Unknown

By HAL WOOD
UPI Sports Writer

PHOENIX, Ariz. (UPI) —The 1965 PGA golf tour, billed as a $3 million extravaganza, was back to normal today with an unknown in the first round lead of the Phoenix Open and the big names struggling in the background.

Bert Yancey, a 26-year - old Floridian playing out of Philadelphia, went into the second round of the $67,500 event holding a one shot lead ovre Frank Beard and Al Geiberger.

No one could fault Yancey's play Thursday on the chilly, windy Arizona Country Club course. He had nines of 33-34 for a 67. He hit 15 greens and used only 28 putts on the bumpy greens.

Beard was just about as perfect with four birdies including one that came on a 60 foot chip shot into the cup. Geiberger also had four birdies with a couple of fairly long putts of 20 and 10 feet.

Meanwhile, the so-called "big" names stayed in contention, just slightly off the pace. Defending champion Jack Nicklaus, claiming he played an "uneventful" round, had a two under par 70.

Bill Casper, noted as one of the world's great putters and winner of the Bob Hope event last week, failed to sink a putt of longer than three feet and still shot a par 72.

British Open champ Tony Lema, a gallery favorite, had a one over par 73.

At the 70 mark came two-time former U. S. Open champ Julius Boros; Pete Mazur, a veteran club pro from Smithville, N.Y., and Stan Leonard, the 50-year-old Canadian, to tie with Nicklaus.

## Pro Cage Standings

National Basketball Association
By United Press International

Eastern Division

| | W. | L. | Pct. |
|---|---|---|---|
| Boston | 49 | 11 | .817 |
| Cincinnati | 37 | 22 | .627 |
| Philadelphia | 33 | 27 | .550 |
| New York | 20 | 38 | .345 |

Western Division

| | W. | L. | Pct. |
|---|---|---|---|
| Los Angeles | 32 | 26 | .552 |
| St. Louis | 30 | 28 | .517 |
| Baltimore | 26 | 30 | .464 |
| Detroit | 25 | 33 | .397 |
| San Francisco | 14 | 46 | .233 |

Thursday's Results
Cincinnati 130 Detroit 109
St. Louis 124 Baltimore 94
San Fran. 106 Philadelphia 100
(Only games scheduled)

Friday's Games
New York at Boston
San Francisco at Los Angeles
Baltimore at St. Louis

A-TEAM WINNERS — Tule Lanes II, winner of A-Division competition in the 21st annual Men's Bowling Tournament, pose with trophies following their victory. From left to right, Ira OH, Al Samples, Merle Woodley, Herb Kirby and Chuck Blumenthal.

B-DIVISION WINNERS — Members of the winning team in B-Division action in the Men's Bowling Tournament, pictured above, left to right, Durrell Walden, Bill Jackson, Jerry Ternus, Emilio (Pete) Giacomelli, and Bob Tucker. Bowling for the Tule Make-Ups, the team had a little difficulty in gaining first place honors.

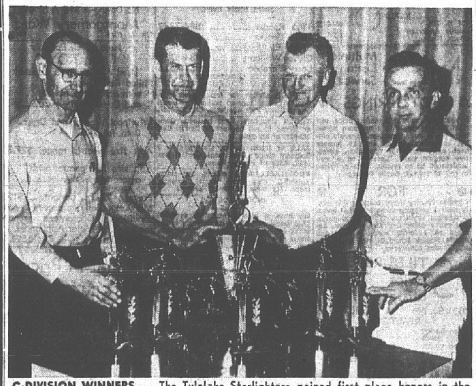

C-DIVISION WINNERS — The Tulelake Starlighters gained first place honors in the C-Division of the Men's Bowling Tournament team events. They are, left to right, Blake Chapman, Alfred Kongslie, Joaquin Barr and Bill Dart. Missing from photo is Bill Schindler.

INKS NINTH CHOICE

BOSTON (UPI)—The Boston Patriots Thursday signed their ninth draft choice, Louisiana Tech's Bob Malone, a 240-pound two-way tackle.

## BOWLING SCORES

BASIN BOWLERS LEAGUE

| | W | L |
|---|---|---|
| The Duds | 62 | 22 |
| Celebons | 51½ | 22½ |
| Grease Monkeys | 51½ | 32½ |
| Lees 76 | 48 | 36 |
| Teachers | 47½ | 36½ |
| Hals Sport Shop | 47½ | 36½ |
| Pin Pals | 46 | 38 |
| Hula Pins | 45 | 39 |
| Lauras Beauty Fair | 44 | 40 |
| Gutter Balls | 43½ | 40½ |
| Bull Shippers | 42½ | 41½ |
| Bees & Ques | 42 | 42 |
| Grandmas and Pas | 42 | 42 |
| The Batty Hodges | 41 | 43 |
| Pin Dusters | 39 | 45 |
| Alley-Oops | 38 | 46 |
| Neighbors | 38 | 46 |
| Punk Pins | 37 | 47 |
| No. 12 | 36 | 48 |
| Alley Sliders | 35 | 49 |
| Moon Shots | 35 | 49 |
| Bowl Weevils | 34½ | 49½ |
| Soil Balls | 30½ | 53½ |
| No. 4 | 29 | 55 |

Feb. 3 results: High team game, Pin Pals 751; high team series, The Duds 2132; high ind. game, Harry Oram 224; Georgie Moore 170; high ind. series, Bill Gasser 567, Lillian Chapman 456.

TULE FOUR LEAGUE

| | W | L |
|---|---|---|
| Pin Foxers | 44 | 32 |
| Channel Four | 43 | 33 |
| The Imps | 41½ | 34½ |
| Vagabonds | 39 | 37 |
| Odd Balls | 37½ | 38½ |
| Big Feet | 35½ | 40½ |
| Foul Four | 33 | 43 |
| Shooting Stars | 30½ | 45½ |

Feb. 2 results: High team game, Pin Foxers 842; high team series, Vagabonds 2412; high ind. game, Marilyn Lancelotti Sitezak (tie) 187, Ken Baginski 217; high ind. series, Dottie Blumenthal 490, Chuck Blumenthal 571.

LADIES MINOR CLASSIC LEAGUE

| | W | L |
|---|---|---|
| Standard Oil | 45 | 27 |
| Tule Lanes | 42 | 30 |
| Darts | 41 | 31 |
| Jocks | 38 | 34 |
| Townes Garage | 36 | 36 |
| Floyd A. Boyd Company | 33 | 39 |
| Bert Johnson Ranch | 28 | 44 |
| The Food Bank | 25 | 47 |

Feb. 3 results: High team game, Standard Oil Company 919; high team series, Darts 1386; high ind. game, Joanne Azevedo-Joan Hardman (tie) 202; high ind. series, Joan Hardman 559.

# Allen, Flemming Defend Titles

LAKE PLACID, N.Y. (UPI) —Scott Allen of Smoke Rise, N.J., and Peggy Flemming of Pasadena, Calif., open defense of their respective men's and ladies' figure skating titles in the national figure skating championships at Olympic Arena today.

The compulsory school figures will be held today and the titles will be decided Saturday with the last half of the competition, the free skating event.

The nationals, which began Wednesday and end Saturday, already have two young champions and another will be decided today.

Julie Holmes, 14, of South Pasadena, Calif., captured the novice ladies' titles Thursday night with a near flawless display of free skating, and Roger Bass, 15, of San Diego, barely won the novice men's event.

Miss Holmes came from second place in the compulsory figures to overtake Coco Gram, 16, of New York City, who led going into the free skating. In third place was Nancy Brunnckow, 14, of East Providence, R.I.

Bass won out in his class thanks in part to his earlier performance in the compulsory figures. This helped to push him over the top even though he came out second best in point total in Thursday night's free skating.

The skater who nearly won was Atoy Wilson Jr., 13, the first Negro ever to reach the nationals. Wilson, of Los Angeles, actually placed higher in point totals in the free skating, but his performance was marred by a fall.

Chris Young of Troy, Ohio, came in third.

The title to be decided today is in the junior ladies' class. Sharon Bates, 17, of Oakland, Calif., is in front going into the free skating finals, followed by Pamela Snyder, 16, of Lincroft, N.J., and Sandra Holmes, 17, of Artesia, Calif.

The top three winners in each class in the nationals, which attracted some 120 skaters to this Adirondack mountain resort, qualify for the North American championships Feb. 19-21 at Rochester, N.Y.

Earlier Thursday, Robert Black, 15, of Melrose, Mass., took the early lead in the junior men's class after the compulsory figures. Second was Paul McGrath, 16, of Jamaica Plain, Mass., and Ron Frank, 19, of South Pasadena, Calif. The title will be decided Saturday, along with the winners in the silver dance, gold dance and senior pairs.

## Hearings Are Set

WASHINGTON (UPI) — Sen. Philip A. Hart, D-Mich., today summoned the heads of the Columbia Broadcasting System (CBS) for hearings next week on the purchase of the New York Yankees by the network.

Hart announced that the Senate Antitrust Monopoly Committee will hold hearings Feb. 18-19 and Feb. 23-24 on antitrust exemptions for professional sports.

He made it clear, however, in his announcement that the sale of the perennial American League baseball champions would be the prime topic.

"...concern has been expressed in several quarters that the CBS purchase of the Yankees may pose questions not considered last year," Hart said. "Therefore, we plan to explore ramifications of this purchase in order to see what effect this transaction may have on the purpose of the bill."

The subcommittee last year approved legislation exempting certain internal practices from the anti-trust statutes.


Woodcutter, Spare That Back!

Use the World's Lightest Direct-Drive Chain Saw

REVOLUTIONARY NEW HOMELITE XL-12

- Perfect for pulp cutting
- Cuts 12-inch logs in 10 seconds, falls trees up to 3 feet in diameter
- Famous quality features that have made Homelite first choice of professionals, for years
- Only 12 lbs. less bar and chain

HAVE A FREE DEMONSTRATION TODAY!

A. H. STEWART CO.
821 Spring 884-4752

When You Want Your Furniture Dollar to Work Wonders
SHOP BUDGET FURNITURE
2410 So. 6th 882-5475

Planning a TRIP SOON?

- BRAKES
- LIGHTS
- MUFFLER
- HORN
- WINDSHIELD WIPERS
- STEERING
- TIRES
- BATTERY
- RADIATOR
- GLASS

See us before you go! Whatever your car needs, body work, painting, wheel aligning, lubrication, tune-up . . . we do it all!

Complete Automotive Service — All Makes and Models

MILLER BROS. INC.
7th & Klamath Ph. 4-4154

Weyerhaeuser
PRE-FINISHED HARDBOARD
Panels Sheet 5.76

Fibreglass
PLASTIC SHOWER STALLS
32 Inch. Install it yourself. 127.50

PRE-FINISHED
MAHOGANY PANELS
4' x 8' (rejects) 2.75

Over 25 Other Panels To Pick From

SWAN LAKE MOULDING COMPANY
3226 SOUTH 6TH
42 Years At the Same Location

LET US PAINT YOUR CAR
We do all types of body work including glass installation. Drop in and get our estimate. We can make your car look new again.
S. 6th St. AUTO BODY & PAINT SHOP
2013 S. 6th 882-0084

MORTGAGE CANCELLATION INSURANCE
See Bob Jones or Swede Marroun at
SOUTHERN OREGON INSURANCE AGENCY
So. 6th & Shasta Way

WINTER RATES ON BOAT & MOTOR SERVICE
PELICAN MARINA
928 Front
Ph. 882-5834

"Since when do you drink Bourbon?"
"Since I tasted Jim Beam"
THE WORLD'S FINEST BOURBON SINCE 1795
©JBCo.
86 PROOF KENTUCKY STRAIGHT BOURBON WHISKEY DISTILLED AND BOTTLED BY THE JAMES B. BEAM DISTILLING CO., CLERMONT, BEAM, KENTUCKY.

NEW LUCKY STRIKE FILTERS
PUT BACK THE TASTE OTHERS TAKE AWAY

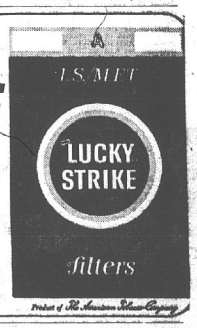

L.S./M.F.T. LUCKY STRIKE MEANS FINE TOBACCO
LUCKY STRIKE MEANS FLAVOR TIP AND LUCKY'S FLAVOR TIP ENHANCES THE TASTE
©A.T.Co.
Product of The American Tobacco Company

Chevrolet

workpower

"walks" right over bumps and trouble

Independent front suspension takes the "truck" out of truck ride. It smooths rough roads, protects truck, driver and cargo from excessive jolting. And on Chevrolet pickups it's a proved system with millions of miles of user experience behind it. Try it out on one of Chevrolet's great Fleetside or Stepside pickups. It's one of the big reasons that Chevrolet is first choice with pickup users from coast to coast.

CHEVROLET

Telephone your Chevrolet dealer about any type of truck

36-4248

DUGAN-MEST CHEVROLET CO.
677 SOUTH 7TH STREET KLAMATH FALLS PHONE 884-3101