SINGLES WINNERS — Ginger Jefferson, left, and Hydee Kimbol, right, earned undisputed honors as singles champions in Women's Bowling Tournament, but Jessie Carte, center left, and Mae Phillips, center right, must playoff for the trophy they held. They tied in competition.

FIRST PLACE — Honors in the A-Doubles entry went to Marilyn Sigmund and Loretta Matthews in Women's Bowling Tournament. This pair of bowlers turned in top honors with a total of 1,204 pins.

ALL-EVENTS — Winners in the All-Events category of the Women's Bowling Tournament were, left to right, Dee Henninger, Betty Graybill, Pat Palone, and Dorothy Ezell. For details on the finals, see story, right.

DOUBLES WINNERS — Barbara Gehring, right, and Mae Phillips, left, turned in top performances in the B-Doubles competition of the Women's Bowling Tournament. See story at right.

OTI Owls Host SOC Here Tonight

Victory Tonight Most Important

The Oregon Tech Owls will have an opportunity to move into second place in the Oregon Collegiate Conference standings, as they host the Southern Oregon College Red Raiders here tonight.

The Owls defeated Southern Oregon here in their last meeting with the Raiders on home territory, Jan. 19, but met defeat in a contest later at Ashland.

The Red Raiders are tied with Oregon Tech and Portland State at five won-five lost for conference play this season. Eastern Oregon with an impressive 7 - 3 conference mark enjoys sole position at the head of the pack.

Oregon College is in last place.

A win tonight by Jim Partlow's talented Owl squad would put it into second place, and conceivably give it a chance to grab a first place tie with Eastern Oregon, if the Owls can knock the king pins from their roosts Friday and Saturday here at the OTI campus.

In their last home stand against Southern Oregon, the Owls came out on top with a 74-60 decision, Lyons and Wertin leading the home club with 23 and 22 points respectively.

In their last outing with SOC, at Ashland, Lyons was held to 16 and Wertin collected 20 in a losing effort as McWhorter piled in 23 and Kiser added 21, to pace the Raiders to a 78-64 decision, almost the reverse of the Owls' home victory.

And Partlow isn't expecting an easy victory, similar to the one here the 19th of January. In fact, his Owl cagers will have to go all out to defeat the Raiders tonight, and stay alive in the OCC Conference race.

A preliminary is slated for 6:15 p.m. at the OTI gymnasium.

COLLEGE SCORES

By United Press International

East

Duquesne 75 Wichita 72
American Int'l 61 Northeastern 57
Newark Engl. 87 Lowell Tech 84
Worcester Tech 100 Trinity (Conn.) 88
Juniata 56 Kutztown 54 (ot)
Grove City 87 St. Vincent 79
Long Island University 84 Yeshiva 44

South

Auburn 83 Florida 79
Vanderbilt 96 Louisiana State 85
West Virginia State 73 Salem 62
Alabama 83 Tulane 65
Tennessee 96 Mississippi 50
East Carolina 81 Citadel 71
Presbyterian 110 Piedmont (Ga.) 74
Dillard 122 Keesler AFB 89
Len. Rhyne 99 Newberry 78
Kentucky 74 Mississippi State 55
Davidson 102 West Virginia 80
Florida A&M 84 Beth. Cookman 82
SW Louisiana 48 La. College 60
Southern University 99 Ark. AM&N 93
Grambling 118 Texas Southern 90

Midwest

Indiana 112 Michigan State 94
Michigan 81 Iowa 66
Toledo 74 Portland 65
Lewis 96 Concordia (Ill.) 77
Creighton 91 Conisius 64
Spring Arbor 102 Hillsdale 96
Valparaiso 87 San Francisco State 66
North Michigan 96 Mankato (Minn.) 82
Washington (Mo.) 84 Illinois State 74
Bradley 85 Cincinnati 69
Elmhurst 74 Lake Forest 70
Steubenville 62 Youngstown 49
Detroit 78 Loyola (Ill.) 76
Illinois 86 Ohio State 71
Kansas 71 Missouri 60
Notre Dame 94 Butler 72
Miami (Ohio) 97 Xavier (Ohio) 68

Southwest

Hardin Simmons 66 Midwestern 65
Wayland 79 Austin College 65
Pan American 89 Corpus Christi 87 (2 ot)
Howard Payne 88 Sul Ross 77
SW Texas 66 Sam Houston 64
West Texas State 102 East New Mex. 79

West

Utah State 91 Denver 67
Colorado 57 Oklahoma 55

Herald and News
SPORTS
PAGE—8 HERALD AND NEWS, Klamath Falls, Oregon Tuesday, Feb. 9, 1965

Women's Tourney Concluded

Loretta Matthews and Marilyn Sigmund captured top honors in the Woman's Bowling Tournament A - Division doubles competition, while Barbara Gehring and Mae Phillips earned first place in B - Division doubles, and Dee Henninger and Jane Solis turned in top performances for honors in the C-Division doubles competition.

Matthews and Sigmund rolled a total of 1,204 pins, Gehring and Phillips tallied 1,215, and Henninger and Solis compiled blue ribbon total of 1,169 pins.

Hydee Kimbol and Ginger Jefferson earned undisputed honors in tournament singles competition in the A and C divisions of the meet, but a tie developed in the B-Division, forcing a playoff between Jessie Carte and Mae Phillips. Both rolled 607s.

Kimbol grabbed first place with a total of 690 pins, Jefferson had 619.

Second Place

Second place honors in the A-Division doubles entry went to Pat Palone and Jeanne Paillette with 1,175 pins. Third place to Eole Tomlin and Mary Bothwell with 1,168.

Second place honors in the B-Division doubles entry went to Eunice Steyskal and Jody Baley with 1,213 pins. Third place to Thelma Bennett and LaVonne Kellow with 1,201.

Second place honors in C-Division doubles competition were claimed by Lucille Bender and Fay Gibney with 1,167 pins. Third place went to Margaret Valk and Vivian Lehman with 1,145 pins.

All Events

In all - events competition, first place honors were earned by Pat Palone in A, Dorothy Ezell in B, and by Dee Henninger in C, Palone rolled 1,759 pins, Ezell, 1,780, and Henniger, 1,720.

Second place in all events competitions went to Opal Barrett, A-Division, Judy Baley, B-Division, and Betty Klipfel in C.

All events scratch honors went to Betty Graybill with a total of 1,675 pins.

High game honors went to Eole Tomlin with a 244, and high series to Hydee Kimbol with 611.

Trophies will be awarded on Saturday, March 6, at the annual bowling banquet.

Well . . . You Can't Win Them All. . . .

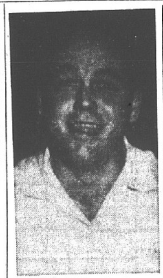

Would You Look At That . . . Strike!

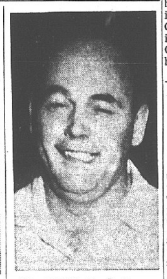

May Not Be The Best . . . But It's Not Bad!

CLIFF STEMLER, bowling for Klamath Plywood in the Men's Bowling Tournament shows typical reactions of a bowler in rugged competition.

Men's Tournament Opened At Holiday

Colcleaser's Coin Shop, the Make Ups, and Western Starch grabbed early leads in opening night action of the Men's 21st Annual Bowling Association Tournament Monday night at Holiday Bowl.

With 121 teams to see action in the tournament, the early leaders can expect plenty of trouble in maintaining their opening night leads.

Colcleaser's, an A-Division team, rolled a total of 3,046 pins, for the early lead in that competition. Members of the Colcleaser team include Don Colcleaser, Howard Myers, Stan Hoff, Bill D. Jackson and Jack Petersen.

The Make Ups rolled an impressive 3,212 pins for first place in B - Division action. Members of the Make Ups include Emillio Giacomilli, Durrell Walden, Bill T. Jackson, Bob L. Tucker and Jerry Terpus.

Early leader in C-Division, Western Starch, rolled 2,996 pins for top honors. Members of Western Starch include Sherman Milligan, Wayne Anderson, Gaylord Duval, Doyle Parrott and James Aslett.

Second place honors during opening night went to Tulelanes No. 1 in A - Division, All Americans in B-Division, and Cliff Yadens in C - Division. Tulelanes rolled 3,026 pins, All Americans picked up 3,077, and Yadens earned a total of 2,979.

Third place honors were picked up in early action by O'Hair's Memorial Chapel, with 3,012 pins, Mouldingcraft-Green with 3,003 and the North Hills Trailer Court with 2,973.

Action will switch later this week from Holiday Bowl to Lucky Lanes where 221 double entries, 442 singles entries and 380 all-events entries will go into action.

Tournament winners will receive trophies for their efforts during the all-city bowling banquet, scheduled for Saturday, March 6, in Klamath Falls.

Action continues tonight at Holiday Bowl, with the first shift operating at approximately 6:30.

Michigan Remains On Top

NEW YORK (UPI)—The United Press International major college basketball ratings with first-place votes and won-lost records through Saturday, Feb. 6, in parentheses:

Team	Points
1. Michigan (21) (13-2)	332
2. UCLA (11) (17-2)	320
3. St. Jos. (Pa.) (3) (19-1)	252
4. Providence (16-0)	211
5. Vanderbilt (15-2)	141
6. Davidson (18-1)	139
7. Duke (13-2)	138
8. Wichita (14-3)	129
9. Indiana (13-2)	88
10. Illinois (12-3)	53

Second 10 — 11, Iowa, 28; 12, San Francisco 26; 13, New Mexico 14; 14, Brigham Young 12; 15, Tennessee 9; 16, St. John's (N.Y.) 8; 17, Villanova 7; 18 (tie), Miami (Fla.), Minnesota, and North Carolina State 3.

AGREE TO FIGHT

PHILADELPHIA (UPI) — Middleweight champion Joey Giardello has agreed to meet Charlie Cotton in a 10-round, non-title benefit fight on March 29.

Lakers Increase Lead

By United Press International

The Los Angeles Lakers increased their lead in the Western Division of the National Basketball Association to three and a half games Monday night with a 117-98 victory over the Philadelphia 76ers.

The Lakers, counting on some fancy shooting by Jerry West and Elgin Baylor, broke a four-game losing streak in recording the win.

West hit 29 and Baylor 28 and the Laker tandem kept the 76ers off-balance and out of contention all the way. NBA scoring champion Wilt Chamberlain managed only 16 points. For the 76ers, Chet Walker and Lucious Jackson each scored 18 points.

Laker Walt Hazzard—for the second straight game—was involved in some extra-curricular pugilistic action in the final quarter.

Hazzard, who traded blows with the Celtic's Tom Heinsohn Sunday, was the target for some punches thrown by Philadelphia's Al Bianchi after Hazzard fouled Bianchi as he was going for a layup. Both men were ejected from the game.

The Laker-76er clash was the only NBA game Monday night.

Boosters Meet

Pelican Booster Club will conduct its regular Wednesday meeting at the Broiler, 6:30 p.m.

A report will be presented by Phil Harder on Fellowship of Christian Athlete program.

Hockey

By United Press International

	W.	L.	T.	Pts.	GF	GA
Portland	28	17	4	60	182	148
Seattle	26	19	3	55	142	127
Vancuvr	22	23	5	49	187	180
Victoria	22	24	1	45	168	171
San Fran	21	27	1	43	189	209
Los Ang	19	28	2	40	159	192

DENTAL PLATES
✔ NEW DENTURES IN ONE DAY
✔ REPAIRED - RELINED WHILE YOU WAIT
✔ FAST ECONOMICAL SERVICE
Dr. T. E. Colford, D.M.D. Tel. 884-3284
1033 Main St.
Klamath Falls

"How much is that Dart in the window...?"

"I just have to give up chasing Dodge Darts... too tiring. For a change, I'd rather ride in one.

"Like that Dart GT... with all-vinyl bucket seats, padded dash, carpeting..., the works. It's so sporty I'm sure she'll notice it.

"But I'm not taking any chances."

Don't you take chances either... get a sure thing. Get a Dart.

Dart, the family-size compact. 111 inch wheelbase. Sound big? It is. Big, roomy and comfortable. More trunk space, too. Your choice of economical Sixes or quick V8's. And there's a little compact price in the rear window of every one.

'65 Dodge Dart DODGE DIVISION CHRYSLER MOTORS CORPORATION

THOMAS SALES AND SERVICE
424 SOUTH SIXTH STREET, KLAMATH FALLS, OREGON

WATCH "THE BOB HOPE SHOW," NBC-TV. CHECK YOUR LOCAL LISTING.

HOMEOWNER'S INSURANCE
. . . at reduced rates!
Cascade's Homeowner's Insurance provides quality protection, at low cost . . . in one money-saving "package" policy.
CASCADE INSURANCE COMPANY
SYMBOL OF SERVICE
A member of United Pacific Insurance Group Tacoma, Washington

See Friendly Fred Lawrence
Midland Empire INSURANCE AGENCY
Clem and Sylvia Lesueur
1006 Main St. Ph. TU 2-3471

14.95 Raddy "Glass" SPIN ROD 8.88
12.00 Lyman Press FOR RELOADERS 5.88
Truline Junior RELOADING DIES 3.88
30-06 AMMO Non-Corrosive 100 Rounds 3.88
Also 303 & 45 Auto.
COUPON
Present this coupon for your copy of WORLD GUNS. A $2.00 book given FREE to the 1st 100 customers making a purchase of $1.00 or more.
JOE'S Sporting Goods
418 Main

Specialists BRAKES
Alignment and Front
End Repairs — Latest Equipment
● Bear Equipment ● Steering Service
● Wheel Balancing ● Free Safety Check
● Tire Truing ● Budget Terms
East Main Brake & Alignment
Ph. 884-3337 — Next Beacon Service, E. Main & Wantland

People Read ● SPOT ADS — you are now.

FAST! 1-DAY SERVICE KODACOLOR and BLACK & WHITE FILM PROCESSING UNDERWOOD'S 719 Main