

Chinese Rites Greet Year 4663

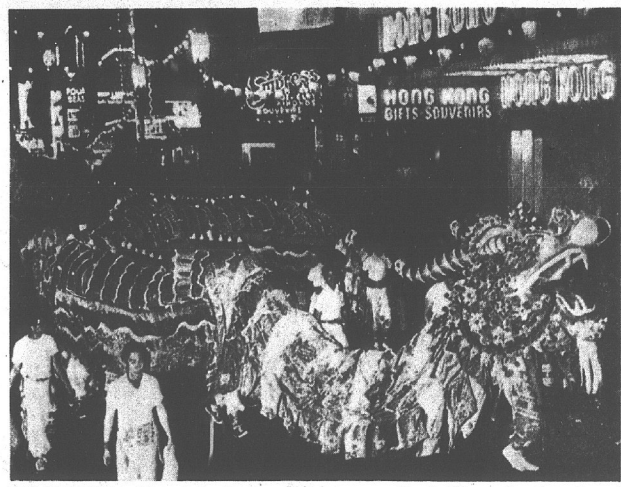

YEAR OF SERPENT — Chinese in San Francisco celebrate the incoming Year of the Serpent on the heels of Year of the Dragon with fireworks, paper dragons, lanterns, parades of children and usual greetings of 'Happy New Year!' this week. The festivities run from Feb. 2 until the climax on Feb. 13. — UPI Telephoto

Man's Desire To Censor Plagues Librarians

Unfettered press international sooner or later, as every librarian knows, an angry patron is going to march in, clutching a book, and demand: "Why do you spend taxpayers' money on this sort of trash?"

The question is as ancient as the written word. Ever since man has had the ability to write, other men have had the desire to censor. Plato advocated censorship in "The Republic," his outline of a perfect society. Domitian, the Roman emperor, was so locked at Herodotus' presentation of history that he had Herodotus executed.

No American librarians have been so locked, but some of them have faced some rough going.

Wins Battle, Loses War
In the Long Island community of Farmingdale, N.Y., the librarian fought for years to retain Nikos Kazantzakis' novel, "The Last Temptation of Christ" on the library shelves. He won the battle, lost the war. Three successive library budgets were voted down. The novel, considered blasphemous by some, presents Christ in earthly situations.

In Chicago this month, the city council's committee on schools called for the removal of James Baldwin's novel, "Another Country," from the required reading list at Wright Junior College. It deals with homosexuality and interracial sex. Alderman John Heinen said it was "vile, if not obscene."

Diagnose Over Dictionary
But none of these equalled California's two-year dispute over the "Dictionary of American Slang" compiled by Harold Wentworth and Stuart Berg Flexner. The dictionary, compiled to illustrate how slang words become a legitimate part of the language, is called "a handbook of sexual perversion" by Mrs. Alice McDonald, librarian at Sacramento High School.

STITES
Plumbing & Heating
2011 One Ave. Ph. 884-3798

The Future Belongs To The Fit

In homemaking or historicism, teaching or television, the future belongs to the fit. The future belongs to those vigorous enough to live it and shape it. Are your schools providing for physical fitness as part of a sound education? You parents can help see that they do. Write: The President's Council on Physical Fitness, Washington, D. C. for information.

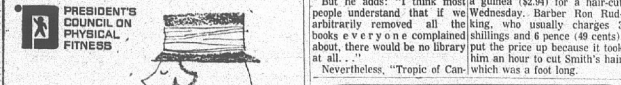

THE FUTURE BELONGS TO THE FIT

In homemaking or historicism, teaching or television, the future belongs to the fit. The future belongs to those vigorous enough to live it and shape it. Are your schools providing for physical fitness as part of a sound education? You parents can help see that they do. Write: The President's Council on Physical Fitness, Washington, D. C. for information.

300+ OTHER PLANS OR USE YOUR OWN

CAPPHOMES
delivers and erects your home and furnishes:

— EXTERIOR: Prefinished shingles or cedar — BUT, shingles — aluminum clad siding, stone and accents.

— INTERIOR: Checkered or flatlock, doors, tile, wall and window trim (your choice) — the "dry" built — built-in structural beams included.

— AT A FIRM PRICE

— Mail this coupon today to —
CAPPHOMES, INC., Dept. 100, 485
— We want the facts about Capp-Homes!
— We would like to see a Capp-Home
— We would like to see a Capp-Home
— We would like to see a Capp-Home

LOW COST, HONEST FINANCING...
— 10% down — 10% down — 10% down
— 10% down — 10% down — 10% down
— 10% down — 10% down — 10% down

Published as a public service in cooperation with the Advertising Council and the Newspaper Advertising Executives Association.

FAMILY HOMES Family Homes

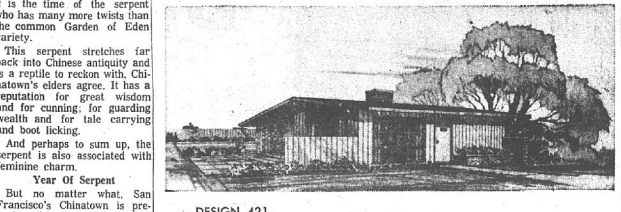

DESIGN 421
333 sq. ft.
5219 Cu. ft.

Plan Offers Economy, Simplicity

Here's a lesson in home design. It applies to all who are considering building or buying a new home—whether it is a luxurious colonial or a vacation home such as H-21.

Warmth and distinction need not be sacrificed to simplicity and economy.

Although this week's featured home has only three rooms and a bath, its design reflects unusual freedom and honesty.

Here's why:

Extensive glass areas reveal the black pattern and opens up the interior. The living room's modest size borrows from the outside with a floor-to-ceiling window wall in the front and a contoured glass wall overlooking the side patio.

The designer, however, does not stop here. A second contoured glass wall complements the bedroom. To obtain maximum benefit from this feature, a six-foot folding door is there to create a partition between the two rooms.

It is agreed among kitchen designers that properly handled, a "U" shaped kitchen is preferable from the standpoint of step-saving efficiency and a maximum of cupboard and counter space.

This kitchen is a "U" and is handled properly; not only is there room for a two-compartment sink, but a snack bar as well.

Positioning of the laundry equipment at the opposite end of this area emphasizes the theme of a place for everything and everything in its place.

Economy heating unit is centrally located and shut off by a folding door.

Exterior vertical boards give an illusion of height with the brick planter adding a look of sturdiness as well as beauty to the structure. Board fence screens living center to give a sense of privacy.

This plan conforms to general FHA, VA and Building Code requirements. You can obtain building plans with specification and material list — see order coupon.

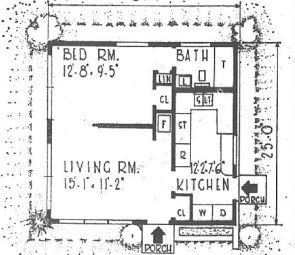

Buildings Plans • PLAN BOOKS • ORDER FORM
Herald and News Plan Dept.
FAMILY HOMES
2900 Alpha St.,
LaSalle, Mich.

I want items checked: _____ Design No. _____
_____ 4 sets of Building Plans & Specifications, with _____ \$38.75
Material List _____
_____ 1 set of Building Plans & Specifications, with _____ \$5.75
Material List _____
_____ Family Homes Plan Book, postpaid _____ \$7.95
Enclosed find \$_____ for items checked.

NAME _____
ADDRESS _____
CITY _____ STATE _____

TV Schedule

2 — KOTI	11:45-12:00 Search For Tomorrow (19) Trust on Consequences
5 — KTYM	11:45-12:00 Guiding Light
7 — KRCR	11:45-12:00 15-70 Donna Reed Show
10 — KMED	12:00-12:30 As the World Turns
SUNDAY	12:00-12:30 NBC News
7:00-8:00 Living World	12:00-12:30 CBS News
8:00-9:00 Lamp Unto My Feet	12:30-1:00 Day in Court
8:30-9:00 Faith For Today	1:00-1:30 CBS News
9:00-9:30 Owl Roberts	1:30-2:00 Match Game - News
9:30-10:00 Across the Nation	2:00-2:30 CBS News
10:00-10:30 Hered of Truth	2:30-3:00 NBC Afternoon Report
10:30-11:00 (10) Peter Palumbo	3:00-3:30 CBS News
11:00-11:30 (10) This Is the Life	3:30-4:00 NBC Afternoon Report
11:30-12:00 (10) Travel Time	4:00-4:30 CBS News
12:00-12:30 (10) Water Politics	4:30-5:00 NBC Afternoon Report
1:00-1:30 (10) Sunday Show	5:00-5:30 CBS News
1:30-2:00 (10) Merv Griffin	5:30-6:00 NBC Afternoon Report
2:00-2:30 (10) Dick Smoot	6:00-6:30 CBS News
2:30-3:00 (10) Dick Van Dyke	6:30-7:00 NBC Afternoon Report
3:00-3:30 (10) NBA Basketball	7:00-7:30 CBS News
3:30-4:00 (10) Ed Collins	7:30-8:00 NBC Afternoon Report
4:00-4:30 (10) Sports Spectacular	8:00-8:30 CBS News
4:30-5:00 (10) NBC News	8:30-9:00 NBC Afternoon Report
5:00-5:30 (10) Sports Spectacular	9:00-9:30 CBS News
5:30-6:00 (10) Sports Spectacular	9:30-10:00 NBC Afternoon Report
6:00-6:30 (10) Sports Spectacular	10:00-10:30 CBS News
6:30-7:00 (10) Sports Spectacular	10:30-11:00 NBC Afternoon Report
7:00-7:30 (10) Sports Spectacular	11:00-11:30 CBS News
7:30-8:00 (10) Sports Spectacular	11:30-12:00 NBC Afternoon Report
8:00-8:30 (10) Sports Spectacular	12:00-12:30 CBS News
8:30-9:00 (10) Sports Spectacular	12:30-1:00 NBC Afternoon Report
9:00-9:30 (10) Sports Spectacular	1:00-1:30 CBS News
9:30-10:00 (10) Sports Spectacular	1:30-2:00 NBC Afternoon Report
10:00-10:30 (10) Sports Spectacular	2:00-2:30 CBS News
10:30-11:00 (10) Sports Spectacular	2:30-3:00 NBC Afternoon Report
11:00-11:30 (10) Sports Spectacular	3:00-3:30 CBS News
11:30-12:00 (10) Sports Spectacular	3:30-4:00 NBC Afternoon Report

Skiing Leads Forest Sports

WASHINGTON (UPI) — More than half a million skiers are expected to descend the slopes of the Wasatch National Forest in Utah and Wyoming last year, making it the most popular of the 35 national forests for winter sports.

The U.S. Department of Agriculture's Forest Service said 387,200 skiers tried their skills at Wasatch resorts.

Other forests that rated tops with skiers last year were Mount Hood National Forest in Oregon, and the Shoshone National Forest in Idaho.

Wasatch National Forest (California), 334,000 visits.

Despite the burgeoning popularity of skiing, no national forest has more winter-time than summer visitors, the service said.

Snow Damages Small Bushes

STATE COLLEGE, Pa. (UPI) — Heavy snow on low-growing shrubs such as Japanese yews, junipers and azaleas looks pretty. But it can do severe damage, if not removed.

Specialists at Pennsylvania State University suggest that following heavy snowfalls, gently brush snow off shrubs with a broom.

If damage already has occurred, remove splintered branches with a sharp pruning knife. If the danger of damage from drifting snow is great, build a windbreak.

SHOP TODAY

9:00 A.M. TO 7:00 P.M.
AT MARKET BASKET NO. 2
SOUTH 6th & SHASTA WAY

Open Till Midnight Mon. thru Sat.

All Grocery Specials from last Thursday
ad good thru Wednesday!

MARKET BASKET
9th & Pine So. 6th & Shasta Way

Stamps Aid Groceries In Germany

FRANKFURT, Germany (UPI)—Trading stamps in West Germany are good only for money, but just before they pay day a lot of them are redeemed in corner grocery stores.

The idea of giving trading stamps which can be exchanged for merchandise hasn't caught on in this country. But Germans do hold to the idea that they ought to get a discount for paying cash.

About 25,000 grocery stores have formed a "Discount Savings Association," and grant three per cent discounts in trading stamps on cash sales. Last year, the discounts amount to 110 million marks (\$27.5 million).

BEEBE'S
TV and RADIO Service
Black & White, Color
1929 Oregon Ave. Ph. TU 4-1259

TV Service
• Pick Up and Delivery
• All Makes, All Kinds
Service up to 8 pm daily
24 hrs. of service to Klamath Falls, Klamath Basin, Phone Valley

Derby's Music
126 No. 7th
4-5121 or 4-7241.

FEBRUARY SPECIAL
Service
Call Only
\$40
Includes: Rejuvenation of picture tube, cleaning all controls and tubes, Trips to Merrill, Malin, and Bonanza Thursday.

Billy Golden TV
Phone 882-1259

NELSON'S TV
★ Checkered-Blat TV & Radio
★ Penned-Master Transistor Radios

We Service All Makes of Radios and TVs — DAY OR NIGHT!
(Except Sunday)
• All Work Guaranteed
3003 Shasta Way TU 2-3479

B & B
RADIO & ELECTRIC
Complete Service on
TV's — Radios
Record Players

316 S. 6th TU 2-4434
Plenty of Free Parking

ACE TV
1140 Riverside Dr.
Factory Authorized Service for
PHILCO, GE, ZENITH
Black & White or Color
CALL 884-3581
KLAMATH'S OLDEST
FULL-LINE
ZENITH DEALER
FOR THE FINEST IN
TV-RADIO SERVICE!

MONTGOMERY WARD

Morse Slaps VA Closures
WASHINGTON (UPI) — Sen. Wayne Morse, Ore., Monday sharply criticized closing of veterans hospitals, particularly the facility of White City, Ore.

Morse said veterans there were ambulatory, not bedridden, and "should not be treated as prisoners" to be moved from place to place.

He said he was "aghast" at what he considered the Veterans Administration's "lack of appreciation of human values."

"I'd like to see the Senate get on an airplane or two and go to each of those demoralized and let the veterans talk to them," he told the Senate.

He said he hoped veterans organizations would "take stock" of this action by the Johnson Administration.

RADIO, HI-FI, TV, SERVICE

Fast, dependable...
satisfaction guaranteed!
Let Words put new life in your worn Super Airline replacement tubes. Parts available for most makes. Phone Words.

SERVICE DEPARTMENT
TU 4-3188 9th & Pine