MARKETS and FINANCE

Stocks

NEW YORK STOCKS
By United Press International

Allied Chemical	57
Alum Co Am	63
American Air Lines	52½
American Can	43½
American Motors	14⅝
A T & T	67¼
American Tobacco	36¾
Anaconda Copper	59⅞
Armco	50⅛
American Standard	22½
Avco Corp	23⅜
Bendix Corp	47⅜
Bethlehem Steel	36⅝
Boeing Air	65¼
Brunswick	9½
Caterpillar Corp	40⅝
Chrysler Corp	57⅞
Coca Cola	148¾
C.B.S.	44⅜
Columbia Gas	32½
Continental Can	50⅞
Crown Zellerbach	58¾
Crucible Steel	24⅛
Curtiss Wright	20⅞
Dow Chemical	81⅞
Du Pont	257¾
Eastman Kodak	157
Evans Products	45⅝
Firestone	44¼
Ford	54¾
General Electric	98⅝
General Dynamics XD	36
General Foods	82⅛
General Motors	100½
General Portland Cement	20¼
Georgia Pacific	62⅜
Gr Northern Ry	57⅝
Greyhound	25¾
Gulf Oil	57½
Homestake	48¼
Idaho Power	40½
I.B.M.	445½
Int Paper	33
Johns Manville	58¼
Kennecott Copper	101½
Lockheed Aircraft	40⅝
Martin	18⅜
Merck	51⅞
Montana Power	43½
Montgomery Ward	38¼
Nat'l Biscuit	62¾
Northern Natural Gas	60¾
Northern Pacific	51⅛
Pac Gas Elec	35⅞
Penney J.C.	68⅞
Penn RR	39⅞
Phillips	51
Procter Gamble	78⅝
Radio Corporation	31¾
Richfield Oil	66½
Safeway	42
Sears	129⅝
Shamrock Oil & Gas	38¼
Shell Oil	59⅝
Socony Mobil Oil	86⅝
Southern Co	69⅛
Southern Pacific	40½
Sperry Rand	14
Standard California	70⅞
Standard Indiana	42¾
Standard N. J.	85⅛
Stokely Van Camp	21⅛
Sun Mines	29⅝
Tektronix	20
Texas Co	81⅛
Texas Pacific Land Trust	18⅞
Thiokol	12¼
Trans America	47⅛
Trans World Air	51½
Tri-Continental	51½
Union Carbide	134⅞
Union Pacific	43
United Aircraft	63
United Air Lines	63⅜
U.S. Plywood	45
U.S. Rubber	67⅛
U.S. Steel	51⅝
United Utilities	55⅝
West Bank Corp	37⅛
Westinghouse	46¼
Weyerhaeuser	45
Youngstown Steel	37¾

LOCAL SECURITIES
Prices until 11:30 a.m. PST today.

	Bid	Asked
Bank America	57⅝	60⅝
Boise Cascade	50⅞	53⅝
Cal Pac	33	35⅛
Con Freight	25	26½
Cyprus Mines	22⅝	24⅛
Equitable S & L	22⅞	24½
1st Nat'l Bank	69	72½
ICOA	2⅝	2⅞
Investor's Ins.	10	11
Jantzen	26½	28¼
Morrison Knudsen	29¼	31⅝
Mult Kennels	3⅞	4½
N.W. Natural	49⅞	52⅝
Omark	16⅝	17⅞
Ore Met	1½	1⅞
PP&L	27¼	28⅞
PGE	25⅞	27½
Towmotor	29¾	31⅝
U.S. Nat'l Bank	91½	95

Hyde Selected

Dayton O. Hyde, Klamath Falls cattleman, Friday was appointed to the County Library Board by county commissioners. His appointment, effective Friday, expires Jan. 1, 1969.

Hyde replaces George McIntyre, former Klamath Falls businessman, now residing in Santa Barbara, Calif.

WALL STREET

NEW YORK (UPI) — Stock prices moved slightly lower in moderate trading today.

Du Pont and Eastman Kodak managed good gains before backing down some at the close. IBM lost a large part of Thursday's 6½-point advance. Texas Instruments, Motorola and Perkin-Elmer declined. Honeywell was a firm spot.

Livestock

PORTLAND (UPI) (USDA)—Weekly livestock:

Cattle 1665. Mostly choice steers 23.25; high good-choice 22.75-23; good 19.50-22; choice heifers 20.75-21; good 18-19.25; cutter cows 10.50-12; canner 8-10.50; good-choice feeder steers 16-18.50.

Calves 220. High good-choice slaughter 29-30, most at 30 under 300 lb; standard-good 22-20.50.

Hogs 900. Barrows and gilts 1-2 17.75-18; 2, end of 3 at 17-17.75; sows 1-2 an medium 13-14.50, heavier 12-13.50.

Sheep 330. Choice, few prime slaughter lambs 21.50-22; choice 92-98 lb 1 and fall shorn pelts 21-21.25.

Grains

CHICAGO (UPI) — Grain range:

	High	Low	Close
Wheat			
May	1.51⅞	1.51⅜	1.51¾-⅞
Sep	1.48¾	1.48½	1.48½
Dec	1.53	1.52¾	1.53
Oats			
Mar	.71⅛	.70⅝	.70¾
May	.70⅝	.69⅞	.70
Jul	.67	.66¾	.66⅞-.67
Dec			.69¾
Rye			
May	1.24¼	1.23	1.23½B
Sep	1.26½	1.25¾	1.25⅞
Soybeans			
May	3.14	3.11	3.13½-¾
Aug	2.07⅝	3.04¾	3.07-2.07⅛
Nov	2.55	2.54¼	2.54¾-2.55
Jan	2.58¼	2.57⅜	2.58-2.58¼

Eggs

PORTLAND (UPI) — Dairy market:

Eggs — To retailers: Carton AA extra large 40-43 cents; AA large 38-41c; A large 37-38c; AA medium 35-37c; AA small 23-27c.

Stocks

MUTUAL FUNDS
Prices until 10 a.m. Today

Affiliated Fund	9.22	9.97
Atomic Fund	5.58	6.10
Blue Ridge	14.04	15.34
Bullock	15.37	16.84
Chemical Fund	14.64	16.00
Colonial Fund	13.14	14.36
Comw. Inv.	10.73	11.73
Diver Growth	10.33	11.37
Dreyfus	21.32	23.17
E & H Stock	16.27	17.57
Equity Fund	10.58	10.96
Fidelity Capital	12.25	13.32
Fidelity Trend	19.69	21.40
Fundamental	11.61	12.72
F.I.F.	5.20	5.69
Founders Fund	7.99	8.73
Group Sec Com	15.30	16.75
Gr Sec Aero	7.32	8.03
Incorp Inv.	7.69	8.40
ICA	12.41	13.56
Investors' Group		
Intercontinental	6.69	7.23
Mutual	12.55	13.68
Stock	21.69	23.57
Selective	10.45	11.24
Variable	7.80	8.48
Keystone S-1	26.34	28.73
Keystone S-3	17.86	19.48
Keystone S-4	5.47	5.98
M.I.T.	17.68	19.32
M.I.T. Growth	9.64	10.54
Nat'l Inv.	18.33	19.85
Nat'l Sec Div	5.01	5.48
Nat'l Sec Growth	9.39	10.26
Nat'l Sec Stock	9.17	10.02
Putnam Fund	16.72	18.27
Putnam Growth	10.33	11.29
Selected Amer	10.86	11.75
Shareholders	11.62	12.70
United Accum	17.22	18.82
United Canada	5.77	[illegible]
United Income	14.38	15.72
United Science	7.99	8.73
Value Lines	5.78	6.32
Whitehall	14.64	15.83
Windsor	16.55	17.99

Potatoes

PORTLAND (UPI) — Potato market: 100 lb. sacks US1A Russets washed unless otherwise stated: Oregon local 7.25 - 7.75; Round red 50 lb 3.50; 1 1-2 inch min. 3.00; Deschutes 8.25-8.75; bakers 9.50-9.75; few lower; 6-14 ounce 9.00; sized 2 ounce spread 9.50-10; U.S. 2 bakers 7-7.70.

TODAY'S POTATO MARKET

KLAMATH BASIN		IDAHO	SHIPMENTS		TO DATE	A YEAR AGO
DEMAND	slow	slow	RAIL			
MARKET	barely steady	about steady	U.S.	425	85,732	92,519
			IDAHO	100	10,665	17,661
FOB PRICES CWT	dry		KLAMATH BASIN Rail & Truck			
US1A	6.80-7.15	6.75-7.25				
6-14 OZ	8.50-8.75	8.40-8.75		35	4,460	4,745
10 LB SKS Bld	7.00-7.20	7.00-7.25	UNLOADS in 41 Major Markets Rail & Truck			
US 2 4-OZ MIN	5.50-6.00	5.25-5.50				
GROWER PRICES NET:			U.S.	433	117,580	119,907
US1A	6.50-6.90		IDAHO	51	7,649	11,091
US2	4.00-4.25		OREGON	14	3,391	3,288

School Payment Stand Gladdens KF Officials

Local school officials viewed with cautious elation Friday a report from Salem that the 1965-66 state basic school support payment probably will be $152 per child.

A subcommittee of the Ways and Means Committee decided Thursday to tell local schools boards it can see no change in the proposed $152 payment.

The decision still must be ratified by the full Ways and Means Committee.

The $152 state payment into the basic school fund for each child represents a substantial increase over the 1964-65 rate of $133.

Split Explained

Eighty per cent of the basic fund is paid to local districts on a flat grant basis, determined by each district's school population. The remaining 20 per cent is paid out in state equalization. Only Klamath Union High School District in Klamath County receives state equalization.

Local school officials have been using a flat grant figure of $100 per child in making up their 1965-66 budgets. This figure was supplied by the State Department of Education and has been termed "conservative."

Flat Grant

Last year, with the $133 state payment, local school districts received about $108 per child in flat grants.

If the $152 state payment becomes reality, it would mean a flat grant payment to local school districts of about $120 per child.

And this would mean an additional quarter of a million dollars to the three Klamath County school districts over the $100 per child figure now being used.

KUHS Group To Attend Salem Talks

A delegation from the Klamath Union High School District and the city elementary school district will attend next Tuesday's hearing on the unified school district bill in Salem, making a plea for inclusion of county equalization in the bill

Superintendent of Schools Ray Hunsaker said he and the elementary board member, Ted Hyde, will attend the hearing for sure, and other local board members may attend.

Hunsaker said he will describe the effects of the present bill on Klamath County. The bill would convert the Klamath Union High School District into a unified school district educating grades 1-12.

Hunsaker said he will describe the severe financial effects of the bill on Klamath County and suggest that county equalization be included.

With county equalization, Hunsaker said, the financial effects would be less severe.

The county school district has taken no stand on the bill.

Suspect Due To Testify

PRINEVILLE (UPI) — The man accused of the shooting death of cowboy Mac Griffith here last December was expected to take the stand today.

Duane Harvey, 33, charged with second degree murder in connection with the death of the Pilot Rock rodeo rider, was to tell his story of the fighting and shooting of Dec. 16, defense attorney Jim Bodie said Thursday.

Thursday, Bodie stipulated without need for proof from witnesses that a Derringer, a small hand gun, presented in evidence belonged to Harvey and that the bullet found in Griffith's body came from the gun. The gun was found in a tree 28 miles from here, according to witnesses.

Also testifying Thursday was Lt. Manuel Boyes, director of the Portland crime laboratory. He said that a sample of the dead cowboy's blood contained .23 alcohol by weight, enough to make a person hard to handle.

The prosecution rested its case shortly after noon.

Bodie said his defense of Harvey will contain four parts, including self defense and acting to prevent bodily harm to another.

Legislators Okay Cash

(Continued from Page 1)

the budgets of Hillcrest and MacLaren schools, Oregon Correctional Institution, the State Penitentiary and penitentiary industries back to a subcommittee. Rep. Ross Morgan, D-Gresham, objected strongly to an omnibus budget of more than $17 million for the institutions and demanded the budgets be broken into separate bills.

—Approved amendments to the state engineer's budget, including $130,000 for small watershed project planning, but referred the final bill back to subcommittee to await the fate of a bill which authorizes the engineer to conduct the watershed work.

—Sent the State Police budget back to subcommittee for preparation of amendments after approving the inclusion of money for salary increases.

—Defeated a motion by Rep. Sidney Leiken, D-Roseburg, to recall from a subcommittee Senate bill 156, which also provides for State Police salary increases.

—Re-referred the budget of the Advisory Board on Police Standards and Training back to subcommittee until final action is taken on the police budget.

Other Highlights

Inspection Trip — A group of Ways and Means Committee members left for a three-day tour of state facilities. They were to visit Grants Pass, Medford, Ashland, Klamath Falls, Bend and Marion Forks.

Apology: —The House sent to the Rules Committee a resolution calling for an apology to President Johnson for remarks made by Mrs. Mark Hatfield on a television program.

Ex-Resident Succumbs

Funeral services will be held at Lodi, Calif., Saturday morning, Feb. 6, for Mrs. Marian Reeves, 44, of Woodbridge, Calif., a former resident of Klamath Falls. Mrs. Reeves died during surgery in a Redwood City hospital Feb. 3.

She had lived in Klamath Falls for 20 years before moving to California four years ago. During the years she lived here she had been employed as a Licensed Practical Nurse and as an assistant to Dr. Calvin Hunt.

Survivors include the widower, George, sons, Ronald and Douglas of Woodbridge; a daughter, Ruby Light, Lackland Air Force Base, Tex.; a brother, Blake Willard, Klamath Falls; three sisters in Arizona and a brother in California; also one grandson.

Mr. and Mrs. Blake Willard, 2811 Kane, and Mr. and Mrs. Ed Reeves, 1505 Avalon, this city, will attend the services.

Vital Statistics

KLAMATH FALLS BIRTHS

BOYS

HOOD—Born to Mr. and Mrs. Julian Hood in Klamath Valley Hospital Feb. 4, a boy weighing 8 lbs., 6 ozs.

GIRLS

FAGANELLO—Born to Mr. and Mrs. Frank A. Faganello in Klamath Valley Hospital Feb. 3 a girl weighing 7 lbs., 15 ozs.

MATTHEWS—Born to Mr. and Mrs. William L. Matthews in Klamath Valley Hospital Feb. 4 a girl weighing 6 lbs., 15¼ ozs.

HARVEY—Born to Mr. and Mrs. Arthur N. Harvey in Klamath Valley Hospital Feb. 4 a girl weighing 8 lbs., 11 ozs.

1965 SUMMARY

Boys: 44 Girls: 37

Obituaries

HILTON

Nancy Jane Hilton, 85, died here Feb. 3, 1965. Survivors: Husband, Raymond, Tulelake; son, Oscar Rogers, Aberdeen, Wash.; daughters, Iva Saari, Vader, Wash., Stella Replogle, Hoquiam, Wash.; stepdaughters, Louise Moore and Eva Jackson, Tulelake, Leona Buell, Cambridge, Idaho, Leota Wright, Norwalk, Calif., Lucy Kincaid, Vader, Wash.; stepsons, Richard Hilton, Tulelake, Henry Hilton, Bell Gardens, Calif. The body was shipped by Ward's Klamath Funeral Home to the Cattermole Funeral Home, Winlock, Wash., for final rites on Saturday.

SHIMEL

Harris Blaine Shimel Jr., infant son of Mr. and Mrs. Harris Shimel, died here Feb. 2, 1965. Besides his parents he is survived by a sister, Teresa Lee, this city; Grandparents, Mabel Alexander, this city, Mr. and Mrs. Harris Shimel Sr., Saginaw, Mich. Funeral services will take place at the graveside in Klamath Memorial Park on Saturday, Feb. 6, at 1 p.m. Ward's Klamath Funeral Home in charge of the arrangements.

Fire Report

KLAMATH FALLS FIRE DEPARTMENT

1:30 p.m. Thursday—609 Van Ness, fire in house, considerable damage to building and contents, occupant Betty Calston.

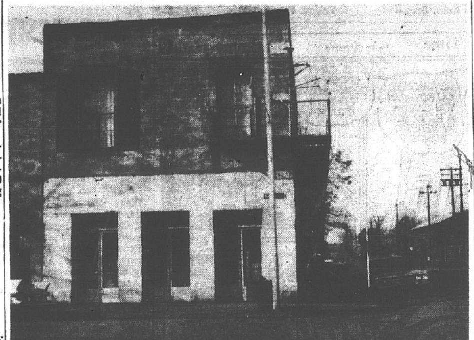

HISTORIC SITE — The Lauer Building on the corner of Main and Carlos streets in Alturas will be the new home of the Modoc County Chamber of Commerce. The historical stone building was built in 1874 as one of the first general merchandise stores in Modoc County.

Police Nab 4 Youths For Liquor

A city policeman Thursday afternoon arrested four youths for being minors in possession of liquor after stopping their car—but two of the boys fled and one was still being sought Friday.

The two youths who did not flee, Harry Dell Anderson, 18, Tulelake, and Gary Dean Snyder, 19, Merrill, were booked at city jail.

One of the two boys who ran was later arrested at a downtown market. He was identified as Jack Dean Hibdon, 18, Merrill.

The policeman said he had received a report of a carload of boys who had been drinking.

Car Stopped

He said he spotted the 1948 auto on Martin Street and South Sixth at 5:30 p.m.

The officer said he smelled alcohol as he approached the car and spotted beer bottles inside. He said he then told the four youths they were under arrest.

At that point, the policeman reported, one of the boys—identified as Hibdon—jumped from the car and ran. The driver of the car followed him.

The policeman held the two remaining youths — Anderson and Snyder — and booked them at city hail.

Call Received

Two hours later, police received a call from a downtown market that a youth was using the telephone there without permission, calling Merrill. The report said the youth was talking about two companions being arrested.

Police arrested Hibdon at the market.

None of the three youths would tell police the name of the missing driver. Police found two full bottles and several spilled bottles of beer in the car.

Fall Injures Worker's Back

Lee Hobbs, 26, 705 Wocus Street, suffered a possible back injury Friday morning when he fell while working on the green chain at Weyerhaeuser Company.

A Weyerhaeuser spokesman said an investigation into the accident was underway and no other details were available.

Hobbs was taken to Klamath Valley Hospital by Peace Ambulance. His injuries were not believed serious.

Crash Victim Just Asleep

Oregon State Police Thursday received a report that a motorist was killed when his automobile was wrecked as the result of a blowout near Lake Abert. Officers found the victim lying beside the damaged car, but very much alive.

The motorist, uninjured, had contacted a wrecking company crew and then went to sleep while awaiting its arrival. Another motorist observed the sleeping man next to the wrecked car and reported that he was dead.

FURNITURE REFINISHING
HOME & OFFICE
Free Pickup & Delivery
JONES REFINISHING
Phone 884-3441

Modoc Chamber To Move To Historical Building

ALTURAS — The Alturas Chamber of Commerce manager, Bruce Fox, announced Wednesday that the Modoc County chamber offices will move March 1 to new headquarters on the corner of Main and Carlos streets.

The new office will be in the historical Lauer Building that was built in 1874 from rock quarried near here. The Lauer Store was one of the first general merchandise stores to be opened and was in operation until the 1900s.

The chamber will lease 1,800 square feet of the ground floor and plans are to restore it with historical pieces typical of the 1800s.

"The new offices will give the chamber of commerce in Modoc County much needed office space and also has room for future development of a modoc County historical museum. This building, steeped in the history of Modoc County, will be a fitting setting for our offices which wish to point out to all visitors the historical significance of our pioneer county and will be an excellent base for the promotion of our countywide program for the prosperity of Modoc," Fox said.

"The move has been given 100 per cent approval by the Modoc County Board of Supervisors, the Alturas City Council and the directors of the chamber of commerce. In fact it has met with more enthusiasm than the board members and I had ever hoped for," Fox continued.

U.S. To Up CD Facility In Klamath

The U.S. Army Corps of Engineers has proposed that the County Civil Defense facility at the Courthouse be improved at a cost of some $3,300 to the federal government, Jim Watson, county civil defense director, told the Herald and News Friday.

The proposed improvement work is in line with government policy for increasing protection against possible nuclear attack at its various warning points located throughout the nation. A warning point is a civil defense center which has a direct telephone line linking it with the Air Defense Command at Colorado Springs, Colo. Klamath Falls is one of 10 such stations in Oregon included on the Air Force hot line.

Funds have already been allocated by the corps for the project, which is still under study by the County Board of Commissioners, Watson said. Under the proposed agreement, the army engineers would have installed in the civil defense office, at the basment of the courthouse, an extension telephone to the hot line located at the county jail.

In addition, engineers would install an emergency generator provided by the corps as well as an emergency ventilating system. The necessary wiring, lighting, switches, fuel storage tanks and other items would also be provided at the expense of the government.

If approved by the board, the corps would also erect a five-foot high wall, three feet wide, in front of the basement windows of the CD office. The wall would be set back three feet from the building. All equipment would remain the property of the government on loan to the county.

The improvement work is to be performed by private contractors who are to bid on the project, Watson said. Upon payment by the government, the county is to transfer title of ownership for the equipment to the State Civil Defense Director at Salem.

Estimated cost of various phases of the project follow:

Construction of five-foot high wall, $1,200; furnishing and installing emergency generator, $1,100; same for ventilation system, $200; miscellaneous expense, wiring, switches, etc., $800.

The county would be responsible for all work and services performed in the operation of the protected area.

Estimates Ordered

(Continued from Page 1)

mission in all school buses purchased during the 1965-66 fiscal year.

However, they postponed a decision on the number of buses to be purchased during the year.

Robert Horton was appointed as a school budget committee member from the eastern zone, replacing Dave Campbell. Earl Wilson was reappointed as a committee member from the southern zone.

Workshop Okayed

Directors approved the sending of one member of the district administration to a workshop on disadvantaged children July 26-Aug. 6 in Salem.

They also approved the hiring of former district clerk Dale Goode on a part-time basis to help with preparation of the 1965-66 school budget. The first public meeting on the proposed budget is scheduled Feb. 20.

Cyclist Hurt In Collision

A 16-year-old motorcyclist was slightly injured Thursday evening in the collision of his machine and an auto on East Main Street.

Police said the youth, Jimmy Harold Dill, 1640 Summers Lane, received a scraped leg in the crash.

They cited him for failure to keep his vehicle under control.

Police said Dill was attempting to pass a car on East Main, near Wantland, when the auto turned left into a service station, and the vehicles collided.

The second driver was identified as Edward Conrad Keys, 44, 1972 Fremont, who told police his turn signal was on before he started to turn.

No Change Predicted In Basic School Aid

SALEM (UPI)—A Ways and Means subcommittee decided Thursday to tell local school boards it did not foresee a change in the planned basic school support payment of $152 per census child for the 1965-66 fiscal year.

The advice, proposed by Rep. John Mosser, R-Beaverton, still must be approved by the full Ways and Means Committee.

The lawmakers took the stand despite a warning from the Portland School Board that it was opposed to any further increase in basic school support unless changes were made in the distribution formula. The payment was $133 per child for the 1964-65 fiscal year.

Under questioning from Mosser, Board Member John C. Beatty said Portland might attempt to have legislation introduced which would cut the amount of money which could be distributed to local districts.

Eighty per cent of the money distributed to the schools is in the form of flat grants, but 20 per cent is set aside for equalization, to help districts with low taxable property value.

Effort Made

Beatty said the Portland board, which gets none of the equalization money, "is making a concentrated effort to arrive at a more equitable formula." He hinted there was substantial backing around the state for such a move.

He asked the subcommittee to delay action on Mosser's motion for two weeks to give supporters of a new formula time to try to win approval in the house education committee.

However, Chairman Carrol Howe, R-Klamath Falls, said he planned no hearings on the subject for at least a week, and Mosser told Beatty "I think you're an awful long way from having the number of votes you need to do anything about this in two weeks."

Mosser pointed out the State Department of Education must advise local boards of the probable support payment by March 1, and to change the formula after that time would confuse school budgets all over the state.

Gale Pounds North State

(Continued from Page 1)

headland points. The Coast Guard reported the gust of 102 miles per hour at the Yaquina Bay tower at 8:20 a.m.

The Air Force radar station five miles north of North Bend reported a gust of wind at 80 miles per hour at 6 a.m. The Coos Bay airport had gusts to 51 mph at 2 a.m., but it died down later. No serious damage was reported in that area.

Inland, Salem reported gusts to 43 miles an hour and Eugene to 33 mph about 8 a.m. Gusts to 47 mph were reported in Portland at 9 a.m.

Calls Received

Police and firemen in Portland received many calls of wires down. On the coast trees had been loosened by heavy rains of recent days.

North Salem reported a power outage and the Civil Defense Communication center was alerted at 9:40 a.m. in case it was needed.

Gusty winds also were forecast for Eastern Oregon as the front moved eastward.

First Aid Class Ends Course

CHILOQUIN — The Standard First Aid Class completed its course Tuesday night, Feb. 2. This class was sponsored by the Volunteer Fire Department with George Pohll as the instructor.

The Advanced First Aid class will begin Friday night, Feb. 5. All persons having completed the Standard course are invited to attend these classes, stated Pohll. These three-hour classes will be held each Tuesday and Friday night in the Chiloquin City Hall for the next four weeks. One hour of each session will be devoted to Medical Self Help.

Fair Manager Attends Meet

TULELAKE — William Whitaker, Tulelake - Butte Valley Fair manager, spent Feb. 4 in Sacramento in meeting with the Department of Agriculture, Division of Fairs and Expositions, relative to proposed increase of fair buildings on the fairgrounds during 1965.

Feb. 5 he was in Red Bluff to attend a meeting of the Cascade Area, Division of Fairs and Expositions and to attend the Red Bluff Bull Sale.

In The Day's News

(Continued from Page 1)

this newspaper.

Invariably, they come through with the facts. Or, at least, with an interesting and plausible answer.

Incidentally, here is another lead as to the possible origin and meaning of this word YOUL:

Could it not possibly have come from the word YULE—which is an old name for the Christmas season. The term YULE comes from the Anglo-Saxon word for the months of December and January.

The months of December and January come near the middle of the normal winter season.

So—

Maybe—

When the ground hog sees his shadow on February 2, he may figure that the winter is half over at YULE, and so he might as well go back to bed and wait until the better spring weather comes.

Thieves Hit Two Firms In Klamath

The burglaries of J. W. Kerns and Western Oil and Burner were reported to police Thursday.

A burglar or burglars entered J. W. Kerns, 734 South Sixth, by breaking a window.

Nine washing machine coin boxes were smashed open with Kerns' own tools and the office was ransaked. Police Friday were determining the exact loss. Damage to the machines was heavy, they said.

Police said a burglar or burglars used a rock to break glass in the door of Western Oil and Burner, 1845 South Sixth.

The office was searched and some small change was taken from a desk.

Both burglaries apparently occurred Wednesday night or Thursday morning.

Shrine To Hold Potentate Ball

More than 250 out-of-town dignitaries from Hillah Temple and other Shrine temples are expected to attend the Shrine Ball honoring Hillah Temple Potentate John E. Blair and Mrs. Blair of Lakeview on Saturday, Feb. 13.

Al Nyback is general chairman of the dance which will be held in the Klamath Auditorium starting at 8 p.m. with introduction of dignitaries. Baldy's Band will play for dancing until 1 a.m. A buffet will be served at midnight.

Shriners will meet for breakfast Sunday morning at 8:30 a.m. at the Winema Hotel.

A GIFT of FLOWERS
Take lovely fresh flowers on Valentine's . . . they speak for you. Stop at 3614 So. Sixth or 430 Main.
NYBACK'S FLOWER FAIR

DENTAL PLATES
NEW DENTURES IN ONE DAY
REPAIRED - RELINED WHILE YOU WAIT
FAST ECONOMICAL SERVICE
Dr. T. E. Colford, D.M.D. Tel. 884-3284
1033 Main St.
Klamath Falls

Living Insurance?
You bet . . . for those happy retirement years. Let Woodsmen Accident and Life Company plan your income for those days that seem so far away but will be here "tomorrow"! Call me today.
Phone 884-5440
2303 Union, Klamath Falls
Representing
WOODMEN ACCIDENT AND LIFE COMPANY

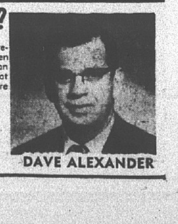

DAVE ALEXANDER