

LUCERNE AA BUTTER

Sweet Cream Butter First 1-lb. Print
59¢
Others Reg. Price

TAKE ADVANTAGE OF SAFEWAY'S FIRST-OF-THE-WEEK... FIRST-OF-THE-MONTH

Order Seats New Officers

LAKEVIEW - Installation of officers for the Bernard Daly Chapter, Order of DeMolay, has been scheduled for 4 p.m., Sunday, Jan. 31, at the Masonic Temple in Lakeview.

New master counselor is John Bach, son of Mr. and Mrs. William Bach of Lakeview. He succeeds Bruce MacKay. Other officers are Terry Wiley, master counselor's aide; Dana Smith, senior counselor; Gary Moss, junior counselor; Casey Haugen, scribe-treasurer; Tom Oakley, senior deacon; Larry Lampkins, junior deacon; Jim McDonald, senior steward; Bill Williams, junior steward; Allan Shaw, chaplain; Greg Gilbert, sentinel; Jerry Rudisill, marshal; Arbes Freeman, altar boy; Willie Decker, first preceptor; Steve Jones, second preceptor; Billy Tainter, third preceptor; Tom Butler, fourth preceptor; Eddie Allen, fifth preceptor; Glen Linville, sixth preceptor; Paul Shiers, seventh preceptor.

The prayer will be offered by the Rev. Lester Boulder. Flower Talk by Ronald North; and ushers are Billy Haugen and Larry Wiley. Soloist is Robert McElroy, and musician, Mrs. Everett Busacker.

The installing officer is Bruce MacKay and Masons assisting will be Greg Tainter, senior counselor; Jack Bruner, junior counselor; Don Linton, standard bearers; Byron Warburton, chaplain; Jim Mayes, installing marshal.

OSEA Plans Joint Meet

The three local chapters of the Oregon State Employees Association, Chapters 12, 38 and 75, will hold their first joint dinner meeting at the Winema Motor Hotel, Friday, Feb. 5, at 7:30 p.m. All chapter members and their spouses are cordially invited.

Tom Enright, executive secretary of the association, from Salem, will be the guest speaker for the evening. It will be Enright's first appearance in the Klamath Falls area. Enright will speak about several of the state legislative programs for this year.

Some topics of interest that will be discussed are proposed participation in insurance programs for state employees; changes in retirement laws, and collective bargaining for public employees. Several questions grew out of the legislation passed in the last session legislative regarding this issue.

The Oregon State Employees Association is made up of workers in all employment areas in the state.

Mongolians use fermented mare's milk in the treatment of disease.

WASHING PROBLEMS ???

SEND THEM TO US FOR **FLUFF DRY** 8-lb. Only **1.28**

All sheets, table cloths and flat pieces, ironed, washed, pressed, fluffed.

CASCADE Laundry & Dry Cleaners 884-5111 Opp. Post Office
SUPERIOR TROY Laundry & Dry Cleaners 884-5119 700 So. 6th

Campbell's Soup Meat & Veg. Base 7 10½ oz. cans **1.00**
Crackers Busy Baker. Just a little crisper 2-lb. Pkg. **49¢**
Tempest Tuna Grated Tuna Casserole Perfect 5 No. ½ cans **1.00**
Grapefruit Highway sections. Fine Quality 4 303 cans **1.00**



Prices effective Monday, Feb. 1st thru Wednesday, Feb. 3rd at Safeway in Klamath Falls.

BARGAINS TO CART AWAY!

Household Needs
Potato Chips Lay's Chips 5½ oz. pkg. **39¢**
Tomato Paste Hunt's 6 oz. can **2.29¢**
C-20 Detergent For Laundry 4-lb. pkg. **99¢**
Borene Granulated Soap. Save 10c. 44 oz. **69¢**
Reynold's Wrap Aluminum Foil 25 ft. roll **35¢**
Chiffon Liquid Detergent 22 oz. btl. **49¢**

Luncheon Meat PREM Sandwich favorite 12 oz. can **39¢**
Orange Drink or Grape Drink Cragmont 4½ oz. can **4.10**
Spaghetti (20-oz.) or Macaroni (15½-oz.) Franco-American 5 **1.00**
Pancake Flour Kitchen Craft 10 lb. bag **99¢**
Toilet Tissue Silk Brand, Fine Soft, Tissue 4-roll pack **29¢**

GARDENSIDE BEANS - PEAS CORN - TOMATOES
Every Day Favorites. 303 can **7 FOR \$1**

Nabisco Cremes Biscuits 11 oz. pkg. **39¢**
Frozen Juice Dole Pineapple-Orange No. 3a can **4.51**
Bumble Bee Tuna Light Meat No. 3a can **2.49¢**
Graham Crackers Sunshin 16 oz. pkg. **39¢**
Maple Syrup Cory's, 100% Maple 8 oz. **65¢**
Lipton's Tea Orange Pekoe ½-lb. pkg. **89¢**
Instant Tea Lipton's 3 oz. size **85¢**
Lipton Tea Orange Pekoe pkg. 48 bags **69¢**
Onion Soup Lipton Soup Mix 2-pkg. **41¢**
Dressing Washburn Russian 8 oz. bottle **43¢**

Save More At Safeway
Snap Cookies Busy Baker, Cocoa, Ginger, Lemon, Vanilla 2-lb. pkg. **49¢**
Corn Meal Kitchen Craft, White or Yellow 5-lb. pkg. **49¢**
Instant Coffee Airway. Save 25c 8-oz. jar **\$1.15**
Toilet Soap Brocade, Ass't'd. In a poly bag 10-bar bag **55¢**
Gillette Razor Adjustable **98¢**
Flower Container Flower Block and Basket **39¢**

ALL BRANDS BACON

One Pound Package

59¢

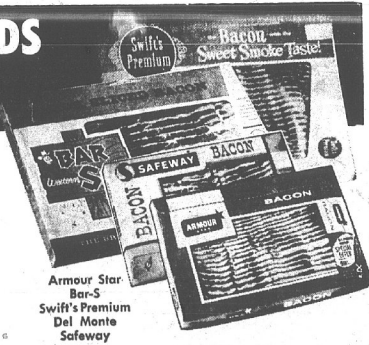

Bockwurst Seasonal Favorite. Real taste treat. lb. **59¢**
Ground Beef Pure, Lean lb. **38¢**

Corned Pork Boneless, Mild cure pork butts. lb. **49¢**
Beef Shanks Lean, flavorful, beef soup stock. lb. **39¢**

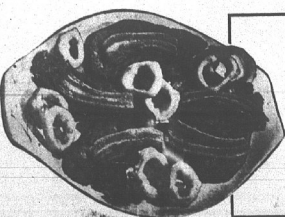

SLICED PORK LIVER Vitamin Rich and so Flavorful. Serve it often. lb. **29¢**

Bleach Tablets Action Pre-measured Bleach. 11-oz. **45¢**
Ajax Cleanser Disinfects as it cleans. 14 oz. **2.35**
Liquid Cleaner Ajax. With Ammonia. 15 oz. btl. **43¢**
Detergent Ajax. New Laundry detergent. 20-oz. **39¢**
Baggies Perfect for Lunch Box Sandwiches Pkg. of 50 **35¢**

CRISP CABBAGE

Fresh and Green Cabbage Just right for slow!

10¢ HEAD

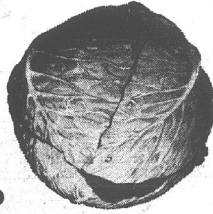

Emperor Grapes These are the "Best" Quality. Firm & Meaty. **2.35**
Grapefruit Coacchilla Marsh Seedless **2.25**
Hubbard Squash Best For Baking lb. **8c**

HELP YOURSELF TO THE WORLD'S MOST EXTRAORDINARY GIFTS WITH COUPONS WORTH **16,775** EXTRA **GOLD BOND** STAMPS **PLUS \$1545** Cash Savings

SAFEWAY