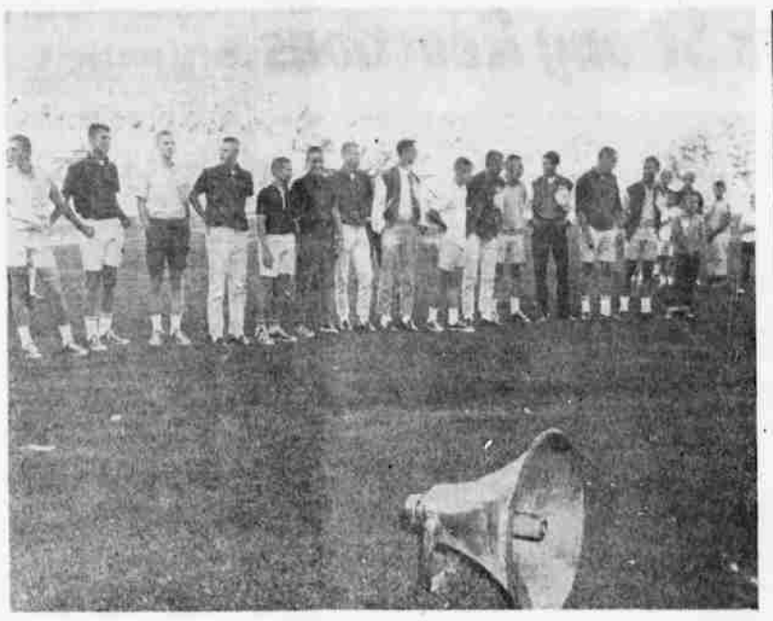

BABE RUTH TEAM GETS ROYAL WELCOME — Klamath Basin's Babe Ruth team got a royal welcoming home reception from about 1,500 fans Monday afternoon at Modoc Field. The team was escorted into town by the police department and taken to Modoc Field. The photo at left shows part of the team, which had just climbed out of the panel wagon, being greeted by several of the many fans which poured onto the field. The center photo shows the team lined up. The photo at right shows the rally squad and Pep Peppers which led cheers for the team. The KU band was also on hand to play the welcoming music. The boys on the team were Bob Moore, Bob Williams, Rick and Greg Brosterhous, Dave Lyman, Mike McNary, Arie DeGroot, Alan Mezger, Kim Badley, Ken Pound, Steve Huettl, Mike North, Mike Keck and Billy Pound, batboy. The coaches were Bob Moore Sr., Dave Saks and Harold Howard.

Charley Goldman Training Rubin Carter For 'Triple'

By JACK CUDDY
UPI Sports Writer

CHATHAM, N. J. (UPI) — Here in America's oldest fight camp, ancient Charley Goldman is training Rubin (Hurricane) Carter, whom Charley picks to do the "Fitzsimmons Triple."

The late great Bob Fitzsimmons won the world middleweight, light heavyweight and heavyweight crowns, although not in that order.

Goldman, 75, has already trained five world titleholders: Rocky Marciano, Al McCoy, Marty Servo, Lou Amebers and Joey Archibald. And the biscuit-faced little man, veteran participant of nearly 400 old-time bouts said today:

"I'm positive that Carter will be at least my sixth champion — and quite likely my seventh and eighth."

Ehsan Karadag, 72-year-old owner of this hillside layout, sounded almost Irish (although he's Persian) when he said: "And he can do it, too!"

Lean, swarthy Ehsan and the late Mademe Bey opened this camp 40 years ago — in 1923. And it's been going ever since.

Right now, Carter of Paterson, N. J., is ranked No. 1 among mildleweight (160-pound) contenders by the World Boxing Association — since ex-champ Gene Fullmer was stopped by champion Dick Tiger on Aug. 10.

Remarkably well-built Rubin, with the shaven head and drooping black pirate's mustache, is training here for his nationally televised fight with lanky Farid Salim of Argentina at Pittsburgh's new Civic Arena Sept. 14.

After the Pittsburgh bout, 25-year-old Carter will demand a title fight with champion Dick Tiger of Nigeria; but in case Tiger has other commitments, Carter will meet contender Joey Archer of New York at Madison Square Garden, Oct. 18.

Manager Explained

Manager Carmen Tedeschie, wealthy 41-year-old building contractor of Saddlebrook, N. J., a daily visitor here at camp, explained today:

"I'm offering Tiger a guarantee of $75,000 to defend against Rubin — and, in spite of all the big talk some others are making — I don't know any place else where Tiger can get $75,000 in money — not words."

It's Goldman's contention that, although Carter usually weighs about 158½ pounds for his bouts — and probably will not get much heavier, he hits so hard and fast that he could beat any light heavyweight or heavy in the world, including Sonny Liston.

"He's the hardest-hitting middleweight since Stanley Ketchel," explained Goldman. "And he hits a lot faster and straighter than Ketchel did. Ketchel was a hooker and swinger."

Ketchel, who was shot to death while middleweight champion in 1910, knocked out light heavyweight contender Philadelphia Jack O'Brien (3) and almost won the heavyweight crown from Jack Johnson, who had to climb off the canvas to stop "The Michigan Assassin" (12).

Carter has knocked out 15 while winning 18 of his 21 fights. He lost two decisions and was stopped once on a cut eye.

"And don't forget," concluded Goldman, "Fitzsimmons weighed only 167 when he took the heavyweight title from Jim Corbett on a 14th-round knockout. You don't need the pounds if you've got the heavyweight punch."

Belinsky Garners Third Victory

By United Press International

Maybe Bo Belinsky has reformed!

From the way he is pitching for the Hawaii Islanders, it sure looks that way.

Bo, warming up the record crowd of 16,954 which turned out at Honolulu Stadium Monday night for the Islanders' final home game of the season, pitched a neat four-hitter to lead Hawaii to a 6-0 victory over Spokane.

In gaining his third victory without a loss since being sent to Hawaii by the parent Los Angeles Angels, Bo set the Indians down with ease. He didn't permit a runner to reach third and hardly was in trouble.

Stan Palys and Bobbie Knoop homered to make things easy for Belinsky. He helped himself, too, striking out eight batters and walking only three.

The Islanders collected 10 hits in all off a trio of Spokane pitchers.

In the only other game played Monday, the Seattle Rainiers broke open a 3-3 tie in the seventh inning en route to an 11-3 victory over the Tacoma Giants.

Tacoma scored in the top of the inning to tie the score and the Rainiers then sent 12 men to the plate in the bottom of the frame to bust the game wide open.

Seattle collected 15 hits in all off four Giant pitchers with Dave Hall getting three singles. Five other Rainiers had two hits each and only one man, Bill Tuttle, went hitless.

Billy Spanswick gave up nine hits but struck out 12 batters to register his 14th victory of the season against eight losses. Bill Hands, the Tacoma starter, took the loss, his fifth against only one victory.

Despite their victory the Islanders still trail Spokane by 11½ games in the PCL's Northern Division race. The Rainiers' victory moved them to within a game of fourth-place Portland.

A full schedule of action resumes tonight.

Linescores:

Tacoma	200 000 100—	3 9 2
Seattle	300 000 71x—	11 15 3

Hands, Pregenzer (7), Schurr (7), Goetz (8) and Barton; Spanswick and Skeen. LP—Hands.

Spokane	000 000 000—	0 4 0
Hawaii	000 221 01x—	6 10 0

Scott, Radovich (6), Smith (8) and Julien; Belinsky and Roselli. HRs—Palys, Knoop.

(Only games scheduled)

Pacific Coast League

Northern Division

	W.	L.	Pct.	GB
Spokane	87	56	.608	—
Hawaii	74	66	.529	11½
Tacoma	70	73	.490	17
Portland	65	76	.461	21
Seattle	65	78	.455	22

Southern Division

	W.	L.	Pct.	GB
Oklahoma City	76	67	.531	—
Dallas-Ft. W.	72	70	.507	3½
San Diego	71	70	.504	4
Salt Lake	65	74	.468	9
Denver	64	79	.448	12

Monday's Results

Seattle 11 Tacoma 3
Hawaii 6 Spokane 0
(Only games scheduled)

Tuesday's Probable Pitchers

Denver (unannounced) at Portland (Santiago 11-12).

Hawaii (Thomas 13-11 and Grba 7-6) at Salt Lake City (unannounced).

Spokane (Reed 16-6) at San Diego (McCool 0-0).

Dallas (unannounced) at Oklahoma City (Nelson 13-5).

Seattle (Kolstad 3-4) at Tacoma (Thomas 13-12).

FIGHTS

By United Press International

TOKYO (UPI) — Yoshinori Takahashi, 145½, Japan, outpointed Makoto Watanabe, 142, Japan (12), (won Orient welterweight title).

BIRMINGHAM, England (UPI) — Mick Leahy, 160½, England, outpointed Gil Diaz, 153¼, New York (10).

BEW BEDFORD, Mass. (UPI) — Vince Shomo, 149, New York outpointed Manny Burgo, 150, New Bedford (10); Eddie Sylvia, 161, New Bedford, outpointed Eddie Spence, 160, Pittsfield, Mass. (6).

HAVE TO HOOF IT

TORONTO (UPI) — Coach Punch Imlach of the Toronto Maple Leafs today invited 62 players to the Leafs' main training camp at Peterborough, Ont., Sept. 6, and instructed them to leave their cars at home.

The players, Imlach said, will travel the two miles between hotel and rink on foot.

Herald-News Tennis Tourney Begins Saturday At Park

The 16th annual Herald and News Tennis Tournament will begin Saturday morning at Moore Park at 8 o'clock and the finals are scheduled Monday. This is expected to be one of the biggest and best tournaments of the series.

Earl Brooks, director of the tournament, reports that some of the Northwest's top netters are reporting that they will make this big tourney. Brooks said that he received a card from Jimmy Jackson in Germany, stating that he would be here for the tourney. He won the tournament two years ago and was runnerup to Bill Rose last year. He will also defend his doubles title with Harry Doyle of Portland. They are the third ranked doubles team in the Northwest.

The events scheduled this season include the men's singles, men's doubles, women's singles, mixed doubles, junior men's singles (18 or under by Jan. 1, 1963), boys' singles (16 or over), junior men's doubles; and junior girls' singles. Brooks says that the junior play has grown in popularity so that new events have had to be added to the agenda.

Entries for this tournament end Thursday evening. Anyone is eligible to enter the tournament. Quarterfinals will be at 9 a.m. Sunday and semifinals at 1 p.m. Sunday. Finals will be at 10 a.m. Monday. Entries should be turned in or called in to Earl Brooks, TU 4-5926.

Brooks says that local interest is high this season with himself, Ray Tice, Jerry Jennings, Beverly Jennings, Sue Jennings, Linda Brooks, Gertrude Brooks, Larry Tice, Harold Tice and Allan Clark turning in entries. Denny Todd, recently released from the service and a former KU High player, will enter as well as Sev Garcia who teaches school at Merrill and played some here last year.

A lot of junior players are expected this year with Eugene, Albany, Salem, Fort Jones and Lakeview stating that they are going to send players. Steve Miller, one of the top juniors in Northern California, from Crescent City, will be here to play in the 16 and 18-year-old division.

VanderKelen Gets Baptism Saturday

By United Press International

Ron VanderKelen, the Minnesota Vikings' widely-heralded rookie quarterback, will receive his National Football League "baptism" in an exhibition game against the Philadelphia Eagles Saturday at Hershey, Pa.

"It's Vandy's game," head coach Norm Van Brocklin said Monday in announcing he will start the former Wisconsin star, who has watched the Vikings' first three pre-season contests from the bench.

Van Brocklin also announced the purchase of two defensive tackles — Billy Wilson and George Holtz — from the St. Louis Cardinals. The newcomers brought the club roster to 54, so the Vikings will have to cut 11 players today to reach the 43-man limit.

Buddy Parker, the Pittsburgh Steelers' head coach, had no such problem, for his roster already was pared to 43 players. Parker, though, remained in an unhappy mood because of the Steelers' 17-14 loss to the Baltimore Colts last Saturday.

"I'm really disgusted," he said. "Our offense wasn't clicking (against the Colts) and the defense was fooled on simple draw plays."

In other NFL camps: The Detroit Lions are fearful that flanker back Pat Studstill, who suffered a leg injury against the Cardinals last weekend, may miss the season opener against the Los Angeles Rams Sept. 14. Head coach Bill McPeak described the Washington Redskins' performances against the Eagles as "rotten." Billy Stacy of the Cardinals was complimented by coach Wally Lemm for the "wonderful game" he played against the Lions. The Chicago Bears concentrated on pass defense during a drill for their meeting with the Cardinals Saturday night. Fullback Phil King of the New York Giants will miss the club's final two exhibition games because of torn cartilage around his ribs.

Along the AFL front: The Houston Oilers cut four players — offensive guard Willis Perkins, defensive tackle Tom Brown, offensive halfback Butch Pressley and offensive center Don Donatelli. The Kansas City Chiefs worked on their passing for Saturday's exhibition against the Oilers. The Boston Patriots restored backfield coach Fred Bruney to their active list.

Olson Medalist In Tournament

TUALATIN (UPI)—Doug Olson of Medford matched par with a 71 to capture medalist honors in the 18-hole qualifying for the Pacific Northwest Golf Association junior boys' tournament Monday.

The 16-year-old Olson, who was runner-up in the tourney last year, shot 5-6.

Dan Scott of Seattle finished in second place with a 74. Tied for third with 75s were Steve Cole, Jim Gannon and Bill May, all of Seattle.

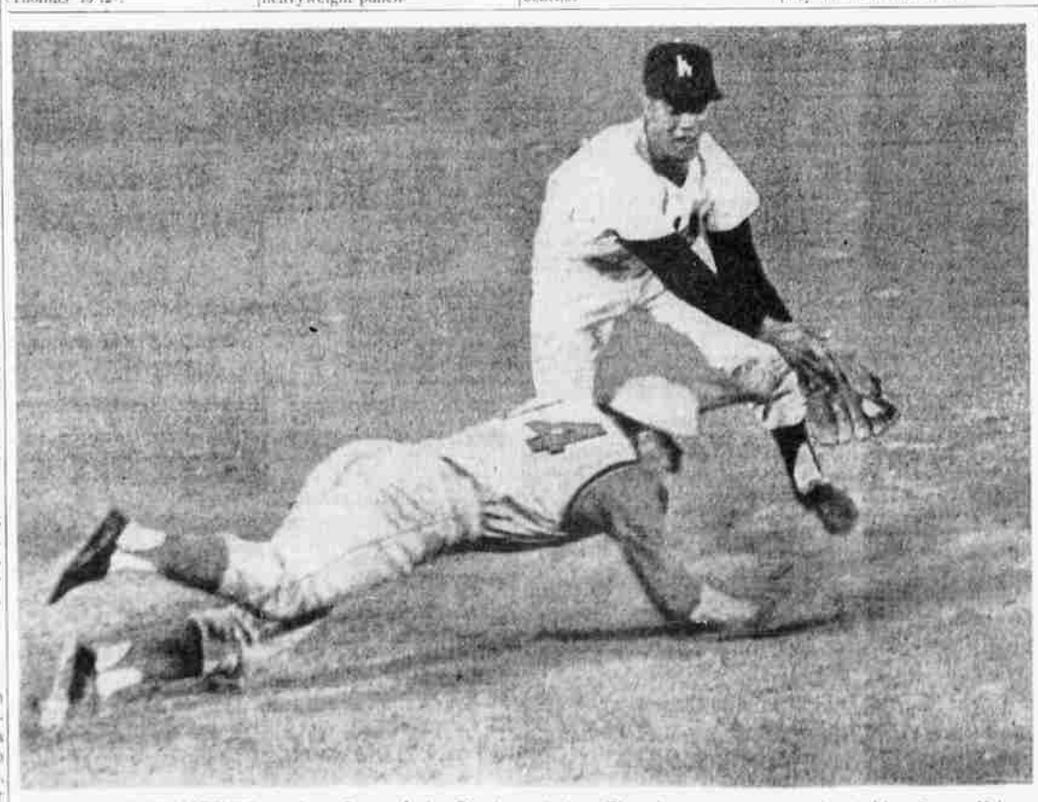

ROSE CAUGHT NAPPING — Pete Rose of the Cincinnati Reds is caught off second base by Dodgers' Maury Wills after Reds' Tommy Harper hit a little bouncer between the plate and the pitcher's mound in the eighth inning. The play went to second, catching Rose off base and Harper was safe at first. Cincinnati defeated the league-leading Dodgers, 3-1. — UPI Telephoto

Ruthers Greeted Warmly By 1,500 At Modoc Field

By JERRY WAGGONER
Herald and News Sports Editor

Fourteen Babe Ruth players and three coaches, somewhat tired after a long trip, a tournament in which they made a fine showing but got roughed up a little, had some of that tension and tiredness relieved upon their arrival home Monday afternoon before a welcoming crowd of about 1,500.

They were greeted royally despite having a 1-2 record in the recent Babe Ruth World Series in Farmington, N.M. They were a little disappointed in themselves in not having won a few more games for the home folks. But the fans who backed them all year were out to greet them and show them that they were behind them, win or lose, and to remind them that there is another year coming.

Several of the city's officials were out to welcome the team, including Mayor Robert Veatch; chamber of commerce head, George Callison; the director of Oregon State Babe Ruth, Floyd Markham of Portland; local league president, Bob Mezger, and several others. Wayne Scott of KOTI-TV emceed the proceedings.

Veatch welcomed the boys home after such a long stay around the country in their baseball travels. He said the town was proud of them, but still happy to have them back home. Callison said that at the first rally he explained that they were a million dollar ball club. He said he'd changed his mind. He thinks they are a 10-million dollar ball club.

Mrs. Bob Moore, the coach's wife, said that the tournament was "horrible" in that she was a nervous wreck and "wonderful" in that it is over. She also said how terrific all the boys are.

Markham, who accompanied the team to the World Series, said that while speaking with several of the officials, they had unofficially voted the Oregonians the best sportsmen of the tournament and the best coached. He said that they behaved like perfect gentlemen and were a real credit to Oregon and the Oregon Babe Ruth program.

Markham emphasized the fact that Klamath Falls was the first town outside of Portland to join the Babe Ruth program and that Klamath had the first team outside of Portland to represent the state in the World Series.

Moore, the coach, said that it has been a fantastic season. "We, the coaches, just went along for the ride with these kids. If it hadn't been for their ability and desire, we wouldn't have made these trips. They went out to win and did. That's pretty good considering that we were one of 2,000 teams. They are a great bunch of kids and they just carried us along for the ride," he stated.

"We also would not have made any of these trips had it not been for the wonderful backing the Babe Ruth program received in this town. You people backed us up all the way and we want to thank you very much," he concluded.

The Pep Peppers and the rally club were there to greet the team as well as members of the Klamath Union band. The Pep Peppers and rally club had made signs of all the boys' names and placed them up as street signs, naming streets after them for a day. Signs were pasted up all over Modoc Field where the reception took place.

Speedy Scot Favorite In Trot Run

DU QUOIN, Ill (UPI)—Everybody's betting on the bay — a big one named Speedy Scot — to trot home the winner in Wednesday's Hambletonian and his toughest competition may come from "sick bay."

Cheer Honey, a flashy chestnut filly who has dealt Speedy Scot his only defeat this year, is taking 30-minute morning and evening whiffs of oxygen to help her overcome a virus infection.

Leading darkhorse contender B. F. Coaltown, the "Buckeye Bullet" out of Columbus, Ohio, invaded this Southern Illinois coal country still getting 15-minute doses twice a day of an oxygen-antibiotics mixture to clear up a "low grade" virus infection in his throat.

Veteran Frank Ervin, driver-trainer of Cherry Honey, believes she can give the favorite "all the trouble he wants" if she is in peak condition, but doubts if she will be.

"I'll race her one heat, and if she's not all right then I'll scratch her," said Edvin. "He (Speedy Scot) may speed by some other horses, but he'll have to inch by this one if she's ready."

B. F. Coaltown, a quick-starting brown colt who will be racing from the outside in the first tier, finished third behind Speedy Scot and Cheer Honey at Goshen, N. Y., and his best time is 2:01 4-5. At Du Quion, caretaker Ronnie Richardson said "we trained him here easy in 2:02. This is a fabulous track."

"We know if you put him and Speedy Scot side by side, Speedy Scot would win. But if Speedy Scot jumps like he's done before, he won't win with this field," said Richardson.

Major League Leaders

By United Press International

National League

Player & Club	G.	AB	R.	H.	Pct.
Groat, StL	130	523	68	174	.333
T.Davis, LA	115	436	53	143	.328
Clemente, Pitt	119	467	66	151	.323
Pinson, Cin	134	540	79	174	.322
Aaron, mil	130	507	98	161	.318
Gonzalz, Phil	129	472	69	148	.314
Mays, SF	128	485	94	148	.305
White, StL	130	530	90	161	.304
Santo, Chi	129	506	65	154	.304

American League

Yszmski, Bos	122	470	80	153	.326
Kaline, Det	121	472	79	151	.320
Pearson, LA	125	467	71	145	.310
Wagner, LA	126	466	63	141	.303
Rollins, Min	113	432	63	131	.303
Malzone, Bos	123	430	58	143	.298
Howard, NY	109	394	65	114	.289
Ward, Chi	129	505	64	144	.285
Hrshbgr, Chi	108	383	52	108	.282

Home Runs

National League — McCovey, Giants 34; Aaron, Braves 34; Mays, Giants 31; White, Cards 22; Santo, Cubs 22.

American League —Stuart, Red Sox 33; Killebrew, Twins 29; Allison, Twins 28; Howard, Yanks 26; Hall, Twins 25.

Runs Batted In

National League — Aaron, Braves 109; White, Cards 92; Boyer, Cards 88; Mays, Giants 85; Robinson, Reds 84; Pinson, Reds 84.

American League — Stuart, Red Sox 93; Kaline, Tigers 87; Wagner, Angels 81; Powell, Orioles 72; Howard, Yanks 71; Allison, Twins 71.

Pitching

National League — Perranoski, Dodgers 13-2; McBean, Pirates 13-2; Koufax, Dodgers 19-5, Spahn, Braves 16-5; Maloney, Reds 18-6.

American League — Peters, White Sox 15-5; Bouton, Yanks 17-6; Pascual, Twins 17-6; Radatz, Red Sox 13-5; Ford, Yanks 18-7.

Roseburg Axed By Omaha, 23-9

KEENE, N. H. (UPI)—Evansville, Ind., edged Washington, D.C., 2-1 and Memphis, Tenn., defeated Greensboro, N.C., 8-3 in final first round games in the national American Legion junior baseball tournament Monday night.

Omaha, Neb., walloped Roseburg 23-9 and Long Beach, Calif., topped Somerville, Mass., 4-2 in opening first round contests of the eight-team, double-elimination tourney Sunday night.

Trio Qualifies For Golf Meet

PORTLAND (UPI)— John Hedlund of Lake Oswego, Eugene's Dodd Fischer and Fred Mueller of Norbeck, Md., qualified here Monday for the National Amateur golf tournament at Des Moines, Iowa, next month.

Twenty-three golfers from Oregon and the Seattle area competed in the sectional qualifying.

Hedlund shot 72-75—147, Fischer fired 75-75—147 and Mueller, a former Portlander who is attending a convention in the city, had 74-74—148 at Riverside Golf and Country Club.

RENEW GRID SERIES

BERKELEY, Calif. (UPI) — The University of California and Oregon State will meet on the football field Nov. 8, 1969, for the first time since 1960. The series between the schools included 26 games before being suspended.

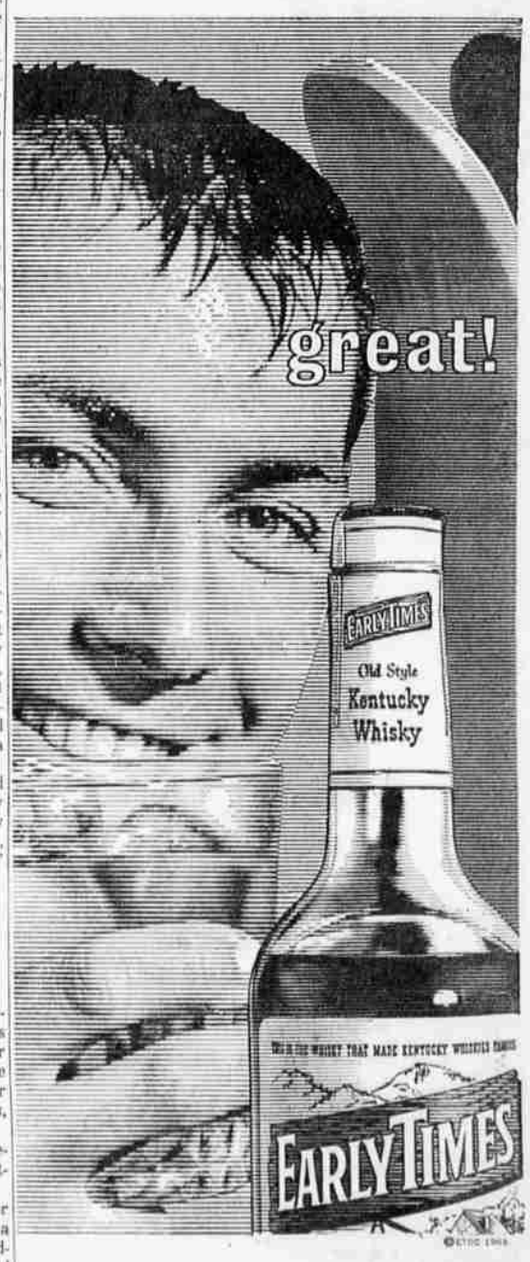

the true old-style Kentucky Bourbon

always smoother because it's slow-distilled

KENTUCKY STRAIGHT BOURBON WHISKY • 86 PROOF
EARLY TIMES DISTILLERY COMPANY, LOUISVILLE, KENTUCKY