MARKETS and FINANCE

Stocks

NEW YORK STOCKS
By United Press International

Allied Chemical	49¼
Alum Co Am	64
American Air Lines	28½
American Motors	18
A T & T	123¾
American Tobacco	27¼
Anaconda Copper	49⅛
Armco	59½
American Standard	17
Santa Fe Pfd	29½
Bendix Corp	50¾
Bethlehem Steel	30¾
Boeing Air	33¼
Caterpillar Corp	45¼
Chrysler Corp	63⅜
Coca Cola	101½
C.B.S.	69⅛
Columbia Gas	30¼
Continental Can	46½
Crown Zellerbach	49⅛
Crucible Steel	23¾
Curtiss Wright	20⅝
Du Pont	243⅞
Eastman Kodak	115¾
Firestone	34½
Ford	52¾
General Dynamics	23½
General Electric	81½
General Foods	84
General Motors	72½
General Portland Cement	22½
Georgia Pacific	52
Greyhound	44¾
Gulf Oil	49⅝
Homestake	52¾
Idaho Power	35
I.B.M.	446½
Int Paper	30⅝
Johns Manville	49¼
Kennecott Copper	73
Lockheed Aircraft	36⅜
Martin	18⅞
Merck	98¾
Montana Power	38
Montgomery Ward	38⅝
Nat'l Biscuit	55⅜
Northern Natural Gas	56⅝
Northern Pacific	47½
Pac Gas Elec	33¼
Penney J.C.	43⅞
Penn RR	20⅛
Permanente Cement	17¼
Phillips	52½
Procter Gamble	79
Radio Corporation	70⅞
Richfield Oil	47
Safeway	61¼
Sears	93½
Shell Oil	46½
Socony Mobil Oil	70⅝
Southern Co.	55½
Southern Pacific	37⅛
Sperry Rand	14⅛
Standard California	66
Standard Indiana	65
Standard N.J.	70¼
Sun Mines	11⅜
Texas Co.	72⅞
Texas Gulf Sulfur	16
Texas Pacific Land Trust	23½
Thiokol	21
Trans America	53⅞
Trans World Air	22
Tri-Continental	46⅝
Union Pacific	39⅞
United Aircraft	45¼
United Air Lines	38⅛
U.S. Plywood	59⅝
U.S. Rubber	49½
U.S. Steel	48⅝
United Utilities	38⅝
West Bank Corp	41⅝
Westinghouse	36

MUTUAL FUNDS

Prices until 10 a.m. PDT today	Bid	Asked
Affiliated Fund	8.30	8.98
Atomic Fund	4.68	5.11
Blue Ridge	12.06	13.18
Bullock	13.66	14.97
Chemical Fund	11.77	12.80
Colonial Fund	11.71	12.80
Comw. Inv.	10.07	11.01
Diver Growth	8.92	9.78
Dreyfus	17.83	19.38
E & H Stock	14.22	15.37
Fidelity Capital	9.07	9.86
Fidelity Trend	15.01	16.32
Fundamental	10.11	11.08
F.I.F.	4.64	4.89
Founders Fund	6.31	6.86
Group Sec Com	13.55	14.84
Gr Sec Avia El	6.72	7.37
Hamilton H.D.A.	5.03	....
Hamilton C-7	5.16	5.64
Incorp Inv.	7.25	7.92
ICA	10.76	11.76
Investors' Group		
Intercontinental	6.08	6.58
Mutual	11.63	12.58
Stock	19.11	20.63
Selective	10.50	11.23
Variable	6.98	7.54
Keystone S-1	22.60	24.66
Keystone S-3	15.21	16.60
Keystone S-4	4.25	4.68
M.I.T.	15.29	16.71
Nat'l Inv.	15.69	16.96
Putnam Fund	15.25	16.67
Putnam Growth	8.95	9.77
Selected Amer	10.00	10.81
Shareholders	11.09	12.12
Sup Inv Ser	7.50	8.17
United Accum	15.00	16.39
United Canada	17.55	....
United Income	12.73	13.91
United Science	6.92	7.56
Value Lines	5.36	5.86
Wellington	14.79	16.12
Whitehall	13.84	14.98

LOCAL SECURITIES

	Bid	Asked
Bank of America	66½	69½
Boise Cascade	26½	28½
Cal Pac Util	26½	28½
Con Freight	9⅞	10⅞
Cyprus Mines	24⅛	25⅛
Equitable S & L	31¾	33¾
1st Nat'l Bank	68¼	72
Jantzen	22½	24½
Morrison Knudsen	31	33
Mult Kennels	4¼	4⅞
N.W. Natural Gas	35	37
Oregon Metallurgical	1	1⅝
PGE	27⅛	28¾
PP&L	27	28⅝
U.S. Nat'l Bank	81¾	85½
West Coast Tel	23¼	24⅞
Weyehaeuser	31⅞	33⅞

WALL STREET

NEW YORK (UPI) — Stocks turned in a narrowly mixed performance today.

Steels were fractional and for the most part firm. Chrysler backed off from its high and Ford dipped slightly. Chemicals were generally firm but Virginia-Caroline Chemical shaded on news the Justice Department had requested Socony-Mobil for information on a proposed merger between the two companies.

Sinclair and Richfield posted good gains in an otherwise narrow petroleum section. IBM swung widely falling back from its high to finish with a sizable loss. Control Data, Minneapolis-Honeywell and Texas Instruments firmed.

WALL STREET CHATTER

NEW YORK (UPI) — Despite the continued high velocity of business, the Alexander Hamilton Institute believes that, as the industrial and rail averages reach their peaks, profit taking will become more apparent.

The firm says this seems a good time to sit tight with good securities and keep some cash for emergencies.

United Business Service feels that at current levels, the market is vulnerable to upsets but the longer range outlook remains favorable. The Boston based firm predicts business will shake off the summer doldrums after Labor Day and the pickup will gather strength in the last quarter.

G. S. Colby of Colby & Co. says that, based on technical and fundamental indicators, the market will go substantially higher over the intermediate and long term. However, Colby says, some irregularity is to be expected and periods of weakness should be used for buying good stocks.

A key question now, Speak & Staff Inc. says, is whether the slide from the June high has been reversed or whether the market is just going through a technical rebound helped to a large degree by a steady flow of bullish news.

Leslie M. Pollack of Reynolds & Co. continues to believe the strong primary uptrend is still in force and advise a buildup in favored issues.

LIVESTOCK

KLAMATH FALLS LIVESTOCK AUCTION MARKET
Aug. 19, 1963

Receipts: All cattle 231. Calves 40. Hogs 55. Last week: All cattle 283. Calves 35. Hogs 44.

Compared last Monday all cattle classes steady; hogs .25 lower.

Slaughter Cattle: Good, 790-875 lbs., 22.10-23.40; Standard, Holsteins, 980-1220 lbs., 21.00-21.80.

Heifers: Good, 670-900 lbs., 21.35-22.50; Standard, 770-1030 lbs., 19.50-21.00.

Cows: Std., 16.50-19.00; Utility-Cmcl., 13.70-16.60; Cutters, 12.20-13.50.

Bulls: Utility & Cmcl., 17.60-19.00.

Stockers & Feeders: Steers: Med.-Good, 300-675 lbs., 21.00-23.60.

Heifers: Med.-Good, 570 - 700 lbs., 20.25-22.00.

Steer Calves: Med.-Good, 430-520 lbs., 24.00-27.00; Good, 295 lbs., 32.50 per head.

Heifer Calves: Med.-Good, 375-400 lbs., 21.00-23.25; Good, 275 lbs., 79 head.

Cows: Common-Med. pairs, 165-195.

Hogs: U.S. 1 & 2 Barrows & Gilts, 185-215 lbs., 18.60-18.75.

Sows, 1-3, 350-500 lbs., 10.00-14.

Reported by Ray O. Petersen, county extension agent.

PORTLAND (UPI) (USDA) — Livestock:

Cattle 200. Heifers, mixed high good and choice 24.50. Cows, cutter and utility dairybred 12.50-14.50, small lot 15.50. Bulls, commercial 19. Feeders, few medium 18.25-20.

Calves 50. Few good vealers 26.

Hogs 200. No early sales.

Sheep 600. Choice and prime spring slaughter lambs 18-18.50.

Potatoes

PORTLAND (UPI) — Potato market:

Steady; Wash. Round Reds 2.50-2.75; White Rose Sz. A U.S. No 2s 2.85-4.10; Oregon Sz A White Rose 3.25-3.60, Bakers 3.85-4.10, Russets 4.35-4.50, bakers 4.50-4.75.

Grains

CHICAGO (UPI) — Grain range

	High	Low	Close
Wheat			
Sep	1.80⅛	1.80	1.80⅛
Dec	1.86½	1.85¼	1.86
Mar	1.89¾	1.89	1.89½
May	1.84⅞	1.84	1.84½
Jul	1.58½	1.57¼	1.57¾
Sep	1.60¼	1.59¼	1.59¾
Oats			
Sep	.62⅛	.62⅛	62⅝-½
Dec	.66½	.66⅛	.66⅛
Mar	.68⅛	.68½	.68½
May	.68¾	.68½	.68½
Rye			
Sep	1.27⅝	1.26¼	1.27½
Dec	1.31⅞	1.30⅞	1.31⅞
Mar	1.35½	1.34	1.35¼
May	1.34	1.32⅞	1.34
Jul	1.29¼	1.28¼	1.29¼

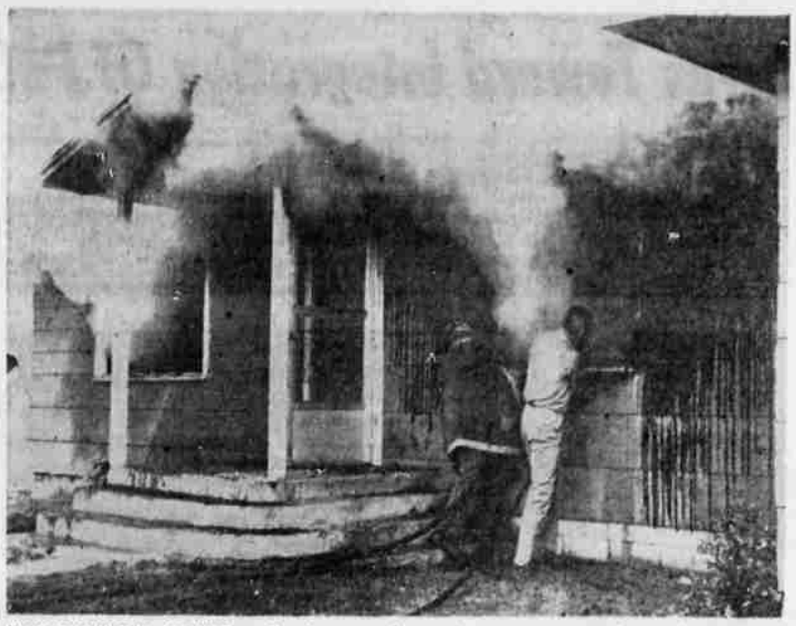

FIRE DAMAGES HOUSE — Smoke pours from a house at 3445 Anderson Street which was severely damaged by fire late Monday afternoon. The frame house is owned by C. C. Bowles, who discovered the blaze. The living room and bedroom of the house were damaged by the flames and smoke damaged the rest of the house. Suburban and Kingsley Field firemen responded to the call.

12 Large Klamath Firms Open Advance UF Drive

Twelve of the largest firms in Klamath County today are beginning their United Fund campaign a month ahead of the regular drive, which begins here Oct. 1.

The firms are explaining to their employes and to the public the services provided Klamath County by the 24 volunteer agencies within the United Fund.

The firms are Cascade Laundry and Dry Cleaners, Klamath Plywood, Klamath Lumber and Box, Modoc Lumber, Gilchrist Timber, Great Northern Railway, Southern Pacific Railroad, Pacific Power and Light, Pacific Northwest Bell, Montgomery Ward, Sears, Roebuck and the Herald and News.

All of the firms and employes groups have based their anticipated goals on national averages in the nation for the same trade groups.

The board of directors of the United Fund hopes to use results of this early campaign to obtain an indication of the success of the forthcoming county-wide drive. Also, campaign techniques will be tested in this early campaign.

Chairman of the early drive is Henry Kerr, manager of Klamath Lumber and Box. Vice chairmen are Herb Shults, Weyerhaeuser Co., and Earl Votaw, Southern Pacific Railroad.

Rehearsals Set For KU Band

Word has been received from LaMar K. Jensen, director of instrumental music, Klamath Falls city schools, that members of the marching band are advised of the pre - football season rehearsals which will start Thursday at 7:30 p.m. and are scheduled for Tuesday, Aug. 27, and Thursday, Aug. 29, also.

All students above the freshman level who anticipate being in the marching band this fall should be at these rehearsals. This will, of course, include transfer students from other schools.

The band has a busy schedule of football games, parades, etc., and Jensen is anxious for all members to be on hand to start getting in shape. Rehearsals will be held in the KUHS band room starting at 7:30 p.m.

Obituaries

EVANS

Curtis Oren Evans Jr., 7, died Aug. 19. Survived by the parents, Mr. and Mrs. Curtis Evans Sr.; brother, Ross; sister, Lois, Tulelake; grandparents, Mr. and Mrs. Oren Evans, Catoosa, Okla., Mr. and Mrs. Ed Heddinghaus, Moberly, Mo. Funeral services will be held Friday, Aug. 23, 10 a.m. in the Holy Cross Church, Tulelake, recitation of the Holy Rosary 8 p.m. Thursday, Aug. 22, in Holy Cross. Interment Mt. Calvary Cemetery. O'Hair's Memorial Chapel in charge.

PHILPOTT

Geraldine Chocktoot Philpott, 29, died in Redding, Calif., Aug. 15, 1963. Survivors: Sisters, Vernace Burnham, Beatty, Harriett Parrish, Sprague River, Berlina Hicks and Babe Valita, Chiloquin, Nova Parker Jackson, city. Funeral services, Beatty Assembly of God Church Friday, Aug. 23, at 11 a.m. and 1:30 p.m. Concluding services and vault interment in Paiute Cemetery. Ward's Klamath Funeral Home in charge.

PALLIES

Kenneth Elmer Pallies, 18, died Aug. 19. Survived by the parents, Mr. and Mrs. Ellsworth Pallies, Klamath Falls; brother, Robert, Klamath Falls; two sisters, Mrs. Ted Friedrichs Jr., Glenwood, Minn., Sandra Pallies, Klamath Falls. Funeral services will be announced by O'Hair's Memorial Chapel.

KIRK

Olivia Robinson Kirk, 50, died in Medford Aug. 18, 1963. Survivors: Husband, Jesse; sons, Leslie Norman and Aaron Lee Kirk (Nelson), all of Beatty; daughters, Geraldine Kirk, Beatty, and Maxine Blue Cloud, city; one grandson, Eric A. Nelson, Beatty. Funeral services, Chiloquin Assembly of God Church Wednesday, Aug. 21, at 11 a.m. and 1:30 p.m. Concluding service and vault interment in Chiloquin Cemetery. Ward's Klamath Funeral Home in charge.

Tax Petition Goal Nears

The tax referral petition being circulated in Klamath County by approximately 30 people under the sponsorship of the Klamath County Taxpayers' League has resulted in 3,200 signatures which were obtained in the first four days of circulation.

It is hoped that 800 more signatures will be obtained before the deadline for Klamath County. Several other individuals in the outlying areas have obtained petitions, the league has been notified, and it is believed the goal will be easily reached here.

If the efforts of the referral committees over the state are successful, the Personal and Corporation Income Tax bill will be referred to the people in October.

A report on sections of this bill, election of Action Committee members, and discussion of Zoning Bills 129 and 1230 are on the agenda for the August meeting of the Taxpayers' League.

Members are requested to note the change of date and meeting place. The new place is the Shasta Grange Hall, Shasta Way and Madison Street, and the new date is Thursday, Aug. 22, 8 p.m.

The public is invited. Coffee and cake will be served during a social hour following the business meeting.

4-H'ers Plan Style Revue

LAKEVIEW — "Come to the Fair" is the theme for the 4-H Style Revue to be held Monday, Aug. 26, at 7:30 p.m. in the auditorium of the junior high school building, according to Barbara Glodt, extension agent. The revue is one of the activities connected with the Lake County Fair.

The pre-judging of the exhibits to be modeled will be done that afternoon from 2 to 5 p.m. The judges will be Mrs. Neil Davis of Bend and Mrs. Dwight Macy of Culver. Mrs. Davis is the official judge of clothing and knitting, and Mrs. Macy will judge goods for the 4-H section of the fair.

Shirley Sipp is chairman of the arrangements for the revue with assistance from Nancy Fenimore and Dorothy Becraft. Mrs. Joseph Smith has been instructing the girls in modeling of the clothing. Narration will be done by Anne Sprague. Approximately 50 girls are expected to take part.

The Sagebrush Stompers, square dance club led by Amelia Gawronski, will perform several numbers before the modeling.

From this revue will be selected two girls each in the senior and intermediate divisions to go to the state fair. Girls in the senior division are 15 years old or over, and the intermediate ranges from 12 to 14.

As the girls model their garments, the results of the judging will be announced.

$1,000 REWARD
FOR INFORMATION
leading to the arrest and conviction of persons shooting into my cattle, which took place on Gov't access road 8 mi. west of Keno, July 15-18.
Please Report to L. V. Howard
Keno, Ore.
All Reports Confidential

Trial Opens In Assault Case Here

The trial of Airman Charles Wesley Jones on a charge of severely beating a teen-age girl continued in circuit court this morning.

Monday afternoon, the girl took the stand and testified that she didn't remember much of what occurred the night of the attack. She said she remembers someone hitting her, but told the jury she couldn't see who it was.

Jones is charged with assault and battery. The prosecution charges he struck the 16-year-old girl during a party in a house near Kingsley Field. Jones was visiting at Kingsley from McChord AFB, Wash., at the time.

Also Monday afternoon, Airman James Averill testified that he found Jones on top of the girl and hitting her, back of the house on the ground. He said he pulled Jones off of the girl, who was taken to Klamath Valley Hospital in Klamath Falls.

Averill identified a number of photos taken by police that night.

This morning, Dr. G. A. Massey testified that he examined the girl when she was brought to the hospital and found numerous bruises and abrasions on her body, as well as fractured bones in her face.

Airman Michael Bremer was next on the stand. He is now stationed in Hawaii and was brought here from that state for the trial. Bremer testified that he had attended the party and that Jones had been there. He said he left the party before the attack.

Airman Dave Mueller of Kingsley Field testified that he was with Airman Averill when they found Jones on top of the girl. He said he and Averill pulled Jones off the girl and then the defendant ran off.

The last witness of the morning was Sgt. Charles Pennington of the Air Police. He told the court that he arrested Jones in the Air Force barracks at Kingsley a few hours after the attack. He said Jones was arrested at the request of the state police.

Pair Captures Bridge Honors

Grace Kresse and Pauline Richardson were the north-south winners while Isabel Lemler and Claudine Van Buskirk placed first in the esat-west Klamath Falls Unit Committee's monthly masterpoint duplicate bridge tournament held Sunday at the Winema Hotel.

Complete results: NS, 1, Mrs. Kresse-Mrs. Richardson; 2, Margaret Owens - Virginia Martins (both Red Bluff); 3, Ethel Davis-Bonnie Vandenberg.

EW, 1, Mrs. Lemler - Mrs. Van Buskirk; 2-3 (tie), Dr. and Mrs. Seth Kerron and Helen Schaeffer-Ada Sproat.

FREE
DELIVERY
SERVICE
ON ANY ITEM IN THE STORE
Phone Us Your Needs
Deliveries Each Day at
11:00 - 2:00 - 4:00
Lawrence DRUGS
IN THE VILLAGE COURT
9th & Main TU 2-3475

Klamath Youth Dies As Car Hits Bridge

An 18-year-old Klamath Falls youth was killed instantly when the car he was driving hit the Geary Ranch Bridge on the Lake of the Woods Highway in one of three one-car accidents yesterday in which two others were injured, Oregon State Police have reported.

Dead is Kenneth Elmer Pallies, 18, of 736 Upham Street, who was eastbound on the Lake of the Woods Highway about 2 p.m. when he drove his automobile into a railing at the north end of the bridge.

The impact of the collision pushed the motor about 2½ feet back into the car and crumbled the frame of the vehicle, police said. Meanwhile, Pallies was killed as he struck the steering wheel with considerable force resulting from the impact.

The body of the victim was removed by Peace Ambulance to O'Hair's Memorial Chapel upon the authority of the Klamath County medical examiner. The parents of the youth are Mr. and Mrs. Ellsworth E. Pallies of the Upham Street address.

Two people injured in separate one-vehicle accidents are in satisfactory condition today at Klamath Valley Hospital. They are C. E. Taylor, 59, Ashland, who drove his pickup truck into a tree, near the Lake of the Woods Highway about 8:20 p.m., and Steve Killian, 17, of 5776 Harlan Drive, who was a passenger in an automobile that went out of control on a curve on Poe Valley Road, one mile south of Highway 66, and went into a field where it rolled over several times.

The driver of the automobile, Duane Singleton, 17, of 1029 Wiard Street, was apparently not injured seriously but Killian was transferred by Peace Ambulance to a local hospital with abdominal injuries and possible back injuries.

The accident occurred about 4 p.m. as Singleton was northbound along Poe Valley Road at what was apparently a high rate of speed, police stated.

Failure to negotiate a curve was also blamed for the other accident in which Taylor was hospitalized with a fractured wrist and lacerations of his legs and arms.

Taylor was eastbound along the Lake of the Woods Highway when the truck he was operating entered a curve in the wrong lane of traffic and narrowly averted colliding with a westbound vehicle driven by George Anderson, address unknown.

Taylor lost control of his truck and it veered to the right shoulder of the road and struck a tree. The victim was transferred by Peace Ambulance to the local hospital and the truck was removed from the scene by a local towing company.

Fire Crews Continue Mopping Up

Fire-fighters of the Klamath Forest Protective Association are continuing mop - up work on the fire that devastated some 500 acres of timber and brush lands several miles south of the Keno Radar Station last Aug. 4, George Wardell, supervisor of the KFPA, said today.

The fire broke out at Tucker's Cabin on Hamaker Mountain, Friday afternoon, Aug. 2, and before KFPA crews arrived at the scene it had swept through 35 acres of timber and tall brush.

Within several hours, KFPA fire - fighting teams, with assistance from volunteer crews, had contained the fire but brisk winds later developed and blew flames past the fire lines into unburned areas.

It was some two days later before more than 100 men using seven bulldozers and several tankers were able to establish new fire lines and bring the inferno under control.

In establishing the fire lines, bulldozers shoved piles of brush, dirt, and debris into the smoking rim of the fire.

It is this debris that has been smoldering during recent weeks, and in so doing has kept a five-man fire-fighting crew, equipped with two jeeps and a tanker, on mop-up work in the vicinity.

During the past several days smoke from 16 piles of debris has been noted and extinguished by the KFPA crews, in addition to a number of burning trees which have been fallen, Wardell said.

"Crews have been walking under some of these trees for the past several weeks without noting any evidence of fire. Then suddenly one of them will break into flames from a 'hot spot' high up in the trunk," he explained.

Wardell said the crews have been falling about one such tree a day.

He was unable to determine how much longer the crews would be required to maintain their vigil along the fire lines.

Stream Claims Tulelake Man

TULELAKE — Charles Monk, 36, a resident of Tulelake for several years, drowned Sunday, Aug. 18, in the American River, near Sacramento, when he and a relative attempted to cross the stream.

According to word reaching here, his body was found in six feet of water near a bridge.

Monk's cousin, Benny Simon of North Sacramento, told police that Monk, considered a good swimmer, disappeared some 50 feet from shore. Simon called for help before he reached shore.

Monk, a farm laborer, is survived by the widow, Lois, and four children, ranging from 7 to 13 years of age.

Man Nabbed After Chase

Police chased a man through downtown streets Monday afternoon and caught him after he allegedly attempted to sell a stolen radio.

The man, Cecil D. Rachel, 47, of Boring, Ore., was charged with possession of stolen goods and booked at city jail.

The radio, police said, was found in a paper bag in a trash can on Rachel's escape route.

Police were first called to Schulze Tire Service, Spring and Main, to investigate a report that a man was trying to sell a radio.

When officers arrived, the man had fled the store through the back door. Police chased him and found Rachel hiding in some buildings on Broad Street. They later found the radio in the trash can.

An employe of the store had called police after checking with the Western Auto Store on a radio, police said, Rachel had tried to sell. The radio had been taken a few hours before.

Funerals

SCHNABEL

Requiem Mass for James Francis Schnabel will be held from Sacred Heart Catholic Church Wednesday, Aug. 21, at 9:30 a.m. Recitation of Holy Rosary, Sacred Heart, Tuesday, Aug. 20, at 8 p.m. Concluding services, Mt. Calvary Cemetery. Ward's Klamath Funeral Home in charge.

JOCKEY NOW JUDGE

ATLANTIC CITY, N.J. (UPI)— Jimmy Stout, once New Jersey's most popular jockey, is still active as a patrol judge at the state's thoroughbred tracks.

O'HAIR'S MEMORIAL CHAPEL
Service from Experience
A conscientious funeral director's education continues long after he completes his training. Through **experience,** he learns all the extra ways to be helpful. Our service reflects thirty-six dedicated years of experience.
Member THE ORDER OF THE GOLDEN RULE
"Serving the Entire Klamath Basin"
PRIVATE PARKING

539 PINE • KLAMATH FALLS, OREGON

CRUMPLED IN CRASH WITH TREE — A 59-year-old Ashland motorist received lacerations and a fractured wrist when he failed to negotiate a curve on the Lake of the Woods Highway, near Milepost 32, last night and collided with a tree. The vehicle tipped against the tree, locking the motorist inside the cab, police said. The motorist, C. E. Taylor, was removed from the truck and transferred to the Klamath Valley Hospital after a tow truck moved the pickup away from the obstacle.

Auto Kills Tulelake Boy, Driver Suffers Shock

TULELAKE — A 7-year-old boy is dead and the driver of the car that struck him was taken to Klamath Valley Hospital in deep shock by the Tulelake ambulance.

Dead is Curtis Oren Evans, son of Mr. and Mrs. Curtis Evans, Tulelake.

In the hospital for treatment, is Lynn H. Cole, 48, of Baldwin Park, Calif., near Los Angeles, driver of the car involved.

California Highway Patrolman V. F. McMahon, who with other officers investigated the accident, reported that the boy rode his bicycle across State Highway 139 from Modoc County Road 103 into the path of the northbound car. He apparently was on the way to see a brother, in a field across the road. The accident happened near the Hi-Valley Mills.

Driving into the sun, Cole and his passengers, his wife, Mrs. Cole, and Mr. and Mrs. Henry Littlejohn, all of Baldwin Park, did not see the boy. The impact threw the child 57 feet.

There were no citations.

The California party was en route to Oregon on a vacation.

Curtis, a native of Klamath Falls, was born May 29, 1956. He would have been a second grader in the Tulelake Elementary School this fall. The child's father is ranch foreman for Ed Osborne. Mr. and Mrs. Evans have two older children, a son and a daughter.

O'Hair's Memorial Chapel will announce funeral arrangements.

Theft Reported

Chet Brown, owner of a service station at 259 East Main Street, reported to city police Monday that an electric shaver, $9 in dimes and a carton of cigarettes were taken from his station sometime Sunday night. Police said there was no evidence of forcible entry into the building.

Board Hires 3 Teachers

Three teachers were hired Monday night by the city school board.

The board also reappointed two members of the Budget Committee, Charles Larkin and Margaret Barnes, and authorized Georgia-International Insurance Company to sell personal insurance to elementary students. The company already operates at the high school.

The new teachers are Mrs. Mary Puter, Neal S. Wadley and Mrs. Alice Wood.

Mrs. Puter will teach mentally retarded children at Mills School. She has taught in county schools.

Wadley will teach sixth grade at Roosevelt School. He has a bachelor's degree from Southern Oregon College and has taught at Central Point.

Mrs. Wood will teach either fourth grade at Roosevelt or fifth grade at Fairview School. She has taught in the Air Force's dependent school in France.

The board heard a report on the heating project at Riverside School. The project converts the present coal system to oil and is expected to be completed next month.

NYBACK'S
Sympathy flowers are the quiet way to extend your hand and heart to those who remain. Ph. Nyback's Flower Fair, TU 4-8188.
FLOWER FAIR

23 Years Ago

Monday, August 19, 1940 — R. G. Stein, head ticket clerk at the Southern Pacific offices, is expected to return Sunday from a week's vacation trip on the coast. He has been relieved by Howard Pernell.

Tuesday, August 20, 1940 — Mr. and Mrs. Gordon Barrie of Lakeview will be weekend visitors in the city to attend the marriage of Mrs. Barrie's cousin, Mr. Roland Cofer, to Miss Hazel Moretz on Sunday afternoon.

Wednesday, August 21, 1940 — Ed Geary, Klamath County rancher and seed grower, has been named chairman of the livestock sales committee by T. B. Watters, general chairman of the Rotary Club committee for the Junior Livestock Show in which several hundred boys and girls, members of the 4-H clubs and Future Farmers of America will participate September 22 to 24. A. D. "Cap" Collier heads the barbecue serving committee, and his members will be announced later.

Thursday, August 22, 1940 — Mr. and Mrs. Walter Wiesendanger and daughter, Jean, and Virginia Ellen Smith are spending 10 days at Cannon Beach and Seaside, Ore.

Friday, August 23, 1940 — Mrs. Otto Ellis and Miss Audrey Edwards were hostesses Thursday evening at the Ellis home, 1725 Lexington Street, in compliment to Miss Penny Luthy who will become the bride of Mr. Melvin Howie, within a short time.

55 Years . . .
The Landry Co. offers 55 years of experience in serving the insurance needs of the Klamath Basin as background to provide insurance service for YOU.
Insure With—
THE Landry Co.
LIABILITY • FIRE
Paul O. Landry
V. T. Johnson
419 Main Street Ph. TU 2-2526
AUTO • PROPERTY