LEGAL NOTICE

Recording Fees	18,088.52	
Miscellaneous	1,377.75	
Marriages	708.00	
Dog Licenses	13,165.00	
Migratory Chattels	919.00	
Refunds	83.50	
		34,956.12
Paid County Treasurer	33,160.02	
Paid Secretary of State	962.50	
Refunds	73.50	
		34,115.02
Balance on hand June 30, 1963		7,130.10
Recording & Certified Copies for War Veterans & etc without charge		1,092.00
District Court		
Criminal Fines	59,311.85	
Civil Fees	6,166.50	
Constable Service & Mileage Fees	8,793.50	
		77,061.85
Paid County Treasurer	57,813.02	
Paid State Treasurer	19,163.53	
Paid City of Klamath Falls	75.00	
		77,051.55
Circuit Court		
Filing Fees		
Equity, Law & Probate	20,716.50	
Miscellaneous	1,190.00	
		21,906.50
Paid State Treasurer	5,938.50	
County Treasurer	13,023.00	
Passport Office	820.00	
Naturalization & Immigration	170.00	
Clerk of Supreme Court	200.00	
		20,151.50
Balance on hand		1,753.00
Child Support & Alimony		
Cash on hand 7-1-62	500.00	
Collected 7-1-62 to 5-1-63	181,056.89	
		181,556.89
Paid out		181,521.89
Balance on hand		1,035.00
Bonds, Judgment & Tender		
On hand 7-1-62	17,096.71	
Receipts	120,880.02	
		137,976.73
Disbursed		119,380.29
Balance on Hand		18,596.44
Total cash on hand 7-1-63		71,375.44
Child Support & Alimony		
Collected 5-1-63 to 7-1-63	35,288.56	
Disbursed	35,233.56	
Balance on hand 7-1-63		55.00

State of Oregon }
County of Klamath } ss

I, Chas. F. DeLap, County Clerk of Klamath County Oregon do hereby certify that the foregoing is correct as appears on our records and from reports furnished.

Dated this 13th day of August 1963.

c/s Chas. F. DeLap, County Clerk

(Seal) By: Dorothy Rogers, Deputy

No. 302 August 20, 1963

LEGAL NOTICE

No. 63-246-E
SUMMONS
IN THE CIRCUIT COURT OF THE STATE OF OREGON IN AND FOR THE COUNTY OF KLAMATH

EDWARD PEDERSEN, Plaintiff, vs. DAGNEY LARSEN, JOHN DOE LARSEN, her husband; EESA SORENSON, JOHN DOE SORENSON, her husband; SOLRIG HANSON and JOHN DOE HANSON, her husband, and all persons claiming by, through or under them or any of them, Defendants.

TO: DAGNEY LARSEN, JOHN DOE LARSEN, her husband; EESA SORENSON, JOHN DOE SORENSON, her husband; SOLRIG HANSON and JOHN DOE HANSON, her husband, and all persons claiming by, through or under them, or any of them, Defendants:

IN THE NAME OF THE STATE OF OREGON: You, and each of you are hereby required to appear and answer the Complaint filed against you in the above entitled suit within four (4) weeks of the first publication of this Summons, which date is July 30, 1963, and if you fail so to answer, for want thereof, the Plaintiff will apply to the Court for a Decree requiring you and each of you to set forth the nature of any claim any of you may have in that certain real property situated in Klamath County, Oregon, and described as:

Block Six (6) FIRST ADDITION to Fort Klamath, together with the W½ of vacated Main Street adjacent thereto, and decreeing the Plaintiff to be the owner thereof, free and clear of any claims, interest or demands of you or any of you.

This Summons is served upon you, and each of you, pursuant to an Order of the above entitled Court dated the 26th day of July, 1963.

L. ORTH SISEMORE
Attorney for Plaintiff
538 Main Street
Klamath Falls, Oregon

No. 280, July 30, Aug. 6, 13, 20, 1963.

NO: 392 -F
SUMMONS
IN THE CIRCUIT COURT OF THE STATE OF OREGON
FOR THE COUNTY OF KLAMATH

ENTERPRISE IRRIGATION DISTRICT, A Corporation, Plaintiff, vs. JOHN L. HAWKINS AND MARY E. HAWKINS, HUSBAND AND WIFE, ET AL, Defendants

TO: THELMA F. BAGLEY, FORMERLY KNOWN AS THELMA F. REED; C. S. EDISON AND BERNICE EDISON, HIS WIFE; WILDA ANNA LAUGHLIN AND JOHN DOE LAUGHLIN, HER HUSBAND; ETHEL PHILLIPS AND JOHN DOE PHILLIPS, HER HUSBAND; CLARA LAUGHLIN AND JOHN DOE LAUGHLIN, HER HUSBAND; THE HEIRS AND DEVISEES OF LLOYD LAUGHLIN, DECEASED; THE HEIRS AND DEVISEES OF MARY E. HAWKINS, DECEASED; ALSO ALL OTHER PERSONS AND PARTIES UNKNOWN CLAIMING ANY RIGHT, TITLE, INTEREST OR ESTATE IN AND TO THE REAL PROPERTY DESCRIBED IN PLAINTIFF'S COMPLAINT AND TO WHICH REFERENCE IS HEREBY MADE.

IN THE NAME OF THE STATE OF OREGON: you and each of you are hereby required to appear and answer the Complaint filed against you in the above entitled court and cause on or before the expiration of four weeks from the date of the first publication of this Summons, which date of expiration is fixed by order of the above entitled court as the 17 day of September, 1963.

If you fail so to appear and answer, Plaintiff for want thereof, will apply to the above entitled court for the relief prayed for in its Complaint, to-wit:

That the above named defendants and each of them and all persons claiming by, through, or under them, be barred and foreclosed of and from any right, title, lien or estate in and to the real property described in Plaintiff's Complaint on file herein and to which reference is hereby made for a more particular description of said real property.

This Summons is published by Order of the Honorable David R. Vandenberg, Judge of the above entitled Court, made and entered on the 19 day of August, 1963, directing publication of this Summons once each week for four consecutive weeks in the Herald and News, a daily newspaper published in Klamath County, Oregon.

Date of first publication, August 20, 1963.

Date of last publication, September 17, 1963.

A. W. Schaupp
Attorneys for Plaintiff
205 Willits Building
Klamath Falls, Oregon

No. 304 Aug. 20, 27, Sept. 3, 10, 17, 1963.

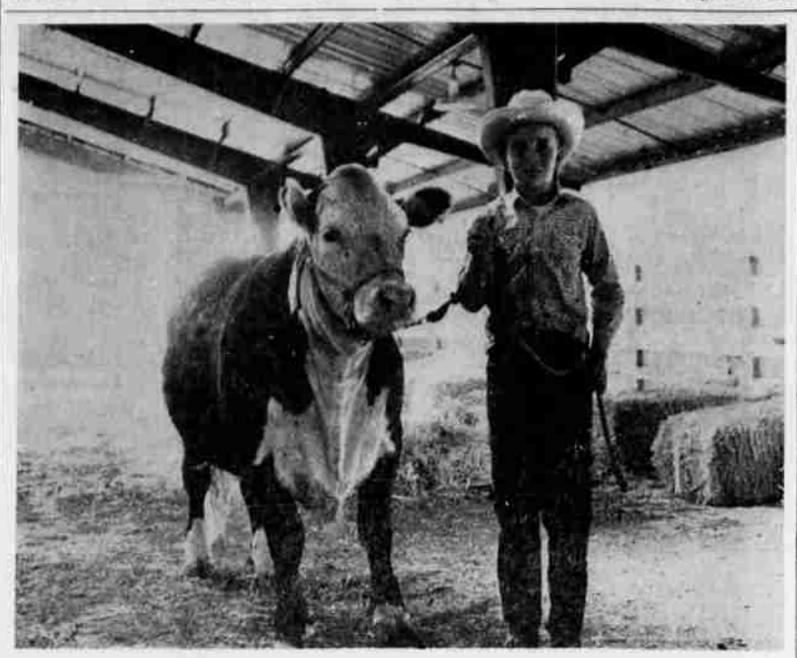

RANCHER AT WORK — John Foster, Henley, was captured by the camera in this view as he headed for the washing stalls with his prize beef at the Klamath County Fairgrounds. The annual 4-H, FFA Livestock and Sale started Saturday and concludes on Tuesday with the Rotary-sponsored barbecue and auction sale.

ZIP Code May Short Cut Cumbersome Mail System

U.S. MAILS (2):
For a Nickel, All This
By HARRY FERGUSON
United Press International

WASHINGTON (UPI) — The U. S. Post Office Department would like for you to believe that the best buy in the nation today in terms of value received is a five-cent stamp. It supports the argument by citing the fact that a letter going from one state to another passes through 16 separate processes and the address on the envelope must be correctly read by at least eight persons.

Unlss each of the eight persons is operating at 100 per cent efficiency, there is going to be a snafu. Every human being is fallible at some time and that is why it occasionally takes a week for a letter from New York City to be delivered across the Hudson River in Jersey City.

When you drop a letter into a mail box, you set in motion this intricate process: A truck rushes the letter to the central post office. It is run through what is called a "stacker" which turns all the envelopes right side up and post marks them. Then the mail is "cased" by states.

Cased By Cities

Then it is "cased" by cities, meaning that all the mail destined for one city is placed in the same case. This is where trouble can occur. If a Milwaukee letter gets in the Minneapolis case, it may take a week to straighten things out.

Mail for each city then is "tied out"—put into a big bundle and then into a huge pouch. It goes to the appropriate trains or airplanes and here, too, a slight error can cause chaos. A letter mailed from the northeast section of Washington to the northwest section went to San Francisco and back the other day.

Trucks are waiting at the destination city to carry the mail to the central post office. There takes place a "primary separation"—letters are sorted according to postal sub-stations. Then there is a "secondary separation," meaning the same letters are sorted according to carrier routes.

A Cumbersome Process

Trucks carry the mail to the appropriate sub-station post offices where the letters are sorted again according to individual addresses. Then the postman picks up the letters and delivers them.

This is a cumbersome process, subject to human error, and the Post Office Department is seeking short cuts. One of them is the ZIP code, which works like this — you address a letter as follows:

Mr. John Doe
3300 North Dinwiddie Street
Arlington, Va. 22207.

The five numbers are the ZIP code. The 7 indicates the postal zone. The first 2 identifies the national postal area, which in this case consists of six states. The second 2 indicates the subdivision postal area, northern Virginia. The third 2 identifies the post office, Arlington. The 07 points out the sub-station from which the mail is to be delivered to North Dinwiddie Street.

With the ZIP code a postal clerk can tell at a glance precisely where the letter is going. It also opens up the possibility that eventually mail can be sorted by machines capable of reading code numbers. The ZIP code originally was designed for corporations with heavy mailing lists, but anybody can get a number by applying to his postmaster.

The Post Office Department says 80 per cent of the letters reacting to the ZIP code have been favorable. But an angry minority has been writing to testing that if this keeps up we are all going to become numbers rather than persons.

Objects To Numbers

"ZIP, schmip" wrote J. Paul Hunter of Williamstown, Mass., to Time magazine in an angry letter, which he signed:

"208-24-6254 (Social Security), 413-4583560 (telephone), 319 (college), 92167 (ZIP).

Time's editors replied sympathetically, but said they were honor bound to tell Hunter that on their subscription list he was ooooo j711342014. That ended the correspondence and time marches on.

A large headache to the Post Office Department is that 80 per cent of the day's mail is deposited after 5 p.m. In New York City alone seven million pieces of mail —more than the daily mail volume of all Canada — goes into the slots after 5 p.m. The Post Office Department is fighting this bottle-neck by trying to persuade big corporations to deposit their mail at intervals throughout the day.

Another device for speeding delivery is called ABCD (accelerated business collection and delivery). It works only inside the business districts of cities. If you drop a letter in a box marked ABCD before 11 a.m., the Post Office Department will guarantee to deliver it by 3 p.m. of the same day. This was tried out last year in Lansing, Mich., worked well and is now used in more than 40 cities.

Buddhists Seek Body Of Priest

HUE, South Viet Nam (UPI)—Angry Buddhist leaders Monday threatened more suicides by fire if they are not given the body of a 17-year-old novice priest who burned himself to death last week.

The Buddhists claim the government is persecuting them on religious-political grounds. The government denies it.

President Ngo Dinh Diem's secret police seized the body last Wednesday after slugging Buddhists with swinging steel helmets when they were carrying it into this city for a funeral.

"If you do not return the body right away, a meeting and similar demonstrations will follow," Buddhist leader Thich Tri Thu said in a letter he sent to the province chief.

The government said it has given the charred body of the priest to his brother, and that it has been buried in a village north of here.

In Saigon, 400 miles to the south, thousands of Buddhist sympathizers assembled at the Big Xa Loi pagoda for a sit-down, hunger strike.

The Roman Catholic Church in South Viet Nam tried to disassociate itself from the dispute between the government and the country's Buddhist majority. Diem is a Roman Catholic, as are most of his cabinet members.

The hardest substance in the human body is the enamel on teeth.

No, You Can't Mail Yourself

WASHINGTON (UPI) — You cannot send yourself through the mails or stick stamps on somebody else and ship him across country. But people keep asking about it like this letter from a teen-age girl in Rawlins, Wyo, to the Post Office Department:

"My boy friend and my girl friend's boy friend live in Illinois where we used to live. Our fathers were transferred here to Wyoming. Our boy friends want to come to see us before they go away to college this fall. The cost by train, round trip, is almost $100. We have found that the bus is about the same. If it is possible to mail oneself, would it be cheaper than that? If so, how much less? Also, how would you go about it?"

LITTLE PEOPLE'S PUZZLE

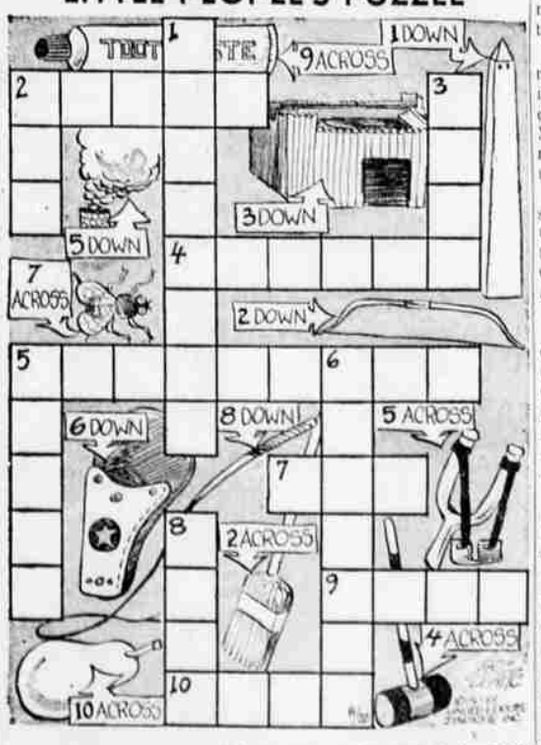

ANSWERS: Across—2. BROOM, 4. MALLET, 5. SLINGSHOT, 7. FLY, 9. TUBE, 10. PEAR. Down—1. MONUMENT, 2. BOW, 3. FORT, 5. SMOKE, 6. HOLSTER, 8. WHIP.

STAR GAZER

By CLAY R. POLLAN

Your Daily Activity Guide According to the Stars.

To develop message for Wednesday, read words corresponding to numbers of your Zodiac birth sign.

ARIES MAR. 22 – APR. 20: 2- 8-14-28 32-43-56
TAURUS APR. 21 – MAY 21: 35-37-40-45 60-73-75
GEMINI MAY 22 – JUNE 22: 12-26-38-49 51-76-79-86
CANCER JUNE 23 – JULY 23: 1-25-33-59 64-77-80-82
LEO JULY 24 – AUG. 23: 7-10-13-31 52-55-66
VIRGO AUG. 24 – SEPT. 22: 11-16-18-46 48-58-63
LIBRA SEPT. 23 – OCT. 23: 23-39-44-50 69-70-83-84
SCORPIO OCT. 24 – NOV. 22: 5- 9-30-54 62-68-81-85
SAGITTARIUS NOV. 23 – DEC. 22: 4-15-29-34 42-53-87-89
CAPRICORN DEC. 23 – JAN. 20: 21-24-41-47 65-67-72
AQUARIUS JAN. 21 – FEB. 19: 3- 6-19-22 27-61-78
PISCES FEB. 20 – MAR. 21: 17-20-36-57 71-74-88-90

1	31	61
2 People	32 Thoughts	62 Your
3 Elders	33 Influence	63 Find
4 Favorable	34 Authority	64 Positivity
5 Allow	35 Or	65 Receptive
6 Poor	36 Handle	66 Your
7 Money	37 Over	67 Answer
8 Seek	38 Matters	68 Best
9 Parents	39 Through	69 Decisions
10 Day	40 Morning	70 Credit
11 Your	41 Tools	71 And
12 Today's	42 Friends	72 Someone's
13 You'll	43 Counselor	73 Bet
14 Inner	44 You	74 With
15 And	45 Moves	75 Feelings
16 Your	46 Sharp	76 Calm
17 Aspects	47 To	77 Others
18 Tend	48 Are	78 Anxious
19 Currents	49 Increase	79 Way
20 Things	50 Listening	80 Are
21 Your	51 Improve	81 And
22 Now	52 Let	82 Or
23 Early	53 For	83 Willing
24 Old	54 To	84 Possible
25 In	55 The	85 Gain
26 Learn	56 Now	86 Promises
27 Coming	57 Apologize	87 Today
28 Children	58 Your	88 Propose
29 More	59 Are	89 Are
30 Make	60 Implements	90 Changes

Good — Adverse — 8/21 Neutral

Horse Show Will Open Modoc Fair

ALTURAS — The 1963 Modoc County Fair at Cedarville will throw open its gates Friday morning for three days of county fair fun and entertainment.

Friday's special entertainment will feature the annual horse show in the afternoon in front of the grandstand. The show will open that morning with judging of the halter classes at 9 a.m. The horse show events will begin at 1 p.m. with the cutting horse contest.

Events included in this year's horse show will be a local and extended stock horse class, trail horse class, children's pleasure reined horse class, champion trail horse class, cattle penning contest, and a girls' barrel race.

Fair manager A. H. Burmiester reports that the entries in the horse show this year are bigger than ever and the biggest increase in entries is in the children's classes. "This certainly means that we will have lots of senior horsemen in the future if all these kids continue to show such an interest in the horse show," Burmiester said.

Friday evening in front of the grandstand the Modoc County Fair will present Jennie Legon and her cast of beautiful dancing girls in a program of calypso styled music, songs and dances.

An added feature will be a performance by Roberto the Great, magician. Also Captain Jimmy Jamison will perform the first of his sensational high dives from a 100-foot tower into a six-foot tank of water covered with flaming oil. The evening star-studded show will begin at 8 o'clock.

Dean Assails Idaho Oath

BOISE (UPI)—A University of Idaho dean testified Monday the Idaho loyalty oath has kept one professor from joining his department and he expects more hiring problems in the future.

Dr. Earl F. Cooke, dean of the university's College of Mines, was the third professor to assail the oath as an assault on academic freedom.

The educators' testimony came as a three - judge panel opened trial of a case seeking to overturn the oath in Boise's federal court.

Hearing the case are Judge Fred M. Taylor of Boise, Judge William Mathes of Los Angeles and Judge M. Oliver Koelsch of the Ninth U.S. Circuit Court of Appeals in San Francisco.

Plaintiffs in the case—who include about 100 public employes and many faculty members of the University of Idaho and Idaho State College—claim the law violates the federal constitution. It was passed by the 1963 legislature.

World Ponders Course Red China Will Follow

By PHIL NEWSOM
UPI Foreign News Analyst

Just as the nuclear test ban agreement has aroused speculation over possible new areas of agreement between the United States and the Soviet Union, so there also is room for legitimate speculation over the course now to be followed by Red China.

President Kennedy phrased it in somber tones when he said at his Aug. 1 news conference that a continuation of present Red Chinese policies into the 1970's could create a situation potentially more dangerous than any since the end of World War II.

The failure of the two Communist giants to settle their dispute in last month's Moscow meetings effectively isolated Peking from Moscow, and the nuclear agreement simply added to Red Chinese frustration.

This is a frustration of long - standing, having its roots in Chinese expansions and now abetted by Soviet refusal to help the Chinese develop a nuclear arsenal of their own.

Will Consolidate Influence

It may be expected that Red China will move strongly now to consolidate her influence over the Communist parties of Asia, and to extend it over similar parties in Africa and South America, using the color line as one of her weapons.

She also may be expected to continue boring from within tactics. She has denounced the leadership of the World Federation of Trade Unions, the International Union of Students and the World Federation of Democratic Youth for supporting the Nuclear Treaty. But she has made no move to withdraw membership in such Communist organizations.

Militarily she is able to pose a threat in Korea, in southeast Asia and against India.

But reckless as the Red Chinese leadership has been with words, it has shown no real desire to take on a fight it is certain to lose.

With the U. S. 7th Fleet patrolling the Straits of Formosa, she has made no real move against the Chiang Kai-Shek stronghold or even against the off-shore islands of Quemoys or the Matsus.

When shooting broke out along the Korean truce line and three Americans died there last month, there was a flurry of speculation that this might be the start of a new Chinese-directed attempt to start something.

South Korean Elections

Finally, more than to anything else, it was attributed to the season and to a desire to disrupt approaching South Korean elections.

The chance that Red China, with an obsolete air force and without nuclear weapons, would start a major action against such a lineup seems increasingly remote.

But, meanwhile, the nuclear reactor given to Peking by the Russians in 1958 continues to cook its bomb-making material and in 10 years the picture could be different.

Fees Ruled Out On Referendums

SALEM (UPI) — County clerks do not have authority to levy any fees on the circulators of initiative and referendum petitions, Atty. Gen. Robert Y. Thornton said today.

The statement was in answer to a request made by Secretary of State Howell Appling Jr., the state's chief elections officer.

Appling asked if county clerks had authority to charge the sponsors of initiative or referendum movements for the verification of signatures in excess of 200 per day.

To Place Your
WANT AD
Phone TU 4-8111
HERALD & NEWS CLASSIFIED ADVERTISING RATE SCHEDULE

PHONE TU 4-8111
8 a.m. to 5:30 p.m. weekdays
8 a.m. to noon Saturday
Count five words per line. Minimum order 2 lines.

Lines	3 Times	6 Times	10 Times	1 Month
2	$2.50	$4.50	$5.00	$ 9.00
3	3.25	5.50	6.50	11.50
4	4.00	6.00	8.00	14.00
5	4.75	7.00	9.50	16.50

Minimum Charge 1.50
50c DISCOUNT
per advertisement, if paid in advance. Above rates are for consecutive insertions, without change of copy, for private individuals. Advertising must be clear and understandable to be productive. All words must be spelled out. Autos offered for sale by private individuals—cash with copy.
DEADLINE—4:30 p.m. day before publication. Noon Saturday for Sunday and Monday.
CANCELLATIONS & CORRECTIONS—On same schedule, except on Monday case are taken 'til 9:30 a.m.
Please read first insertion of your ad. The Herald & News will give one extra run for typographical error.

"Business Builder" WANT ADS
1 column inch, $35 per month with $2.55 discount for payment on or before the 10th. ½ inch, $19 with $1.50 discount for payment on or before the 10th. Based on one copy change per month.
BOX SERVICE—50 cents per ad.
CARD OF THANKS, and IN MEMORIAM $2.50

FOR COMMERCIAL RATES
PHONE TU 4-8111

FUNERAL HOMES C
WARD'S Klamath Funeral Home, 925 High Street, TU 2-4404

LOST & FOUND 2
LOST - Lower unit from 25 h.p. Evinrude outboard motor on road near Gerber Reservoir Sunday. Finder please call TU 4-3826.
LOST at Moore Park marina pair of water skis and ski belt. Owner can describe. TU 2-1042 or TU 2-6785 after 4 p.m.

PERSONALS 6
KLAMATH Alcoholics Anonymous, TU 4-0591, TU 4-8704. Friendly help anytime.

INSURANCE 9
BOAT INSURANCE—Hall Norland, 427 Pine. Phone TU 2-2515.

SERVICES 10
PAINTING, wallpapering at its best, interior, exterior, brush or spray, reasonable price, free estimate, TU 2-3131.
CUSTOM mowing, raking, and baling. H. F. Jarrard, telephone TU4-5352.
JANITORIAL and maintenance service. Commercial and residential. TU 2-2748.
CARPENTER work, cabinets, furniture repaired and refinished. Chests of drawers made. Ph. TU 4-3749 eves.
LAWNS prepared and planted. Fences of all kinds installed. Jack Bowers, TU 4-3589, TU 4-7076.
ROTOTILLING, tractor equipment, $7.50 per hour, C. B. Forney, TU 2-0464.
HOUSE remodeling, cabinet making, furniture finishing, TU 4-4079.
FILL dirt and topsoil delivered. Dump truck and tractor work. John Bowers, TU 4-7076, TU 4-3589.
CUSTOM baling. Can handle any job. 2 balers. TU 4-3084, call anytime.
DUMP truck and high loader equipment with operator. Top soil, drain rock and fill dirt delivered. Bill Forney, 5444 Shasta Way, TU 4-6467.
CUSTOM BUTCHERING
At your place, deliver to processing plant or leave at your place. Al Stoll, TU 4-6126.
KENMORE, WHIRLPOOL, KELVINATOR
Repair & Overhaul Specialist
Washer, dryer, range, water heater
FERGUSON APPLIANCE SERVICE
316 So. 6th TU 2-3183
TULELAKE SERVICE, ALSO
REMODELING - PAINTING
Taping, texturing, roofing, plaster patching. TU 2-2748.
★ SAW FILING ★
STEEL & CARBIDE
• EXPERT WORKMANSHIP
• SATISFACTION GUARANTEED
• REASONABLE RATES
FRANK'S
TACKLE & GRINDING SERVICE
620 E. Main TU 2-4788
Gina's Tailor Shop
Tailoring - alterations for men, women, children. All work guaranteed.
Reasonable Prices
Gene's Men's Wear 537 Main
VALLEY PUMP and EQUIPMENT CO.
"BUY THE Y"
7344 So. 6th TU 4-9776
DENTAL PLATES
Repaired while you wait.
New Plates Made From Your Old
PERSONAL DENTURE SERVICE
1033 Main TU 4-3284

HELP WANTED, FEMALE 14
WANTED baby sitter, 6 days week. Phone TU 2-6785 after 6 p.m.
BEAUTY COUNSELOR COSMETICS wants counselors, full or part-time. Established company, car necessary. TU 2-5775 5 to 8 evenings.
WOMAN for child care, my home days. 1 pre-schooler, 1 school age. References. Ph. TU 4-3658 after 6 p.m. or weekends.

HELP WANTED, MALE 16
TRUCK SALESMAN WANTED
Must have good knowledge of truck equipment and operation. Will have opportunity also to sell Oldsmobile-Cadillac and used cars. DICK B. MILLER CO.

IBM
Men to service IBM typewriter division products. Must have mechanical and electronic background.
Interviews Thursday, 22nd, 1 to 5 p.m. at 312 So. Seventh, or write for appointment.
324 Capitol N. E.
Salem, Ore.
Att'n: W. C. Taaffe
We are Equal Opportunity Employer.

BOYS! SCHOOL AGE
EARN
Vacation Money
by
selling the
Herald & News
Downtown
AFTERNOONS
Contact
Herald & News, Circulation Dept., 1301 Esplanade
PHONE TU 4-8111

HELP WANTED, MALE 16
WANTED: Hardworking outdoor man willing to travel. Mechanical ability, chance for rapid advancement. Box 369C, Herald and News.
Hard Headed Sales Manager
Can you hire, train and supervise men? Have you had successful experience selling special life contracts? Are you really willing and able to consider a connection with a young growing company that offers exceptionally high overwrites? Let's talk about it. Call me collect. Jim McNelis, 602 - 258 - 7931, Phoenix, Ariz.
DRIVER SALESMEN
Required for the following
Klamath Falls 3
Rural 2
$375 per month
Plus bonuses, commissions, rapid advancement, life insurance benefits, company profit sharing, etc. No investment or experience required. These are permanent positions.
Apply 7 p.m. Aug. 22
Blue Room Winema Hotel
AUTOMOBILE SALESMAN
Applications are now being considered for position as automobile salesman for local franchised Pontiac, Rambler, British Motor dealer. Enjoy excellent working conditions in modern plant, and excellent opportunity for the salesman who will work. If you are seriously considering a change, or if you are interested in selling for one of Klamath's leading dealers, apply in person at once. See Bill Cunningham right away.
ECCLES MOTOR CO.
606 So. 6th St.

HELP WANTED 17
WANTED caretaker, prefer retired couple, small apts. in small apt. house. Write Box 568C, Herald and News.
NOTICE TO JOB SEEKERS
All help wanted ads published in the Herald & News are accepted in good faith that the jobs offered are as stated in the advertising copy. We are not responsible for the integrity of our advertisers, but we make every effort to discover and reject all misleading advertising. Anyone answering a help wanted ad and finding it to be misleading is asked to report it to the Classified Advertising Department of the Herald & News.
COUPLE needed. Married couple without dependents for live-in supervisory positions at County Juvenile Home. Only persons with good moral character considered, prefer age range 35-50, contact F. L. Mathews, TU 2-2581 ext. 261 for details and appointment.

SITUATIONS WANTED 18
CHILD care in my home, weekdays, references. TU 2-2800.
WILL care for working mother's children in my home, reasonable rates, mother of 3, good care and food, contact 601 Mitchell.
IRONING, washing, pickup, deliver, fast service. TU 4-9434.
CHILD care in my home, 1 or 2 preschoolers, evening care in your home. TU 2-5420.
WORKING MOTHERS - child care day or night. TU 2-2627.
IRONING TO DO in my home. TU 4-9936
BABY sitting in my home night or day. TU 2-2081. 1627 Manzanita.
JACK & JILL DAY NURSERY
1328 Carlson Dr. TU 2-1844
MOTEL manager or housekeeper, experienced in all work. Florence Harampolis, 1123 5th, San Fernando, Calif.

ROOMS FOR RENT 22
CLEAN, cool, quiet, sleeping rooms. 310 So. 5th - TU 2-0214
CLEAN housekeeping room, utilities furnished. TU 2-1487, 317 Pine.
ATTRACTIVELY furnished, private bath. Maid service. TU 2-4074. 126 N. 3rd.
BISBEE HOTEL, 227 So. 6th, rooms, plenty hot water, reasonable rates, new manager, TU 2-6467.
ROOMS, small house, reasonable. Ernie's Hotel, 631 S. 5th, TU 2-5225.
MEN, housekeeping, everything furnished, $36. 124 N. 3rd, TU 4-6033, TU 4-9207.
ROOM, BOARD, GENTLEMEN
1607 CRESCENT

APARTMENTS FOR RENT 24
4 ROOMS, private bath, automatic washer, 2 blocks to Main. TU 2-6886.
VACANCY Park Court Apts., clean, newly decorated, 503 Alameda, TU 4-7273.
WARM, CLEAN, COMFORTABLE furnished units with kitchens, low winter weekly-monthly rates. Esplanade Court Motel, 1605 Esplanade.
FURNISHED 2 and 1 bedroom apts., 741 Walnut Ave.
ONE bedroom duplex apt., furnished, Mills Add'n, water, garbage, TU 2-3194.
THREE large rooms, beautifully furnished, new and modern, garage, adults only, 525 N. 8th.
NICELY furnished 2 bedroom, 825 Lincoln, adults, no pets, TU 4-5692.
FOUR apts. furnished, washing facilities, reasonable, inquire 1324 Oak, TU 2-6298.
ROYAL ARMS, clean nicely furnished apt., 524 High Street.
LARGE nicely furnished upstairs apt., adults, all utilities, 122 Hillside.
CLEAN, furnished 2 room apartment. Utilities paid, shared bath, new owner! $45 mo., 1842 Esplanade, TU 2-0329.
ONE bedroom, $40 unfurnished, or $55 furnished. TU 4-5684.
ATTRACTIVE downtown, furnished, adults, $65. TU 4-4322.
FURNISHED 2 room apt., suitable for 1 or 2 persons. 900 Owens, TU 4-5349.
WALNUT APTS., you will like this clean, cool & comfortable apt., private parking, 413 Walnut.
FURNISHED 1 bedroom apt., $30, washing facilities, 2113 Gary, TU 2-5829.
REX ARMS APARTMENTS. Furnished 1 bedroom newly decorated. Heat, telephone, garbage paid. $40 - $42. TU 2-9217.
ONE bedroom nicely furnished. 511½ drapes, automatic washer, near schools. Patio, yard, adults, TU 4-3762, TU 4-3693.
CLEAN, newly decorated, downtown, utilities, Greer Apts., 718 Main.
EWAUNA - DOWNTOWN
Klamath's most modern, furnished.
219 So. 11th - TU 2-1062
TWO one bedroom newly furnished and decorated apts. TU 4-6732.
NEAR Weyerhaeuser furnished. Utilities, steam heat, $40. TU 4-8313.
HOUSE OF ROCKS MOTEL
Rooms-Apts., daily, weekly rates. Reasonable. 2005 Biehn, TU 2-9120.
$36 to $58.50
COMFORTABLE LIVING AT LOW COST!
1-2-3 bedroom apts., furnished or unfurnished. Permanent maintenance included. Monday through Friday
SHASTA VIEW
APARTMENTS
1627 WASHBURN WAY TU 4-9279
Office hours 8 a.m. to 5 p.m.
KLAMATH FALLS FINEST
2544 Union
1 & 2 bedroom Apartments
Furnished or unfurnished
Spacious Rooms
Tastefully Decorated
Wall to Wall Carpeting
Swimming Pool
Rental includes all services except telephone and electricity
Dorothea Nolan TU 2-0766
RICKFALLS APARTMENTS and MOTEL
2660 Shasta Way
One and Two Bedroom apts.
Furnished and Unfurnished
$69.50 to $89.50
Daily, Weekly Motel Rates
TU 2-5577

HOUSES FOR RENT 26
TWO bedroom furnished, references, 2 mos. rent in advance. TU 4-3466 eves.
TWO bedroom house with 2 bedroom basement apartment, both partially furnished. $120. 835 N. 11th. TU 2-4631 for appointment.
TWO bedroom unfurnished, clean, fenced yard, ½ acre, close to school and shopping. $79.50. TU 4-5367.
TWO bedroom duplex, water paid, curtains, drapes throughout. $75 mo. TU 2-0240 after 6.
CLEAN furnished, modern house. $80. 2009 Emerald, TU 2-0575.
SMALL 4 room, close in. $36 partly furnished; $38 furnished. 2201 Oak.
3 BEDROOM clean, spacious, nicely furnished. 2518 Shasta. $60. TU 4-9513.
2 BEDROOM, like new, beautiful carpeting, nice drapes, lovely fenced yard, double garage, workshop, unfurnished $125, nicely furnished $140. TU 2-2678 after 3 p.m. TU 4-6319 weekends.
MODERN 4 yr. old 2 bedroom unfurnished. $60. TU 2-2667. 10 to 12 mornings.
FURNISHED 1 bedroom, water, garbage, no pets. TU 4-8497.
MODERN roomy 1 bedroom house, nice yard, we maintain yard, furnished or unfurnished, nice neighborhood. 1932 Summers Lane. TU 2-1951.
CLEAN unfurnished three bedroom home available Sept. 1. $85. TU 2-4219 after 10 a.m.
ONE bedroom furnished house. Mills Addition. $60. TU 2-0451.
ONE bedroom furnished, washing facilities, reasonable. 1324 Oak. TU 2-6298.
FOR rent three room house, partly furnished. $35. Phone TU 4-6227 after 4 p.m.
ONE room furnished cabin, $18.50. 329 Division.
UNFURNISHED 2 bedroom home, washer-dryer hookup, oil heat. South Suburban area. TU 4-4658.
3 ROOMS, clean, walking distance downtown, double garage, adults. TU 4-4376.
UNFURNISHED two bedroom, clean, close in, gas equipped. Stoves, garage, water, garbage furnished. Adults, no pets. $52.50. TU 4-4648.
NICE duplex at 1884 Melrose. Hot water well, adults. TU 4-4680.
2 BEDROOM near City Center, gas, garage, vacant Aug. 15. TU 4-8773.
THREE bedroom, 2 bath, lease option, $125 mo., TU 2-5849.
FIVE room unfurnished house. Inquire 2061 White.
DUPLEX unfurnished, 3 blocks from Main St. Adults, no pets. Electric heat. TU 4-3354.
UNFURNISHED 2 bedroom, basement, $50. 301 No. 3rd. Inquire 111 Pine. TU 4-5885.
TWO bedroom unfurnished house in St. Francis Park with small third bedroom. TU 2-0436. TU 4-3244.
CLEAN, newly decorated, furnished 1 bedroom duplex apts., $50 & $55, close in. Inquire 821 Oak. TU 4-9123.
EXCELLENT UNFURNISHED 2 bedroom, good district; water, yard maintenance furnished, adults, no pets. 1630 Patterson. TU 2-1812.

MISC. PROPERTY TO LET 27
COMMERCIAL corner lot, suitable trailer sales, car lot, etc. S. 6th & Madison. See The Rosale House.
FOR rent 6½ acres irrigated pasture, by head, month, etc. TU 4-5968.

REAL ESTATE WANTED 28
WANTED desirable 2 or 3 bedroom furnished, will rent or lease. TU 2-6883 eves.
WANTED to rent Aug. 20, clean 2 bedroom house, furnished, dining room. Teaching couple; no children. Write Box 537C, Herald News.
WANT 2 or 3 bedroom home. Have small business building with apt. on So. 6th as down payment, TU 2-4278.
RESPONSIBLE family wants to rent or lease three bedroom home by Sept. 1. Former homeowners, will take good care of your property. Contact Phil Nelswanger, news room, Herald and News, TU 4-6111, between 8 a.m. and 2 p.m.
WANT to rent or lease 2 or 3 bedroom unfurnished house. Preferably south suburbs. Reasonable rent. TU 2-6792.

REAL ESTATE EXCHANGE 29
"TRADE" and SAVE TAXES
For information on tax FREE Trades, call
DEANE SACHER
Realtor
Member International Traders Club
Licensed-Ore., Cal., Ida., Wash.
1037 Main St. TU 4-4127
TRADE - TRADE - TRADE
Lovely home in South Suburbs. Nice size living room, large family room, extra large kitchen, underground sprinkling system - beautifully landscaped, situated on 97 x 180 lot.
WANT - 3 bedroom home close in Mills or Hot Springs.
Total Price $16,500
McATEE
REALTORS
339 E. Main TU 2-4646
Harold K. Hollis TU 2-6815
Evelyn McAtee TU 2-5933

REAL ESTATE FOR SALE 30
THREE bedroom with 1200 sq. ft., 1 year old, only $14,900. New three bedroom in Winema Gardens, Henley District, $15,900. TU 2-3177.
CONGER School area, 2 bedrooms, basement garage, fenced back yard, $500 down, $5700 total. TU 2-1322.
1200 CALHOUN building site, 100' x 120', sewer, lights, water paid. Terms. TU 4-4237.
TWO bedroom home. Clean, large lot, new fence, owner, $9250. TU 2-4832.
Immediate Possession
2 bedroom home in South Suburban area close to shopping - Large irrigated lot - washer & dryer hook-up in utility room - Carpeted living room - $6900. Terms.
$10,950
Large 3 bedroom home in St. Francis Park - Nearly new carpeting in 21 ft. living room - Cedar lined closets - Fireplace - Separate dining room - A really good buy at this price -
$5,000
Small 2 bedroom home near Mills school - Good starter home or rental income - Present renters over 1 year - Terms.
SOUTHERN OREGON Realty & Insurance
119 S. 6th St. TU 2-4671
Eves. Call TU 2-0973
Chiloquin Branch office 783-2213
MLS Multi