Medo-Bels Win League Crown With 10-0 Victory

NOR-CAL LEAGUE
(Final Standings)

Klamath Falls	8—2
Weed	7—3
Scott Valley	6—4
Dunsmuir	5—5
Happy Camp	3—7
Mount Shasta	2—8

Sunday scores:
Klamath Falls 10 — 0 Happy Camp
Mount Shasta 3—1 Weed
Scott Valley 7—0 Dunsmuir

A superb pitching effort by Blake Griggs, coupled with some solid hitting brought the Medo-Bels a 10 to 0 shutout win Sunday over Happy Camp and also wrapped up the league title for them.

Going into the Sunday clash at Happy Camp, the Medo-Bels had been deadlocked with Weed for the league crown. Weed fell victim to an aroused Mount Shasta team that won only its second game Sunday by knocking Weed out of the leadership 3 to 1 and handing it to the Medo-Bels.

The victory was the eighth and 10 conference outings for the Medo-Bels. With Griggs dealing up base hits like a miser giving away gold, the Medo-Bels put on their hitting shoes and belted out 15 hits which they fashioned into two runs in the opening inning, three each in the fourth and fifth and one each in the seventh and eighth.

Until the leadoff hitter in the seventh, Griggs had a no-hitter game going for him, and over the first six innings had faced only 19 men, just one more than the bare essential. In the first six he had chalked up five strikeouts allowing only three baserunners.

In the seventh, though, Joe Ragsdale greeted him with a solid single, followed by Chuck Sutcliffe who also hit safely but both men were tossed out in a neat double play that began with centerfield John Biancho to third baseman Dean Dunson to nail Ragsdale, then back to Irv Whitt at second to catch Sutcliffe. Tony Mollish grounded out to end the inning and the threat.

The only other hit off Griggs came in the bootom of the ninth when Happy Camp tried to get a lame-duck rally going. Ted Beck, first hitter, became Grigg's seventh strikeout victim. Mike Fitzgerald, Happy Camp shortstop, belted a single, the third and last hit for the host club. He reached second on an error. Ragsdale walked, but was thrown out at second and Sutcliffe popped up to end the game.

Tony Sellari and Dunson headed the bat parade for the Medo-Bels, Sellari belting three hits in five trips, one a double, and Dunson collecting three singles in four official trips.

Sherm Allen accounted for three RBIs and a pair of singles. He also was credited with two stolen bases. Sellari's double was the only extra-base clout of the game.

Hi Hatfield indicated Monday that the Medo-Bels had entered the regional and semi-pro tournament scheduled for Bellingham, Wash., this coming weekend.

They will play a benefit game Wednesday night at Gem Stadium against Weed, the club they nosed out for the league title, in an attempt to raise funds to send the club to Bellingham.

The Medo-Bels will leave early Thursday morning and are scheduled for their first tourney clash at 9 a.m. Friday.

Hatfield stated that the Northern California League President Cup Playoffs would not start until Aug. 25. On that date, Scott Valley, the No. 3 finisher in the league, will come here to play the Medo-Bels, and Dunsmuir will tangle with second-place Weed, there.

Last year, Weed won the regular season crown, but the Medo-Bels came on to capture the President's Cup playoffs.

Klamath Falls	AB	R	H	Rbi
Allen, ss	5	1	2	3
Dunson, 3b	4	0	3	2
Owings, 1b	4	1	1	1
Whitt, 2b	4	2	2	0
Sellari, c	5	0	3	3
Bianchi, cf	5	0	0	0
Taylor, rf	3	2	2	0
Griggs, p	4	2	1	1
Gresdel, lf	4	2	1	0
Totals	43	10	15	9

Happy Camp	AB	R	H	Rbi
Fitzgerald, ss	4	0	1	0
Ragsdale, lf	3	0	1	0
C. Sutcliffe, 1b-p	4	0	1	0
Mollish, cf	3	0	0	0
Griffin, p-3b	3	0	0	0
W. Sutcliffe, c	3	0	0	0
Hockaday, c	1	0	0	0
Davis, rf	3	0	0	0
B. Titus, 2b	1	0	0	0
Allen, 2b	0	0	0	0
D. Titus, p-3b	2	0	0	0
Beck, 3b-1b	3	0	0	0
Totals	28	0	3	0

K. Falls	200-330-110—10-15-3
Happy Camp	000-000-000— 0- 3-6

Weed, 1—6—2, B. T. Smith; Lemos (7) and Pauletto, Zalunardo (6)

Mount Shasta, 3—5—2, Fabrini and English

Scott Valley, 7—13—1, McIntyre, Sage (7) and Storti

Dunsmuir, 0—4—5, Moulton and Young

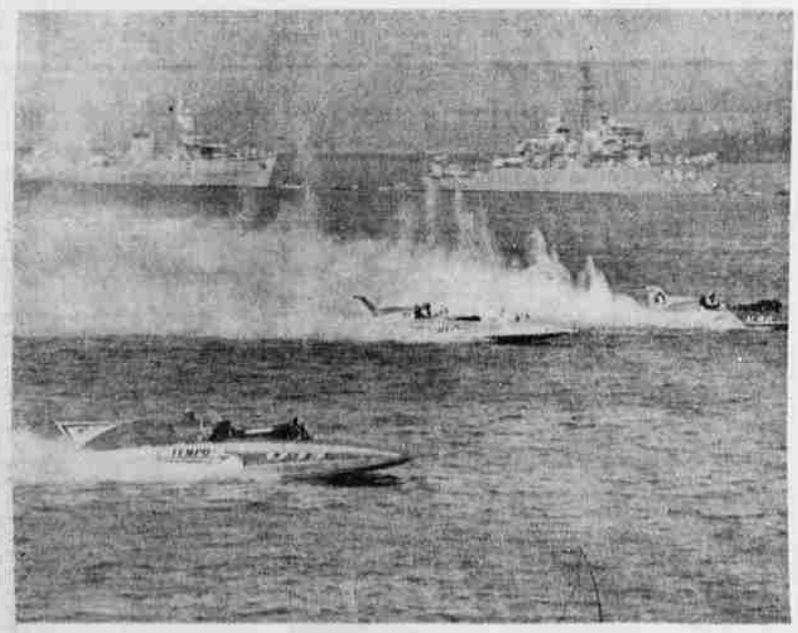

SEAFAIR TROPHY RACE — The Tempo, Thriftway and Miss Bardahl race close together for awhile in this first heat of the 1963 Seafair Trophy Race at Seattle. The Thriftway won the first heat, but could not finish the second heat and was out of the race. This was the Seattle boat's last race. The Tahoe Miss won the Trophy Race.
— UPI Telephoto

New 49'er Offense Fails; Vikings Win Opener 43-28

MORAGA, Calif. (UPI)—Coach Red Hickey and his San Francisco Forty Niners staff headed back to the old drawing board today to figure why their 1963 model fizzled so badly on the launching pad.

Hickey unveiled his "new" football machine in Portland Saturday night as a seven-point favorite over the Minnesota Vikings. But only superhuman efforts by Kermit Alexander and Elbert Kimbrough kept the Norsemen from burying the contraption right there in the sod of Multnomah Stadium.

The Minnesota team, which had lost six straight games to San Francisco, walloped the Forty Niners 43-28 in the opening exhibition contest for both teams.

Only one-man offensive and defensive performances by Alexander and Kimbrough, respectively, kept the score from matching the lop-sided statistics.

Dazzling Debut

The Vikings took a 3-0 lead in the first period but Alexander, a rookie from UCLA, electrified 20,837 fans in the second period when he fielded a Minnesota field goal attempt and raced 95 yards for a touchdown in his first ball-handling performance as a pro.

The Minnesota team bounced right back with a field goal and a touchdown as Viking quarterback Fran Tarkenton picked the Forty Niner defense to pieces. Kimbrough broke up several long pass attempts with an outstanding defensive job, but he couldn't cover the whole field.

The Forty Niner offense finally got rolling just before the half ended, when Alexander scampered 27 yards, quarterback John Brodie hit Monte Stickles for 41, and fullback Roy Winston plunged over from the one.

But the Vikings came back again, scoring 10 points on a touchdown and a field goal in the final 38 seconds of the half.

Alexander Again

Early in the third period, Alexander exploded again. He took a Minnesota punt, fumbled it briefly, and then rolled 81 yards down the middle to score.

That made the score 23-21, but it didn't scare the Vikings. Tarkenton hit on a 65 yard scoring pass two minutes later, and Minnesota quickly added a field goal after the Forty Niners fumbled the kickoff in the opening moments of the fourth period.

The Forty Niner offense sputtered again, and the Vikings moved the ball into position for their fifth field goal of the night to lead 36-21 with seven minutes remaining.

With a comfortable lead, the Viking defense relaxed a bit and the Forty Niner offense got another chance to look good. Brodie connected on a series of passes to Stickles and Jim Johnson, and Winston plunged over from one foot out.

But then Bob Reed capped a fine Minnesota showing by taking the Forty Niner kickoff and loping 98 yards into paydirt.

The statistics told the story, with Minnesota leading in every department: Yards rushing, 243 to 74; yards passing, 226 to 174; first downs, 24 to 13; total offense, 443 to 278.

Hickey was confident that his team would look better against the St. Louis Cardinals Friday at Salt Lake City. That's a pretty safe assumption — because they couldn't look much worse.

Tiger Plans Bout With Laszlo Papp

IBADAN, Nigeria (UPI)—Dick Tiger vs. unbeaten Laszlo Papp—somewhere in the United States?

That's the proposed fight which world middleweight champion Tiger of Nigeria was considering today, now that he has definitely disposed of ex-champ Gene Fullmer of West Jordan, Utah.

Tiger, 33, stopped gory Fullmer, 32, in the seventh round here at Liberty Stadium Saturday night, and is now digesting a proposal to make his next defense against 37-year-old Papp of Hungary somewhere in America.

Papp, the only three-time Olympic winner and the only professional boxer behind the Iron Curtain, is the challenger nominated by Championship Sports, Inc., (CSI), one of Tiger's handlers disclosed today.

Championship Sports, which staged the last four world heavyweight championship fights, would like to have Tiger defend against Papp on closed-circuit television. Terms of the CSI proposal were not revealed.

Meanwhile, Fullmer was still uncertain whether to retire—after Saturday's bloody beating — or to continue in the ring.

Gene was about $60,000 richer after West Africa's first world championship fight, which attracted an estimated 35,000 fans and an estimated $225,000. Tiger's guarantee was $100,000.

Butts To Return To Witness Stand

ATLANTA (UPI) — Wallace Butts was scheduled to return to the stand today as leadoff witness in the second week of the trial of his $10 million libel suit against the Saturday Evening Post.

The former football and athletic director at the University of Georgia has testified under oath that he never gave important football secrets to Alabama Coach Paul (Bear) Bryant prior to last fall's game between the two schools.

The Saturday Evening Post, in an article last March, claimed that the information helped Alabama in its 35-0 defeat of the Georgia Bulldogs.

Butts, who resigned his post as athletic director shortly before the article was printed, sued the Post, asking $5 million in general and $5 million in punitive damages as result of the story.

He charged in the suit that the magazine had ruined his career and spoiled his reputation that had won for him a number of honors, including the presidency of the Football Coaches Association, a national organization of college coaches.

Butts was expected to be asked today, on cross-examination, more details of his avowed friendship with Frank Scobey, a Chicago beer distributor who has told the Senate rackets committee that he made big bets on horse racing and football games with an Indiana gambling syndicate.

Scobey was not called as a witness during five days of testimony last week but his sealed deposition is on file in the case and could be entered into testimony

Butts testified Friday that Scobey had helped him get a $6,000 loan from a Chicago bank and had paid part of his bills on a trip to New York but that he never knew Scobey gambled.

Butts' testimony that he never conspired to rig last fall's Alabama-Georgia game was followed by an earlier denial by Bryant, who also has sued the Post.

Tahoe Miss Wins Race

SEATTLE (UPI)—Tahoe Miss, Nevada's contribution to the sport of hydroplane racing, was the queen of the speedboat fleet today after she bested 1963 gold cup champion Miss Bardahl by a scant 6.2 seconds to win the Seattle Seafair Trophy Race Sunday.

The two crafts finished the three-heat race in a tie for points, each having two firsts and a second place. Total elapsed time was used to break the deadlock, and Tahoe Miss won the hardware because she ran the 45-mile distance in 24 minutes, 40 seconds, which was 6.2 seconds faster than the Seattle boat.

The Nevada craft, driven by veteran Chuck Thompson, is owned by Bill Harrah, a hotel and casino operator.

The duel between the Miss Bardahl and the Tahoe Miss shaped up after the home-town favorite, Miss Thriftway, conked out after beating the Bardahl in the first go-around in the record speed of 112.500 mph.

The Tahoe Miss camp took home $7,000 of the $25,000 purse. Bardahl won $3,500 for second place.

Standings

Pacific Coast League
By United Press International

Northern Division

	W.	L.	Pct.	GB.
Spokane	80	48	.625	—
Tacoma	66	61	.520	13½
Hawaii	61	64	.488	17½
Portland	59	68	.465	20½
Seattle	57	70	.449	22½

Southern Division

	W.	L.	Pct.	GB.
Oklahoma City	67	58	.536	—
Dallas-Ft. Worth	65	59	.524	1½
San Diego	62	66	.484	6½
Salt Lake City	59	65	.476	7½
Denver	55	70	.440	12

Sunday's Results

San Diego 1 Tacoma 0 (1st game, 14 innings)
Tacoma 5 San Diego 0 (2nd game, 7 innings)
Portland 8 Hawaii 5 (1st game)
Hawaii 1 Portland 0 (2nd game)
Oklahoma City 2 Dallas-Ft. Worth 0
Seattle 7 Denver 6
Spokane 11 Salt Lake City 3

	W.	L.	Pct.	GB.
Salem	29	18	.617	
Yakima	29	18	.617	
Lewiston	23	23	.500	5½
Wenatchee	23	23	.500	5½
Tri-City	18	27	.400	10
Eugene	18	31	.367	12

Sunday's Results

Yakima 8 Lewiston 7
Salem 10 Tri-City 6
Eugene 3-4 Wenatchee 1-5

Florists Win Softball Title

PORT ANGELES, Wash. (UPI)—The Portland Erv-Lind Florists Sunday night won the Northwest Regional Women's Softball tournament here by defeating Salem, Ore. 2-1 in the final game.

Portland scored two runs in the first inning on a double by Marlene Piper and singles by Carolyn Fitzwater and Jackie Rice.

Salem earned the right to play in the finals by defeating Port Angeles 1-0 in 14 innings earlier in the day Sunday.

WINGS SELL CONTRACT

PROVIDENCE, R.I. (UPI)—The Detroit Red Wings of the National Hockey League Thursday sold the contract of veteran forward Norm (Corky) Corcoran to the Rhode Island Reds of the American Hockey League.

Sports Summary

By United Press International
Saturday

IBADAN, Nigeria—Dick Tiger of Nigeria stopped Gene Fullmer of West Jordan, Utah, after seven rounds in a successful defense of his world middleweight championship.

CHICAGO—Don Schollander of Santa Clara, Calif., high school set a world swimming record for the 200 meter freestyle with a time of one minute, 59 seconds in the National A.A.U. swimming and diving meet.

SARATOGA SPRINGS, N.Y. — Tona, a 22-1 longshot, won the $57,400 Alabama Stakes at Saratoga by a nose over Lamb Chop.

SARATOGA SPRINGS, N. Y. — Welterweight champion Emil Griffith won a 10-round non-title bout from Holly Mims.

Sunday

CLEVELAND — The United States defeated Great Britain, 6-1, in the 35th Wightman Cup tennis matches. The U.S. now has won 29 of the best-of-seven annual competition.

WATERLOO, Iowa — Mickey Wright won the Waterloo Women's Open golf tournament with a 208 for 54 holes.

GLEN COVE, N. Y. — Gene Scott whipped British Davis Cupper Roger Taylor, 6-0, 6-2, 8-6, for the Nassau Bowl Invitational tennis title.

CHICAGO—Steve Clark broke his own American and meet record in the National A.A.U. Outdoor Swimming championships when he was clocked in 54.2 seconds for the 100 meter freestyle event.

LEGAL NOTICE

ADMINISTRATRIX'S NOTICE OF FINAL ACCOUNT
IN THE CIRCUIT COURT OF KLAMATH COUNTY, OREGON
In the Matter of the Estate of Lawrence L. Griffin, Deceased.
Notice is hereby given that I have filed my final account as administratrix of the estate of Lawrence L. Griffin, Deceased, and the court has set August 20th, 1963, at 10 o'clock, A.M., as the time for hearing of objections to such final account and for the settlement thereof at Klamath County Circuit Court Room No. 2.
Dated this 22nd day of July, 1963.
Inez J. Griffin, Administratrix.
No. 265. July 22, 29, Aug. 5, 12, 1963.

No. 62-77
NOTICE OF FINAL ACCOUNT
IN THE CIRCUIT COURT OF THE STATE OF OREGON
FOR THE COUNTY OF KLAMATH
In the Matter of the Estate of FREDRIC LAWSON, deceased.
NOTICE IS HEREBY GIVEN that I have filed my final account as Executrix of the above-entitled estate and that the Court has set August 23, 1963, at the hour of 10:00 a.m. as the time for hearing objections to said final account.
LUCY JEAN LAWSON, Executrix
Proctor & Puckett
Attorneys for Executrix
518 Main Street
Klamath Falls, Oregon
No. 267, July 22, 29, Aug. 5, 12, 1963.

NOTICE
Notice is hereby given that the undersigned, Administrator of the Estate of CARL WODECKI, deceased, has filed his final account and the Honorable Judge of the Circuit Court of the State of Oregon, for the County of Klamath, has set the 23rd day of August, 1963, at the hour of 10:00 A.M. as the time, and the Courtroom of said Court as the place of hearing objections to said final account.
DENNIS LILLY
Administrator
L. ORTH SISEMORE
Attorney for Administrator
No. 257, July 22, 29, Aug. 5, 12, 1963.

Probate No. 63-96
NOTICE TO CREDITORS
IN THE CIRCUIT COURT OF THE STATE OF OREGON
FOR THE COUNTY OF KLAMATH
In the Matter of the Estate of MABEL E. FOSTER, Deceased.
NOTICE IS HEREBY GIVEN that the undersigned has been appointed Administrator of the Estate of MABEL E. FOSTER, deceased, and all persons having claims against said estate are directed to present the same properly verified to me at the office of Proctor & Puckett, Attorneys at Law, 518 Main Street, Klamath Falls, Oregon, within six months from the date hereof.
DATED this 22nd day of July, 1963.
WARREN H. FOSTER, Administrator
Proctor & Puckett
Attorneys at Law
518 Main Street
Klamath Falls, Oregon
Attorneys for Administrator
No. 266, July 22, 29, Aug. 5, 12, 1963.

No. 63-220-E
SUMMONS
IN THE CIRCUIT COURT OF THE STATE OF OREGON
FOR THE COUNTY OF KLAMATH
JOE ROADS, Plaintiff, vs. STANLEY R. DOTY and NEITA M. HURST, single persons; W. B. NATION and C. KATHRYN NATION, his wife; and BEN F. PERNIGOTTI, dba Klamath Sign Co., Defendants.
TO STANLEY R. DOTY and NEITA M. HURST, single persons; W. B. NATION and C. KATHRYN NATION, his wife; and BEN F. PERNIGOTTI, dba Klamath Sign Co., DEFENDANTS:
IN THE NAME OF THE STATE OF OREGON: You are hereby required to appear and answer the plaintiff's complaint on file herein on or before ten o'clock A.M., Monday, September 2, 1963, and if you fail to so answer or otherwise appear, for want thereof, the plaintiff will apply to the Court for the relief prayed for in his complaint, to-wit:
1. Awarding plaintiff Joe Roads judgment against defendants Stanley R. Doty and Neita M. Hurst, the reasonable sum of One Thousand Twenty Dollars ($1,020.00) as and for attorney's fees herein, plus costs and disbursements incurred in this suit.
2. That there be found unpaid on said contract the sum of Nineteen Thousand Three Hundred Seventy - four and 25-100 dollars ($19,374.25) with interest at six percent (6%) per annum from January 29, 1963.
3. That defendants be permitted to pay said sum and interest, attorney's fees and costs to said escrow holder within ten days from entry of the decree herein, or such further time the Court may deem reasonable, and upon such payment to receive the escrowed deed.
4. That upon failure of defendants or any of them to pay said sums within such period, they and all of them be barred and foreclosed of all right, title and interest in said property and under said contract, and that plaintiff be placed in possession thereof, and if possession be refused, that Writ of Assistance issue commanding the Sheriff to place plaintiff in such possession.
5. For such other and further relief as to the Court may seem meet and equitable.
This Summons is served upon you by publication thereof in the Herald and News once a week for four consecutive weeks, pursuant to the Order of the Honorable Donald A. W. Piper, Judge of the above entitled Court, made and entered the 31st day of July, 1963, and the first publication to be made on the 5th day of August, 1963, and the last publication to be made on the 26th day of August, 1963.
Lloyd A. Domaschofsky
Attorney for plaintiff
111 So. 7th Street
Klamath Falls, Oregon
No. 284. Aug. 5, 12, 19, 26, 1963.

NO. 60-60
NOTICE OF FINAL ACCOUNT
IN THE CIRCUIT COURT OF THE STATE OF OREGON
FOR THE COUNTY OF KLAMATH
In the Matter of the Estate of MIKE ZUPAN, aka MIKE ZUPAN, SR., Deceased.
NOTICE IS HEREBY GIVEN that the undersigned Administratrix of the Estate of Mike Zupan, Deceased, has filed her final account in the Circuit Court of the State of Oregon for the County of Klamath, and that the 12th day of Sept., 1963 at the hour of 10:00 A.M. of said day in the Courtroom of said Court has been appointed by the Circuit Court as the time and place for hearing objections thereto and settlement thereof.
Date of first publication: Aug. 12, 1963.
Date of last publication: Sept. 2, 1963.
MARY A. KNIGHT, ADMINISTRATRIX OF THE ESTATE OF MIKE ZUPAN, DECEASED.
W. R. BRADSHAW
621 Main Street
Klamath Falls, Oregon
No. 292. Aug. 12, 19, 26, Sept. 2, 1963.

PROBATE NO. 63-98
NOTICE TO CREDITORS
IN THE CIRCUIT COURT OF THE STATE OF OREGON
FOR THE COUNTY OF KLAMATH
In the Matter of the Estate of ELLSWORTH GARY LANG, Deceased.
NOTICE IS HEREBY GIVEN That the undersigned has been appointed Administratrix of the Estate of Ellsworth Gary Lang, Deceased, by the Circuit Court of the State of Oregon for the County of Klamath. All persons having claims against the Estate are hereby required to present the same at the office of W. R. Bradshaw, 621 Main Street, Klamath Falls, Oregon, with proper vouchers attached within six months from the date of this notice.
DATE OF FIRST PUBLICATION: August 12, 1963.
DATE OF LAST PUBLICATION: September 2, 1963.
INEZ LANG, ADMINISTRATRIX OF THE ESTATE OF ELLSWORTH GARY LANG, DECEASED.
W. R. BRADSHAW
621 Main Street
Klamath Falls, Oregon
No. 291. Aug. 12, 19, 26, Sept. 2, 1963.

WINS TWO EVENTS

SUNDSVILLE, Sweden (UPI)—Ulis Williams of Arizona State University won the 200-meter and 400-meter events Wednesday in the "August Games" track and field meet. Williams, the only Yank in the meet, captured the 200 in 21.5 seconds and the 400 in 46.8 seconds.

Catcher Jesse Gonder of the New York Mets is an all-around athlete who numbers swimming among his expert athletic skills.

LEGAL NOTICE

ADMINISTRATRIX'S NOTICE OF FINAL ACCOUNT
IN THE CIRCUIT COURT OF KLAMATH COUNTY, OREGON
In the Matter of the Estate of Nellie Z. McGee, Deceased.
Notice is hereby given that I have filed my final account as administratrix of the estate of Nellie Z. McGee, Deceased, and the court has set August 30th, 1963, at 10 o'clock, A.M., as the time for hearing of objections to such final account and for the settlement thereof at Klamath County Circuit Court Room No. 2.
Dated this 22nd day of July, 1963.
Lucille N. Griffith, Administratrix
No. 264. July 22, 29, Aug. 5, 12, 1963.

SUMMONS
No. 63-175E
IN THE CIRCUIT COURT OF THE STATE OF OREGON
FOR THE COUNTY OF KLAMATH
DON B. RICE and ALINE G. RICE, Plaintiffs, vs. HENRY M. STANLEY and BETTY E. STANLEY, Defendants.
TO HENRY M. STANLEY and BETTY E. STANLEY, DEFENDANTS:
IN THE NAME OF THE STATE OF OREGON: You are hereby required to appear and answer the plaintiffs' complaint on file herein on or before ten o'clock A.M., Monday, the 19th day of August, 1963, and if you fail to so answer or otherwise appear, for want thereof, the plaintiffs will apply to the Court for the relief prayed for in their complaint, to-wit:
1. For a decree of the above-entitled Court determining the amount due from the defendants under said agreement to be the sum of $22,301.37, with interest thereon at the rate of six per cent per annum from April 1, 1963, until paid, on the principal of $18,034.75, and from December 11, 1961, until paid on the sum of $4,266.42.
2. For a decree of the above-entitled Court providing for a definite time, not exceeding fifteen days, for the payment of the indebtedness found to be due.
3. For a decree of the above-entitled Court providing that upon failure of said defendants to pay such indebtedness within the time limited by such decree, that the payments heretofore made by said defendants, pursuant to said agreement, shall be forfeited and that all equitable estate and all lien, claim, and interest of the defendants in said property shall be forever barred and foreclosed; and that thereafter neither of said defendants, nor any person claiming by, through, or under them shall or assert any right, title, estate, lien, claim, interest, or demand in said real property or any part thereof; or any right or claim for reclamation or compensation of monies paid under said agreement, or for improvements made on said real property; and that the plaintiffs shall be declared to be the legal owners in fee simple of each and all of said lands, free and clear of all right, title, estate, lien, or interest whatsoever of said defendants.
4. For a decree of the above-entitled Court providing that the plaintiffs be let into possession of said property upon the entry of such a decree of foreclosure, and that if possession thereof be refused that a writ of assistance issue instructing the Sheriff to place said plaintiffs in possession.
5. For a decree of the above-entitled Court providing that plaintiffs have and recover from the defendants the sum of $1,125.00 as attorney's fees in this suit, together with their costs and disbursements lawfully incurred herein.
6. And for such and further relief as to the Court seems just and equitable in the premises.
This Summons is served upon you by publication thereof in the Herald and News once a week for four consecutive weeks, pursuant to the order of the Honorable Donald A. W. Piper, Judge of the above-entitled Court, made and entered the 16th day of July, 1963, and the first publication to be made on the 22nd day of July, 1963, and the last publication to be made on the 12th day of August, 1963.
RICHARD C. BEESLEY
Attorney for Plaintiff
538 Main Street
Klamath Falls, Oregon
No. 259, July 22, 29, Aug. 5, 12, 1963

No. 63-80
NOTICE TO CREDITORS
IN THE CIRCUIT COURT OF THE STATE OF OREGON
FOR THE COUNTY OF KLAMATH
PROBATE DEPARTMENT
In the Matter of the Estate of LESTER S. NEWTON, Deceased.
The undersigned having been appointed by the above entitled Court of the State of Oregon, for the County aforesaid, Administrator of the Estate of LESTER S. NEWTON, deceased, and having qualified, notice is hereby given to all persons having claims against said state to present them, verified as required by law, with proper vouchers, within six months from the date of this notice to said Administrator at the office of WM. M. BRIGGS and GERALD J. SCANNELL, JR., Attorneys at 76 East Main Street, P.O. Box 105, Ashland, Oregon.
WM. M. BRIGGS
Administrator of the Estate of LESTER S. NEWTON, deceased
WM. M. BRIGGS
GERALD J. SCANNELL, JR.
Attorneys for Administrator
Dated and first published August 9, 1963.
No. 290. Aug. 9, 16, 23, 30, 1963.
The State Board of Accountancy announces that an examination for admission to the Roster of Accountants Authorized to Conduct Municipal Audits will be given on September 19 and 20, 1963. All applications for this examination should be in the hands of the Board not later than August 30, 1963. HELEN BISHOP, Executive Secretary, 473 State Office Bldg., Portland 1, Oregon.
No. 288. Aug. 9, 11, 12, 1963.

To Place Your
WANT AD
Phone TU 4-8111
HERALD & NEWS CLASSIFIED ADVERTISING RATE SCHEDULE
PHONE TU 4-8111
8 a.m. to 4:30 p.m. weekdays
8 a.m. to noon Saturday
Count five words per line. Minimum order 2 lines.

Lines	3 Times	6 Times	10 Times	1 Month
2	$2.50	$4.00	$5.00	$ 9.00
3	3.25	5.00	6.50	11.50
4	4.00	6.00	8.00	14.00
5	4.75	7.00	9.50	16.50

Minimum Charge 1.50
50c DISCOUNT
per advertisement, if paid in advance. Above rates are for consecutive insertions, without change of copy, for private individuals. Advertising must be clear and understandable to be productive. All words must be spelled out. Items offered for sale by private individuals—cash with copy.
DEADLINE—4:30 p.m. day before publication. Noon Saturday for Sunday and Monday.
CANCELLATIONS & CORRECTIONS—On same schedule, except on Monday they are taken till 9:30 a.m.
Please read first insertion of your ad. The Herald & News will give one extra run for typographical error.
"Business Builder"
WANT ADS
1 column inch, $35 per month with $2.50 discount for payment on or before the 10th. ½ inch, $19 with $1.50 discount for payment on or before the 10th. Based on one copy change per month.
BOX SERVICE—50 cents per ad.
CARD OF THANKS, and IN MEMORIAM 12.50
FOR COMMERCIAL RATES
PHONE TU 4-8111

FUNERAL HOMES C
WARD'S Klamath Funeral Home. 925 High Street. TU 2-4404.

PERSONALS 6
KLAMATH Alcoholics Anonymous. TU 4-3391, TU 4-8704. Friendly help anytime.
LARIAT Beauty Lounge, 3616 Summers Lane. TU 2-5777. Robert Lantz, operator.

TRANSPORTATION 8
EMPTY moving van going from this area to Idaho Falls on or shortly after Aug. 14. Would save hundreds of dollars. TU 4-8480 anytime.

INSURANCE 9
BOAT INSURANCE—Hans Norland, 627 Pine. Phone TU 2-2515.

SERVICES 10
HOUSE remodeling, cabinet making, furniture finishing. TU 4-4079.
FILL dirt and topsoil delivered. Dump truck and tractor work. John Bowers, TU 4-7076, TU 4-3589.
CUSTOM baling. Can handle any job. 2 balers. TU 4-3084, call anytime.
DUMP truck and high loader equipment with operator. Top soil, drain rock and fill dirt delivered. Bill Forney, 5444 Shasta Way. TU 4-6467.
JANITORIAL and maintenance service. Commercial and residential. TU 2-2749.
CUSTOM BUTCHERING
At your place, deliver to processing plant or leave at your place. Al Stoll, TU 4-8126.
KENMORE, WHIRLPOOL, KELVINATOR
Repair & Overhaul Specialist
Washer, dryer, range, water heater
FERGUSON APPLIANCE SERVICE
316 So. 6th TU 2-3165
TULELAKE SERVICE, ALSO
REMODELING - PAINTING
Taping, texturing, roofing, plaster patching. TU 2-2748.
LAWNS prepared and planted. Fences of all kinds installed. Jack Bowers, TU 4-3589, TU 4-7076.
3100 gallon water truck for hire
TU 4-6917 - TU 2-2054
FIX-IT SHOP
Repairs, sharpening, furniture repair.
Town & Country Shopping Center
ROTOTILLING, tractor equipment, $7.50 per hour. C. B. Forney, TU 2-0466.
CUSTOM mowing, raking, and baling. H. F. Jarrard, telephone TU 4-5352.
★ SAW FILING ★
STEEL & CARBIDE
• EXPERT WORKMANSHIP
• SATISFACTION GUARANTEED
• REASONABLE RATES
☆ FRANK'S ☆
TACKLE & GRINDING SERVICE
620 E. Main TU 2-4718
EXPERT
★ SAW FILING ★
WORK GUARANTEED
ALL TOOLS
SHARPENED AND REPAIRED
REASONABLE PRICES
BODENHAMER
SAW FILING & CYCLERY
351 E. Main TU 4-4672
Gina's Tailor Shop
Tailoring - alterations for men, women, children. All work guaranteed.
Reasonable Prices
Gene's Men's Wear 537 Main
VALLEY PUMP and EQUIPMENT CO.
"BUY THE Y"
7364 So. 6th TU 4-9776
DENTAL PLATES
Repaired while you wait.
New Plates Made From Your Old
PERSONAL DENTURE SERVICE
1033 Main TU 4-3384

HEALTH 12
BLESSED RELIEF in minutes (most cases) for gas, dizziness, nerves, heartburn, etc. with "MERBELS" RX. Exclusively at Currin's For Drugs. 840 Main.

EDUCATIONAL 13
ENROLL NOW!!
Klamath Kindergarten
Normadean Dance Studio
211 E. Main
TU 4-3672 - TU 2-3592 - TU 4-6646
WE'RE LOOKING FOR PEOPLE TO TRAIN FOR
MOTEL - HOTEL MANAGEMENT
Make excellent salary plus your apartment as motel-hotel manager. Live and work in location, climate of your choice. New motels and hotels are being built every day. Many opportunities for managers and assistant managers. Men - Women - Married Couples. Train at home in your spare time. Free placement assistance. Get information about age and requirements necessary to qualify for a position in the motel-hotel industry. Write now for complete details. No obligation.
Motel Training
Dept. MB-15, Box 559C care of Herald and News
Name
Address
City
State Age
Nearest Phone

HELP WANTED, FEMALE 14
WANTED live in housekeeper for farm family with children. $150 a month. Write Herald and News 565C.
DEMONSTRATORS needed, sell Baum Toys, full or part time, car necessary. TU 2-3071.
LADY silk finisher and wool presser. Will train qualified applicant. Apply Cascade Laundry.

HELP WANTED, MALE 16
EXTRA CASH—Men, no investment — work full or part time selling the famous KNAPP AEROTRED SHOES. Earn top commissions plus bonus, plus free insurance. Previous shoe experience NOT necessary—write W. J. Theisson, Knapp Bros. Shoes, 6401 E. Florilla St., E. Los Angeles 22, California.
WANTED married man to service established route. High school education and good car essential. Only men presently employed need answer this ad. Write Herald and News Box 556C.
Hard Headed Sales Manager
Can you hire, train and supervise men? Have you had successful experience selling special life contracts? Are you ready willing and able to consider a connection with a young growing company that offers exceptionally high overwrites? Let's talk about it. Call me collect. Jim McNelis, 602 - 258 - 7951, Phoenix, Ariz.
BOYS! SCHOOL AGE
EARN
Vacation Money
by selling the
Herald & News
Downtown
AFTERNOONS
Contact
Herald & News, Circulation Dept., 1301 Esplanade
PHONE TU 4-8111

HELP WANTED 17
NOTICE TO JOB SEEKERS
All help wanted ads published in the Herald & News are accepted in good faith that the jobs offered are as stated in the advertising copy. We are not responsible for the integrity of our advertisers, but we make every effort to discover and reject all misleading advertising. Anyone answering a help wanted ad and finding it to be misleading is asked to report it to the Classified Advertising Department of the Herald & News.

Firestone SUPER SERVICE
OPEN TO SERVE YOU... 8 a.m.-5:30 p.m.
Jim Spike, Mgr.
Adjust Brakes and Repack Front Wheel Bearings 1.49 plus seals
Balance Both Front Wheels 3.50 plus weights
Align Front Wheels 7.50
Replacement parts if needed and torsion bar adjustment not included.
COMBINATION OFFER...
9.95
ANY AMERICAN MADE CAR
Just Say "Charge-it" take months to pay
FIRESTONE NEW TREADS
APPLIED ON SOUND TIRE BODIES OR ON YOUR OWN TIRES
4 TUBELESS WHITEWALLS (Narrow or wide) ANY SIZE 49.49 Plus tax and 4 trade-in tires
12 MONTH Road Hazard Guarantee
Our New Treads, identified by Medallion and shop mark are GUARANTEED
1. Against defects in workmanship and materials during life of tread.
2. Against normal road hazards (except repairable punctures) encountered in everyday passenger car use for 12 months.
Replacements prorated on tread wear and based on list price current at time of adjustment.
Firestone
where your dollar buys MILES more
STORE
6th & Pine TU 4-8109
SPEEDWAY PROVED FOR TURNPIKE SAFETY
SEE US FOR TIRES
★ our QUALITY is unmatched
★ our PRICES LOW!
★ EASY TERMS!
$1 DOWN
$1 A WEEK