GEORGE BAILEY

DR. R.C. YOUNG

JOHN CRUTCHER

DR. JOHN H. FURBAY

DR. CLEO DAWSON

CHURCH DIRECTORY

For week-day services, please call the church of your choice

KLAMATH COUNTY MINISTERIAL ASSOCIATION
Rev. Lawrence T. Holman, First Church of the Nazarene, president; Rev. Warren W. Pechman, Hope Lutheran Church, vice president; Rev. Robert L. John, 1st Christian Church, secretary-treasurer. Morning business meeting is held the first Wednesday of each month in the various churches.

KLAMATH FALLS

KLAMATH GOSPEL MISSION
Purpose of the mission is reaching "The Last, The Least, and The Lost"
John Pedersen, director
833 Walnut Street Ph. TU 2-4895
Post Office Box 87 Klamath Falls
6:30 a.m.—Broadcast on Station KFLW Monday through Saturday
7:30 p.m.—Nightly preaching
8:45 a.m.—Broadcast on KAGO, Monday through Friday

SALVATION ARMY
400 Klamath Avenue Phone TU 4-6561
Capt. and Mrs. Dale E. Johnson
Commanding Officers
Sunday.
9:45 p.m.—Sunday School
11:00 a.m.—Holiness Meeting
7:00 p.m.—Street Service
7:30 p.m.—Evangelistic Meeting

ASSEMBLY OF GOD
744 Oak Street
Rev. Lloyd Fosner
9:45 a.m.—Sunday School
11:00 a.m.—Worship Service
6:30 p.m.—Christ's Ambassadors
7:30 p.m.—Evangelistic Rally

BAPTIST, BIBLE
Conservative Baptist Assn.
2244 Wiard Ph. TU 4-4949
Rev. Freeman Schmitt
9:45 a.m.—Sunday School
11:00 a.m.—Morning Worship
6:00 p.m.—Baptist League
7:00 p.m.—Evening Service

BAPTIST, CALVARY
E. Main and Garden
Bill Osborn — Interim Pastor
Church Phone TU 4-3500
9:45 a.m.—Sunday School
11:00 a.m.—Morning Worship
6:15 p.m.—Training Union
7:30 p.m.—Evening Worship

BAPTIST CHURCH, FIRST
Mack P. Jones, pastor
8th and Washington Phone TU 4-6272
9:45 a.m.—Sunday School
11:00 a.m.—Worship
6:00 p.m.—Training Union
7:15 p.m.—Training Worship

BAPTIST CHURCH GRACE MISSIONARY
Olene Community Hall—Olene
Phone TU 4-3066
10:00 a.m.—Sunday School

BAPTIST, IMMANUEL
Conservative Baptist Assn.
11th and High Phone TU 4-8934
Rev. William E. Cross
9:45 a.m.—Sunday School
11:00 a.m.—Morning Worship
6:00 p.m.—Young People's Meeting
7:00 p.m.—Evening Worship

BAPTIST, MISSIONARY
4134 Douglas
Elder Bill H. Davis
4134 Balsam Phone TU 4-6651
9:45 a.m.—Sunday School
11:00 a.m.—Morning Worship
6:00 p.m.—Training Union
7:00 p.m.—Sunday Evening Service

BAPTIST, STEWART-LENOX
K. G. West, pastor
Corner Douglas and Emerald
Phone TU 2-6546
9:45 a.m.—Sunday School
11:00 a.m.—Morning Worship
6:30 p.m.—B.T.U.
7:30 p.m.—Evening Worship

BAPTIST CHURCH SUBURBAN HEIGHTS
Southern Baptist Convention
Homedale and Independence
Rev. D. J. Mead
9:45 a.m.—Sunday School
11:00 a.m.—Morning Worship
5:00 p.m.—Training Union
6:00 p.m.—Evening Worship

CALVARY TEMPLE
1442 Oregon Avenue
Rev. Opal English, Pastor
10:00 a.m.—Sunday School
11:00 a.m.—Worship Service
7:30 p.m.—Evangelistic Service
7:30 p.m.—Wednesday Bible Study

CATHOLIC CHURCH ST. PIUS X
Rev. Geo. Murphy
4301 Bristol Ave. Phone TU 4-4242
7:30, 9:00 and 11:00 a.m. and 7:30 Sunday Masses
6:00 and 9:00 a.m. and 7:30 p.m. Holy Day Masses
6:00 and 9:00 a.m. and 5:30 p.m. First Friday Masses
3:30, 4:30, 7:30 and 8:30 Saturday Confessions
7:30, and 8:30 p.m. Eves of Holy Days and First Friday Confessions and before all Masses, Sundays, Holy Days and First Fridays

METHODIST CHURCH, FIRST
Rev. Ralph H. Richardson
236 North 10th St. Phone TU 4-4053
9:30 a.m.—Divine Worship
9:30 a.m.—Sunday School
11:00 a.m.—Divine Worship

CHRISTIAN CHURCH, FIRST
Robert L. John, Minister
9th & Pine Phone TU 4-5432
9:45 a.m.—Bible School
11:00 a.m.—Morning Worship
6:30 p.m.—Adult Bible Study
6:00 p.m.—Christian Endeavor
7:30 p.m.—Evening Worship

CHRISTIAN CHURCH, SUBURBAN
5825 Shasta Way
Lee Shafer, minister
9:45 a.m.—Sunday School
6:30 p.m.—Bible Study & C. E.
11:00 a.m.—Worship Service
7:30 p.m.—Evening Service

CHRISTIAN SCIENCE
10th and Washington Phone TU 4-4638
Reading Room 517 Main Street
Phone TU 4-3797
11:00 a.m.—Sunday School
11:00 a.m.—Morning Service
8:00 p.m.—Wednesday Testimony Meeting

CHURCH OF THE BRETHREN
4173 Bristol Avenue Phone TU4-7683
Rev. Carl Simmons, Minister
9:45 a.m.—Sunday School
11:00 a.m.—Worship Service
5:00 p.m.—Youth

GIDEONS
C. R. Larson, President
Phone TU 4-5003 or TU 4-6083
for time and place or information.
Meetings — Third Sunday of the month

CATHOLIC CHURCH SACRED HEART
Right Rev. T. P. Casey, Pastor
815 High St. TU 4-4566
Sunday Masses: 7, 8, 9:30, 11, 12:15, 7:30 p.m.
Weekday Masses: 7 and 8 a.m.
Saturday Confessions: 3-4:30 and 7-8:30

CHURCH OF CHRIST
(Every member a minister)
1771 Arthur Street TU 2-1140
10:00 a.m.—Bible Classes
11:00 a.m.—Morning Worship
7:30 p.m.—Evening Worship

CHURCH OF CHRIST
C. Wayne Lowe, minister
TU 2-6374 Wantland and Martin
9:45 a.m.—Bible Study
10:45 a.m.—Lord's Supper
11:00 a.m.—Morning Worship
6:00 p.m.—Evening Worship

CHURCH OF GOD OF PROPHECY
Rev. W. F. Golden
Altamont and Maryland Street
10:00 a.m.—Sunday School
11:00 a.m.—Morning Worship
6:00 p.m.—Young People
7:30 p.m.—Evangelistic Service

CHURCH OF GOD, FIRST
2802 Altamont Drive
T. Charles and Irene Buckle, pastors
9:45 a.m.—Sunday School
10:45 a.m.—Church Services
10:45 a.m.—Junior Church (youth room)
6:30 p.m.—Youth Fellowship
7:30 p.m.—Evangelistic Service

CONGREGATIONAL CHURCH
United Church of Christ
3154 Garden St. Phone TU 2-5278
Rev. Quinn Hawley, Minister
9:30 a.m.—Worship Service
No Church School through summer.

CRATER LAKE
Protestant Services
8 a.m.—Mazama Campground
10 a.m.—Rim Village
7 p.m.—Mazama Campground
7 p.m.—Rim Village
Catholic Services
7 a.m.—Rim Village

EPISCOPAL CHURCH ST. PAUL'S
Eighth and Jefferson
Rev. Robert L. Greene, Rector
TU 4-3585
7:00 a.m.—Holy Communion
8:00 a.m.—Holy Communion
10:00 a.m.—Morning Worship (1st and 3rd Sundays, Holy Communion) (Nursery)
7:00 p.m.—Episcopal Young Churchmen
7:30 p.m.—Evening Prayer (4th Sunday)
7:00 a.m.—Thursday Holy Communion
10:00 a.m.—Thursday Holy Communion

FAITH TABERNACLE
Rev. E. J. Bixby, Pastor
2610 Shasta Way
10:00 a.m.—Sunday School
11:00 a.m.—Morning Worship
7:30 p.m.—Young People's Meeting, Wednesday
7:30 p.m.—Evening Worship

GOSPEL MISSION OF THE UNITED HOLY CHURCH OF AMERICA
251 Commercial Street
Rev. C. M. Timms, pastor
10:00 a.m.—Sunday School
11:30 a.m.—Morning Worship
6:30 p.m.—Sunday Young People's Service
7:30 p.m.—Sunday Evening Service

FIRST UNITED PENTECOSTAL
Shasta Community Building
Shasta Way and Madison
Rev. Ray Sirstad, pastor
10:00 a.m.—Sunday School
11:00 a.m.—Worship Service
7:00 p.m.—Youth Service
7:30 p.m.—Evangelistic Service

FREE METHODIST CHURCH
1819 Oregon Avenue
C. O. Tremain, Pastor Ph. TU 4-6582
9:45 a.m.—Sunday School
11:00 a.m.—Morning Worship
6:30 p.m.—Y. P. Service
7:00 p.m.—Evening Service

KINGDOM HALL
Jehovah's Witnesses
835 North Ninth Street
3:00 p.m.—Public Talk
4:15 p.m.—Watchtower Study

KLAMATH TEMPLE
1007 Pine Phone TU 4-6325
Rev. Elmer Kretzinger
8:00 a.m.—Sunday Radio Broadcast
9:45 a.m.—Sunday School
11:00 a.m.—Morning Worship
6:00 p.m.—Overcomer Service
6:00 p.m.—Sunday C. A. Young People
7:00 p.m.—Sunday Evening Worship
7:30 p.m.—Wednesday Mid-Week Service

KLAMATH GOSPEL CENTER
1425 Mitchell Phone TU 3-0726
Rev. Melvin R. Griffith
10:00 a.m.—Sunday School
11:00 a.m.—Sunday Morning Worship
7:30 p.m.—Sunday Night Worship

CHURCH OF JESUS CHRIST OF LATTER DAY SAINTS
Home and Martin Phone TU 4-4855
Klamath Falls First Ward
Bishop David J. Davis
Phone TU 4-7327
8:00 a.m.—Sunday, Priesthood
9:30 a.m.—Sunday School
4:30 p.m.—Sacrament Meeting
7:30 p.m.—Tuesday MIA
10:00 a.m.—Wednesday Relief Society
4:15 p.m.—Thursday Primary

CHURCH OF JESUS CHRIST OF LATTER DAY SAINTS
Home and Martin Phone TU 4-4855
Klamath Falls Second Ward
Bishop George Shaffer Jr. Ph. TU 4-9248
9:00 a.m.—Sunday Priesthood
10:30 a.m.—Sunday School
4:15 p.m.—Sacrament Meeting
4:15 p.m.—Monday Primary
10:00 a.m.—Tuesday Relief Society
7:15 p.m.—Wednesday MIA

REORGANIZED CHURCH OF JESUS CHRIST OF LATTER DAY SAINTS
9th and Pine
9:45 a.m.—Sunday Priesthood
11:00 a.m.—Sunday School
5:00 p.m.—Sacrament Meeting

LUTHERAN, HOPE
Rev. W. W. Pechman, Pastor
TU 2-7688 TU 4-4474
South Sixth Street and Homedale Road
Nancy Jo Nelson, Parish Worker
9:30 a.m.—Sunday School
8:30 and 11:00 a.m.—Worship Services
Holy Communion First Sunday of each month
PACIFIC NORTHWEST SYNOD — LCA

LUTHERAN, KLAMATH
1175 Crescent
Malcolm Unseth, Pastor
TU 4-5432
11:00 a.m.—Worship Service
Fourth Sunday—Holy Communion

LUTHERAN, ZION
(The Lutheran Church-Missouri Synod)
Eleventh and High Streets
Norbert E. Dey, Pastor TU 4-4755
9:45 a.m.—Sunday School
10:00 a.m.—Divine Worship

MIRACLE TEMPLE
3124 Delaware
Rev. and Mrs. Ben Peters, Pastors
10:00 a.m.—Sunday School
11:00 a.m.—Worship Service
7:30 p.m.—Evangelistic Service
6:00 p.m.—Young People's Meeting
7:30 p.m.—Tuesday Bible Study
7:30 p.m.—Friday Service

CHRISTIAN AND MISSIONARY ALLIANCE OF BLY
George Simon, Pastor, Bly
9:45 a.m.—Sunday School
11:00 a.m.—Sunday Morning Service
6:30 p.m.—Sunday Young Peoples Meeting
7:30 p.m.—Sunday Evening Service

CHURCH OF THE NAZARENE, FIRST
Garden and Martin Phone TU 4-4870
Rev. Lawrence T. Holman
9:45 a.m.—Sunday School Classes for all ages.
10:50 a.m.—Morning Worship
6:00 p.m.—N.Y.P.S. and Junior Society
7:00 p.m.—Evangelistic Service

CHURCH OF THE NAZARENE, LAKESIDE
Quarry and Acosta Streets
W. R. Trusty, Minister
9:45 a.m.—Sunday School
11:00 a.m.—Worship Service
7:00 p.m.—Evening Worship Service
7:00 p.m.—Wednesday Prayer Meeting
Branch Sunday School and church at Rocky Point Grange Hall.
2:15 p.m.—Sunday School
3:00 p.m.—Worship Service

PENTECOSTAL CHURCH OF GOD
4637 Shasta Way TU 2-4163
Rev. Lawrence D. Haddock
9:45 a.m.—Sunday School
11:00 a.m.—Morning Worship
7:00 p.m.—Evening Worship
7:00 p.m.—Tuesday Bible Study and Prayer

PILGRIM HOLINESS CHURCH WEAVER MEMORIAL
Rev. Sherman Moore
2301 Wantland TU 4-3584
9:45 a.m.—Sunday School
11:00 a.m.—Morning Worship
6:30 p.m.—Youth Service
7:00 p.m.—Evening Service

PRESBYTERIAN CHURCH, FIRST
601 Pine Street
Rev. Robert C. Groves, Minister
9:30 a.m.—Church School class for all ages
11:00 a.m.—Worship, Nursery and story hour

PRESBYTERIAN CHURCH,
5:30 p.m.—Westminster Fellowship, Junior high and high school

MT. LAKI COMMUNITY
Andrew A. Jarvis, Pastor
Ph. TU 2-1510
9:45 a.m.—Sunday School
11:00 a.m.—Worship Service
7:00 p.m.—Junior High and Junior Youth Fellowship

PRESBYTERIAN CHURCH, PEACE MEMORIAL
4431 S. 6th TU 4-5057
Rev. Laing W. Sibbet
9:30 a.m.—Church School and Worship Service
11:00 a.m.—Church School and Worship Service
7:00 p.m.—Junior High Westminster Fellowship
7:00 p.m.—Senior High Westminster Fellowship

SEVENTH DAY ADVENTIST
1725 Main Phone TU 4-7828
Elder Kenneth H. McVay
9:30 a.m.—Saturday Sabbath School
11:00 a.m.—Saturday Morning Worship

UNITARIAN FELLOWSHIP
Val Swanson, Pres. Phone TU 4-7846
Pine Grove Meeting House,
Lakeview Highway
Programs, Sundays, October through June
11:00 a.m.—Fellowship Program and Discussion
11:00 a.m.—Junior Fellowship Classes for All Ages

YOUTH SOLDIERS FOR CHRIST
1217 Bismark
Rev. Effie Shelby
10:00 a.m.—Sunday School
11:00 a.m.—Morning Worship
7:30 p.m.—Evening Worship

VICTORY TEMPLE
Silas H. Jones, pastor
1909 Homedale Road
9:45 a.m.—Sunday School
11:00 a.m.—Sunday Worship
7:30 p.m.—Sunday Evangelistic Rally

BEATTY

BEATTY METHODIST MISSION
Rev. Linn Peuahty
11:00 a.m.—Sunday School and Worship Service
—Family Day, Fellowship — Every Fourth Sunday

BLY

ASSEMBLY OF GOD CHURCH
Ralph Renfro, pastor
10:00 a.m.—Sunday School
11:00 a.m.—Worship Service
7:00 p.m.—Sunday Evangelistic Service
7:30 p.m.—Wednesday Christ Ambassadors
7:30 p.m.—Friday Bible Study and Prayer meeting

BLY CATHOLIC CHURCH ST. JAMES THE APOSTLE
Rev. Harold Fume
11:00 a.m.—Mass

BONANZA

ASSEMBLY OF GOD, BONANZA COMMUNITY
Rev. Carl Smith, pastor
10:00 a.m.—Sunday School
11:00 a.m.—Morning Worship
7:30 p.m.—Evening Service

CATHOLIC CHURCH, ST. F. X. CABRINI
Bonanza
Rev. Geo. E. Murphy
11:00 a.m.—Sunday Mass

CHILOQUIN

ASSEMBLY OF GOD, CHILOQUIN
Rev. William Rentz
10:00 a.m.—Sunday School
11:00 a.m.—Worship Service
6:30 p.m.—Young People
7:30 p.m.—Evangelical Meeting

LATTER DAY SAINTS CHURCH, CHILOQUIN
Fred Larson, Elder
Chiloquin Annex and Chiloquin Drive
10:30 a.m.—Sunday School and Worship Service

METHODIST CHURCH CHILOQUIN COMMUNITY
Rev. Albert F. Place
8:00 a.m.—Morning Worship

CATHOLIC CHURCH OUR LADY OF MT. CARMEL
Rev. Harold Fume
Chiloquin
9:00 a.m.—Mass

OPEN BIBLE STANDARD CHURCH, CHILOQUIN
Rev. James Ringseth, pastor
9:45 a.m.—Sunday School
11:00 a.m.—Morning Worship
7:30 p.m.—Evangelistic Service

DORRIS

FREEWILL BAPTIST, FIRST
North California St. Dorris, Calif.
Pastor, Rev. Robert H. Hiddle EX 7-2952
10:00 a.m.—Sunday School
11:00 a.m.—Morning Worship
7:00 p.m.—Young People's Service
7:30 p.m.—Evening Worship

DORRIS HOUSE OF PRAYER
South Oregon Avenue Dorris, Calif.
Rev. Hallie Scherer, Pastor
9:45 a.m.—Sunday School
11:00 a.m.—Morning Worship
6:30 p.m.—Young People's Meeting
7:30 p.m.—Evangelistic Service
7:30 p.m.—Friday Gospel Service

BAPTIST, FIRST
W. B. Russell, pastor
9:45 a.m.—Sunday School, Lee Harrington in charge
7:00 p.m.—Sunady, Training Union, Otis Middaugh director Sunday evening worship service

CATHOLIC CHURCH OUR LADY OF GOOD COUNSEL
Rev. C. F. O'Connor, Pastor
11:15 a.m.—Sunday Mass

FORT KLAMATH

METHODIST CHURCH FORT KLAMATH COMMUNITY
Rev. Albert E. Place
9:30 a.m.—Morning Worship
10:30 a.m.—Sunday School

LANGELL VALLEY

ST. BARNABAS EPISCOPAL CHURCH
Bill Milne, lay vicar
10:30 a.m.—Morning Worship and Church School

LORELLA

FULL GOSPEL, LORELLA
Rev. Eugene A. Willis, pastor
9:45 a.m.—Sunday School
11:00 a.m.—Morning Worship
7:45 p.m.—Sunday Evening Worship

MACDOEL

MACDOEL ASSEMBLY OF GOD
Rev. Henry G. Katz
Box 58 EX 8-2531
10:00 a.m.—Sunday School
11:00 a.m.—Morning Worship
7:30 p.m.—Evening Worship

MALIN

ASSEMBLY OF GOD CHURCH, MALIN
Joseph Boyle, Pastor
9:45 a.m.—Sunday School
11:00 a.m.—Morning Worship
6:45 p.m.—C. A. Service
7:30 p.m.—Sunday Evening Worship
7:30 p.m.—Wednesday Prayer Meeting

PRESBYTERIAN CHURCH MALIN COMMUNITY
Rev. Ethan Whitman
8:45 a.m.—Sunday School
11:00 a.m.—Worship Service

MERRILL

ASSEMBLY OF GOD, MERRILL
Howard Peterson, Pastor
Ph. 798-5838
10:00 a.m.—Sunday School
11:00 a.m.—Morning Worship
7:45 p.m.—Evangelistic Service

CATHOLIC CHURCH ST. AUGUSTINE'S
Merrill
Father Vincent C. Egan
8:00 a.m.—Sunday Mass
10:00 a.m.—Sunday Mass

PRESBYTERIAN, MERRILL, FIRST
9:45 a.m.—Church School
11:00 a.m.—Worship Service
5:00 p.m.—Junior Youth Fellowship
6:45 p.m.—Senior Youth Fellowship

NEWELL

BAPTIST, NEWELL CONSERVATIVE
Victor Waddle, pastor
9:45 a.m.—Sunday School
11:00 a.m.—Morning Worship
6:15 p.m.—Training Union
7:30 p.m.—Evening Service

SPRAGUE RIVER

FRIENDS CHURCH, SPRAGUE RIVER
Pastor, Evert J. Tuning
10:00 a.m.—Sunday School
11:00 a.m.—Worship Service
7:30 p.m.—Evening Service
7:30 p.m.—Wednesday Prayer Meeting
9:45 a.m.—Sunday School

TULELAKE

ASSEMBLY OF GOD
Rev. Glenn Wakefield
P.O. Box 365 Phone 667-2611
Tulelake, Calif.
9:45 a.m.—Sunday School
11:00 a.m.—Morning Worship and Children's Church
6:30 p.m.—Christ Ambassadors
7:30 p.m.—Evening Worship

BAPTIST CHURCH, FIRST
Tom Helm, Pastor
9:45 a.m.—Sunday School
11:00 Morning Worship
6:30 p.m.—Baptist Training Union
7:45 p.m.—Evening Worship

HOLY CROSS CATHOLIC CHURCH
Tulelake, California
Rev. C. F. O'Connor, pastor
Sunday Masses 8 and 9:30 a.m.

CHURCH OF CHRIST
Tulelake, California
Rev. O. Wendell Herbison
10:00 a.m.—Sunday School
11:00 a.m.—Morning Worship
6:00 p.m.—Youth meeting
6:30 p.m.—Evening Worship

TRINITY LUTHERAN CHURCH
Robert G. Hovland, Pastor
(Meets in Home Economics Building Fairgrounds)
9:45 a.m.—Sunday School
9:45 a.m.—Adult Bible Class
11:00 a.m.—Worship

PRESBYTERIAN, COMMUNITY
Tulelake, California
Wayne E. Wattman, minister
9:45 a.m.—Church School
11:00 a.m.—Worship & Nursery
6:30 p.m.—Youth Fellowship

WILLIAMSON RIVER

METHODIST MISSION WILLIAMSON RIVER
Rev. Linn Peuahty
3:30 p.m.—Sunday School and Worship Service
6:00 p.m.—Youth Meeting

Knife, Fork Club Opens Membership

The Klamath Knife and Fork Club has opened its membership rolls to single individuals, men or women, alone or with an associate. Previously membership had been restricted to couples only.

In announcing the change in plans club officers said the change in policy followed many requests from single people who wished to take advantage of the educational programs brought to Klamath Falls by the club.

Particularly interesting are the speakers who will appear during the coming months, beginning with network favorite George Bailey in September; Dr. Nicholas Mendoza on Cuba in October; Dr. R. C. Young on World Leadership, November; John Crutcher, veteran traveler and lecturer, January; Dr. Cleo Dawson, woman psychologist, February, and Dr. John H. Furby who will speak on "Wings Over the World" for the last meeting in April.

There will be no meeting in December.

DR. NICHOLAS MENDOZA

State Paper Wins Award

SEATTLE (UPI) — The Eugene Register-Guard was awarded third place for general excellence in the daily division in the National Better Newspaper Contest Friday night.

The contest is conducted annually by the National Editorial Association, which is holding its 78th annual convention here.

The Eugene paper also received honorable mention in the classified advertising category.

The Hillsboro Argus was given first place for the best use of photographs for newspapers with more than 3,000 circulation and was awarded second in the best pictorial series category.

It also received honorable mention for typography for weeklies with more than 6,000 circulation and in the best feature picture category.

Welfare Seeks Worker Aid

SALEM (UPI)—All able bodied persons on public welfare have been told to aid in the bean harvest which is expected to get under way next week.

State Welfare Administrator Andrew Juras said the able bodied who get state General Assistance money or are in the Aid to Dependent Children with unemployed parents welfare program are to work in the bean harvest.

For the first time youngsters who get welfare aid will be able to keep part of the money they earn for special needs such as education.

Previously money earned by the youngsters was reduced from the welfare grant they received.

Juras said notice has gone out to all caseworkers to inform welfare recipients of the order.

"DENNIS THE MENACE"

WHAT KIND OF CHECKS?

PHOENIX, Ariz. — Phoenix merchants have been warned not to cash 375 payroll checks stolen from a Los Angeles firm.

They were stolen from the Rubber Corporation of California.

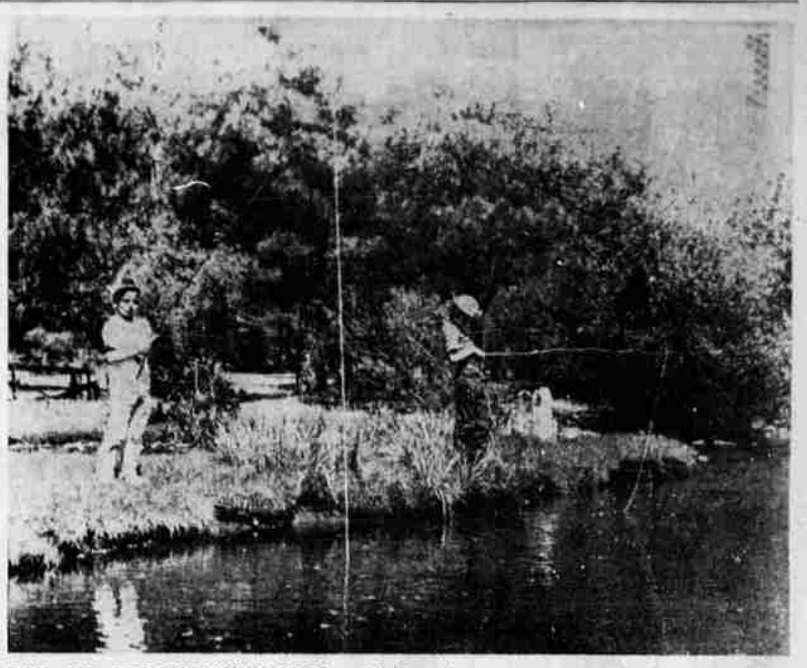
TIME OUT FOR THE FINNY ONES — YMCA day campers at the Spencer Creek campgrounds take time out to try their luck on Spencer Creek which is usually loaded with rainbows from the Klamath River. Next week will be the last week for campers and there is still some room for more sign-ups, according to the local "Y" office. Thursday is special day for youths when dads are invited for an overnighter at the campsite. Be sure not to miss being with your son under the stars Thursday night.

OUR ANCESTORS by Quincy

"I don't like to carry civilians in wartime, Mr. Key, but in your case I'll make an exception!"

Service Monday For Mrs. Tharp

Funeral services will be conducted Monday, July 22, for Mrs. Edith M. Tharp, former Klamath Falls resident, who died at Springfield Friday.

Services will be held at Calvary Temple Church at 11th and K streets, Springfield, at 10 a.m. Monday. Graveside services will be conducted at Klamath Memorial Park Cemetery at 4 p.m.

Born May 20, 1889, at Redington, Neb., Mrs. Tharp was preceded in death by her husband Fred on Jan. 13, 1947. She is survived by three sons, Lee and Lyle of Springfield, and Joe of Sacramento; also two daughters, Mrs. Betty Roberts and Mrs. Billie McCullough, both of Springfield and 15 grandchildren and 13 great-grandchildren.

Mrs. Tharp was a resident of the Klamath Falls area from 1935 to 1948.

SONS SERVE COUNTRY

HOPKINSVILLE, Ky. — Every day is armed forces day at the home of Mr. and Mrs. Leslie Mumford. Seven of their sons have served in the military. Three are in uniform now.

"I have one more boy to go, my 13-year-old James," Mrs. Mumford said. "He's counting the days until he reaches 17 and can enter the service."

Bargains Galore!
at the Salvation Army
FAMILY SERVICE STORE
1749 Oregon Avenue
Open Daily 10 a.m. Till 5 p.m.

Millar Sets PSC Program For Buildings

PORTLAND (UPI) — Dr. Branford Millar, president of Portland State College, has outlined a four-year program of construction for the institution.

The building program will cost some $20 million, he said.

About $9 million is on hand and another $2.9 million depends on voter approval of bonds next spring. The balance will be in funds from the 1965 Legislature.

Dr. Millar said bids will be called July 30 for the first building in the college's proposed science complex.

Construction of the five - story $2.7 million building is scheduled to begin in September.

A $1.2 addition to the College Center is also expected to begin this fall.

Other buildings involved in the proposal include a $1.6 million parking structure, a $3.6 health and physical education building, a $2.9 four-story library and several projects tentatively approved by the State Board of Higher Education to be presented to the Legislature.

SIGN MYSTERY

Origin of the dollar sign is a mystery. Most widely accepted theory has it evolving from the Spanish abbreviation for piasters ("Ps) or the same Mexican symbol for pesos. Old manuscripts show the "s" gradually came to be written over the "p," thus making a close quivalent of the internationally-known "$" mark.

Klamath Memorial Park
Perpetual Care...
Reserved lots—$50 to $125
68 acres, 10 developed
For full information without obligation—
TU 4-4560 or TU 4-3161
Owned by City of Klamath Falls

WELCOME TO OREGON

STAY AND PLAY ANOTHER DAY!

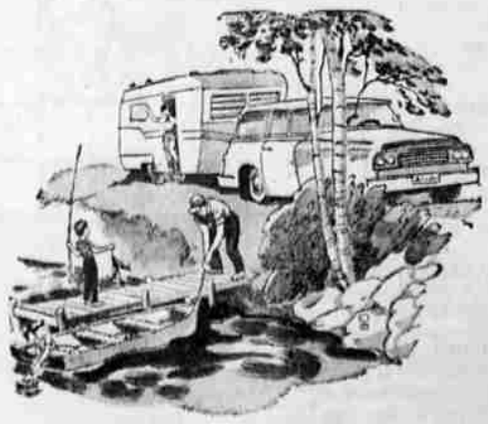

The people of Oregon and the Klamath Basin have the welcome mat out for YOU and all who visit this state this summer. If YOU are an Oregonian, become a good host and see that your guests — and tourists, too, see Crater Lake, the Klamath Museum and Modoc Lava Beds. Have them check the scenic and historic Pelican Loop Tours at the Chamber of Commerce.

Herald and News