Herald and News

Price Ten Cents—20 Pages | KLAMATH FALLS, OREGON, MONDAY, JULY 1, 1963 | Telephone TU 4-8111 No. 7182

Weather

Klamath Falls, Tulelake and Lakeview Mostly fair and warmer through Tuesday. Lows tonight 40-45; high Tuesday 80-85. Variable light winds.

High yesterday	71
Low this morning	41
High year ago	70
Low year ago	42
Precip. past 24 hours	0
Since Jan. 1	4.13
Same period last year	8.11

Weather

AGRICULTURAL FORECAST

Hundred per cent sunshine Tuesday with warmer temperatures and lower humidities. No rain and no frost. Light winds. Soil temperature 58 degrees, will be rising slowly. Having outlook good with only a few showers of little consequence expected this week.

In The Day's News

By FRANK JENKINS

Th news today?
It isn't particularly thrilling.

President Kennedy and British Prime Minister Macmillan, meeting all day yesterday at Birch Grove, near the village of Chelwood Gate some 30-odd miles south of London, agreed on the urgency of a nuclear test ban pact with the Soviet Union, but remained divided on the need for a nuclear fleet manned, commanded and maintained by the North Atlantic allies.

They would be surface ships, capable of firing nuclear missiles. President Kennedy thinks it would be a good idea. Premier Macmillan has his doubts. He thinks such ships would be too easily located and destroyed by the communists in the event of a war.

As they parted at the Chelwood Gate airport, President Kennedy said that a great deal had been accomplished in the course of the talks because of the "basis of understanding that exists between our two countries."

Replying, Premier Macmillan said: "We have had quite a hard time in talks and discussions throughout the evening." He added: "I hope you have had a pleasant time."

Nothing, you see, to blow anybody's hat off.

It was different 100 years ago this morning.

The advance guards of the Northern and Southern armies met near Gettysburg. The fight began at once. In the afternoon, the Union lines were broken and the troops were driven back toward the town in rout and confusion. Five thousand of their number were captured by Ewell, one of the Confederate corps commanders.

In this demoralized condition of the Union troops, the Confederates could easily have followed up their victory and captured a large portion of Union army. For some reason, never fully explained, General Lee deemed it advisable to refrain from pressing his advantage until the arrival of the remainder of his army.

During the late afternoon, General Hancock arrived with heavy Union reinforcements, and his appearance restored order in the Union ranks and inspired confidence in the Union troops.

Toward midnight, General Meade appeared in person on the scene and proceeded to post his whole army on a hill south of the town. This changed the situation. But, throughout the North, 100 years ago today was a grim and terrible time. Throughout the South, there was rejoicing and eager anticipation.

A century ago today, there was plenty of news.

And —

By the way —

Quite a bit of news got its start at the little town of Chelwood Gate, where President Kennedy and Premier Macmillan held their meeting yesterday.

Anne Boleyn was a local girl from down that way, and Henry VIII courted her quite ardently when he went hunting in nearby Ashdown Forest — despite the fact that he was already married to Catharine of Aragon. He married Anne secretly before his marriage to Catharine was annulled, and she became the mother of Elizabeth I.

Bluff King Hal's motto was LOVE 'EM AND LEAVE 'EM, and he tired rather quickly of Anne. Three years after their marriage he charged her with unfaithfulness and imprisoned her in

(Continued on Page 4-A)

POPE IS CROWNED — Pope Paul VI is crowned by Alfredo Cardinal Ottaviani as the 262nd supreme pontiff of the Roman Catholic Church before a crowd estimated at 250,000 in St. Peter's Square on Sunday. — UPI Telephoto

Kennedy Receives Big Rome Ovation

ROME (UPI)—A wildly cheering throng of Romans, undaunted by 90-degree heat, mobbed President Kennedy here today and security guards had to form a flying wedge to rescue him from admirers seeking to shake his hand.

Other enthusiastic crowds lined streets five deep at points and scuffled with police for a close look as the U.S. President drove through the Eternal City on the first day of a visit that will feature a historic meeting Tuesday with Pope Paul VI.

The good - natured mob scene occurred near the Tomb of the Unknown Soldier after Kennedy had completed some three hours of talks on key issues — including Allied defense strategy — with Italian President Antonio Segni and Premier Giovanni Leone.

Between 3,000 and 4,000 wildly cheering Romans and tourists mobbed Kennedy near the tomb late this afternoon when the President walked into the milling crowd and began shaking hands all around.

It was an amazing reception by the usually blase Romans who had been slow to warm up this morning after Kennedy arrived from Milan, Italy, on the next-to-last day of his European tour that saw him get tumultuous receptions in West Germany, Berlin and Ireland.

The President smiled broadly as he waded into the crowd, but his security guards looked worried.

The security men and Italian police formed a flying wedge to get the President out of the crowd but he kept on shaking hands with the happy people who seemed to want just to touch the American Chief Executive.

Confetti was tossed from nearby buildings and multi - colored balloons were released after the Chief Executive, aided by two carabinieri in plumed hats, laid a big laurel wreath bearing the red, white and blue U. S. colors on the tomb.

Another enthusiastic crowd swarmed about Kennedy at City Hall where Kennedy was received by the mayor of Rome, Glauco Della Porta.

Addressing the crowd Kennedy relayed "the warmest and best wishes of my fellow countrymen, millions of whom are Italian by birth." He noted that in the United States there were 20 communities named Florence, 15 Milans, 7 Venices, 7 Romes and "one even called Italy, Texas."

Kennedy said he had come to Europe "because I believe strongly that the Atlantic Ocean should be for all of us on the East and West a mare nostrum (our sea)."

He said the United States, Canada and Europe should "work in the closest harmony. In many ways now the cause of freedom is stronger in the world than it was in 1945."

Kennedy, his voice impassioned called on his listeners to "recommit themselves to the cause of freedom."

The U.S. President arrived in Rome by air after spending the night at a resort on Lake Como in northern Italy.

Pontiff Crowned In Age-Old Rites

VATICAN CITY (UPI) — Pope Paul VI was crowned spiritual leader of the world's 500 million Roman Catholics Sunday in a centuries-old ceremony in crowded St. Peter's Square.

He then delivered a sermon in nine different languages, aiming some of his remarks at Catholics behind the Iron Curtain, and pledging to defend the church against internal errors and external threats.

Bright searchlights and flickering torches lit the vast square as the triple-tiered papal crown, decked in gold, silver and jewels, was placed on the pontiff's head.

The 250,000 persons who viewed the three-hour ceremony on a hot summer evening broke into loud applause and wild cheering when the Pope was carried back to the Vatican Palace on his gestatorial chair.

Smiles And Waves

Pope Paul, who had sat unsmiling during the coronation, smiled and waved to the crowd.

It was the first time in a century that a Pope was crowned in the square instead of inside the St. Peter's Basilica.

The pontiff opened his homily, or sermon, in Latin and then turned to his native Italian, reaffirming his intention to resume the Ecumenical Council.

He asked God "that this great event confirm faith in the church, freshen its moral energies, strengthen and make its form better fit to the requirements of the time. . ."

He then spoke in French, English, German, Spanish, Portuguese, Polish and Russian, vowing to "defend the Holy Church from the errors of doctrine and customs, which inside and outside of its boundaries are threatening its integrity and shadowing its beauty."

First In History

Never before had a coronation speech been given in so many languages. The late Pope John XXIII spoke entirely in Latin at his coronation in 1958.

Pope Paul, formerly Giovanni Battista Cardinal Montini and archbishop of Milan, was elected June 21 by the Sacred College of Cardinals to succeed Pope John, who died June 3.

Princes, presidents and prime ministers were among the representatives of about 90 governments attending the coronation ceremony.

U.S. Chief Justice Earl Warren led the American delegation as a special representative of President Kennedy, who meets the Pope in a private audience Tuesday.

Khrushchev Winds Up Berlin Tour

BERLIN (UPI) — Soviet Premier Nikita Khrushchev wound up a brief Communist summit get-together today with pledges of support from his European satellites in his quarrel with Red China.

The Soviet leader will climax his visit to East Berlin with a major speech to a mass meeting Tuesday afternoon, Communist authorities announced.

Western officials assumed Khrushchev would use the speech for a foreign policy statement, possibly on the Berlin situation and Moscow's stand in the ideological and political dispute with the Communist Chinese.

It was not disclosed when Khrushchev would return to Moscow, but it was assumed he would depart soon after the East Berlin rally Tuesday. He arrived in East Berlin last Friday, just two days after President Kennedy received his tumultuous welcome in West Berlin.

The rally will be held in East Berlin's Werner Seelenbinder Hall which holds 8,000 persons. East German Communist party boss Walter Ulbricht also will speak.

The Communist summit get-together ended more quickly than generally had been expected. Previous reports from East Berlin had indicated it probably would continue until Khrushchev's speech Tuesday.

But most of the satellite leaders left by this morning. Hungarian Premier Janos Kadar returned to Budapest Sunday night. Polish Communist chief Wladyslaw Gomulka and Czech President Antonin Novotny flew home this morning.

The only actual meeting of all the East bloc Communist leaders that was announced officially was a steamer trip Sunday afternoon.

Though the meeting was briefer than anticipated by Western officials, Khrushchev received pledges of support from the satellites which strengthened his hand for the coming showdown talks with the Peking regime.

JFK, Macmillan Okay Talks Plan

LONDON (UPI) — President Kennedy and British Prime Minister Harold Macmillan have approved a three-way strategy for the nuclear test ban negotiations in Moscow later this month, diplomatic sources said today.

The sources said the two Western leaders worked out a set of instructions for their special envoys during their weekend summit meeting here.

A joint communique issued at the conclusion of the talks Sunday also noted that Kennedy and Macmillan, as expected, failed to reach accord on the U.S.-proposed multinational nuclear force for the North Atlantic Treaty Organization (NATO). They decided to set the question aside because of British reluctance to join at this time.

The communique underlined that there is no "rift" on the nuclear force plan, which West Germany has approved fully but which France rejects. British officials have questions about the plan's feasibility and the cost.

The communique said Kennedy and Macmillan also discussed military aid to India for defense against Communist Chinese aggression, and the unstable situations in Laos and South Viet Nam.

The sources said the three-way nuclear strategy for the Moscow talks provide for these courses:

—A comprehensive ban of all tests, including hard-to-detect underground explosions, with adequate control provisions and on-site inspections to police the agreement.

—A partial test ban on atmospheric, underwater and surface nuclear explosions, to be controlled by national control systems and robot recorders in the three nuclear countries. This would leave the question of underground tests open. The Allies are not prepared to agree to an indefinite moratorium on such tests.

—An offer to Russia to prove its claim that its scientific detection methods are sufficiently advanced to identify safely any suspicious explosion.

CAB Studies West Coast Drop Plan

The Civil Aeronautics Board is considering a West Coast Airlines' request that it be allowed to discontinue service to 11 Western cities, but, if approved, the application will in no way affect service to and from Klamath Falls, according to Bob Moore, local representative of the airlines.

Among the cities which would be affected by the request are Salem, Burns and Lakeview on Flight 367. In addition to those cities, that flight includes stops at Boise, Portland, Klamath Falls, Bend - Redmond and Corvallis, Moore said.

Nick Bez Jr., Seattle, president of the airline, said that the CAB would not make a decision in the matter "for some time to come."

Hearings would be held and representatives of cities involved in the proposed discontinuation of service would have a chance to testify, he said further.

A CAB examiner has studied West Coast's request and has recommended that the board allow the airline to dispense service to Whidbey Island, Bellingham, and Omak, Wash.; Salem, Burns and Lakeview, Ore.; Cutbank-Shelby, Mont.; Logan and Ogden, Utah; Newport-Toledo, Ore., and Pendleton, Ore.

Bez said the examiner also recommended that service to Baker, Ore., be renewed for one year. Service to Bend - Redmond, Ore., Great Falls, Mont., and Oakland, Calif., would be renewed permanently, he added.

Reorganized SIAC Drops Key Officials

SALEM (UPI)—A reorganized State Industrial Accident Commission (SIAC) today laid off three key officials, struck down the controversial field services division, and promised a series of other changes, Chairman William A. Callahan announced.

The shakeup came just one week after the commission itself was reorganized with the appointment of Wilfred Jordan, Coos Bay, to succeed Sidney B. Lewis, and Charles Gill Jr., former Grants Pass mayor, to succeed Mrs. Emily P. Logan.

Lewis and Mrs. Logan were fired by Gov. Mark Hatfield after being charged with "inefficiency in office."

Callahan, the only holdover commissioner from the former board, was named chairman by the new appointees, who announced the chairmanship would be rotated each year.

In today's action the commission abolished the field services division which resulted from a 1962 reorganization of the department.

Laid off effective July 15 by virtue of elimination of their jobs were George Hessevick, general manager, top administrative officer of the SIAC; Paul Jaeger, director of the field services division which was established last year; and Louis Horn, manager of the Salem field services office.

Callahan said the future of five other field service offices — in Portland, Eugene, Medford, Pendleton and Bend — had not yet been determined. He said he doubted they would be closed.

Callahan said the shakeup announced today would result in a $50,000 savings because of what he termed "an overlayer of supervision" brought about by creation of the field services division.

Woman Hurt In Accident

A Hamilton, Calif., woman who was injured in an automobile accident near Beatty early Sunday morning is in satisfactory condition at the Klamath Valley Hospital, the hospital disclosed today.

Under observation for internal injuries and a possible fracture is Flava Wick, 21, who was transported by Peace Ambulance from Beatty to the hospital about 2 a.m., Sunday.

Felix Peace, operator of the ambulance, said the victim was brought from the scene of the accident to Beatty, from where the ambulance was summoned. No other details pertaining to the accident are available.

Parade Plans

This year the Jaycee sponsored Fourth of July parade at 10 a.m. will be taking a new route and all spectators are urged to stand along Esplanade Avenue in front of the Herald and News, and the west side of Balsiger's instead of along Main Street in front of the Crater Lake Creamery.

The parade entries will continue along Main, onto Esplanade and then to Modoc Field where the presentation of trophies and ribbons will take place. The floats will be put into position along the field track instead of on the playing ground to prevent the turf from being torn up.

Sewer Rate Drop Noted

Effective today, July 1, the monthly sewer rate for customers of the South Suburban Sewer District has been reduced 50 cents from $4.25 to $3.75 by the SSSD Board of Directors, according to M. D. Gunderson, manager of the district. The higher rate had been in effect since July 1, 1960.

In June 1960, the board of directors determined that construction costs of the project had been underestimated by some $170,000 and that additional funds would be raised by two methods.

The first, by levying a tax, and the other by increasing the service rate $1 more per month on the basic rate with other rates being increased proportionately.

A tax was levied against property in the district that raised $53,438 in 1960-61.

In the year, 1961-62, the tax levy was reduced to $24,743. No tax has been levied since.

For the year to begin July 1, 1963, as previously cited, the basic rate is to be decreased to $3.75 per month, making the third year in succession that the effective cost to the customer has been reduced, Gunderson said.

To date the district has retired or bought back $190,000 of the $1.8 million bonds issued at the outset of the construction and has met all obligations as they have become due, including the payment to Klamath County of $62,862 for restoration of roads within the district.

A suit pending against the district by the Hoffman Company, represented by the General Insurance Company, is still unsettled.

The district is governed by a board of directors consisting of Walter Nitzel, Ned Putnam and Homer Amoureux.

Demos Blast Mark's Acts

PORTLAND (UPI)—The executive board of the Oregon Democratic Party has charged Gov. Mark Hatfield with "arrogant and high - handed behavior" in firing two members of the State Industrial Accident Commission and has asked its members to refuse to sign tax referendum petitions.

The two resolutions were passed at a board meeting Saturday.

Referring to the dismissal of SIAC commissioners Emily Logan and Sydney Lewis, the resolution said the executive board "emphatically objects to the denial of due process of law and arbitrary procedure employed by the governor."

It called Hatfield's action "an insult to the people of Oregon and the mark of a man unfit for high office."

The Democratic leaders also recorded their opposition to the referral of Oregon's 1963 tax increase to the people. They urged citizens to refuse to sign referral petitions.

Unions Urge Railroads To Renew Bargaining

CEDAR RAPIDS, Iowa (UPI)—The Order of Railway Conductors and Brakemen (ORCB) today urged the nation's railroads to "return to genuine collective bargaining" to avert a nationwide railroad strike later this month.

The board of directors of the ORCB said that if railroad labor faces "another crisis in the current work rules dispute, it will be because railroad management has abandoned collective bargaining."

The board adopted the statement following a review of the so-called "featherbedding" dispute between the carriers and five operating unions. It was announced by Louis J. Wagner, president of the ORCB.

The present crisis could have been avoided by strict adherence to the traditional collective bargaining policies of the railroad industry — policies which once made railroad labor-management relations a model for all other industries, the board said.

"The original notices of the railroads and the recommendations of the Presidential Railroad Commission actually foreclose collective bargaining in many areas of employment," it said.

The statement said workers in other industries have collective bargaining rights which have not been challenged by management.

U.S. Orders Red Ousted

WASHINGTON (UPI) — The United States today ordered a Soviet diplomat to leave the country on security charges believed to involve the Central Intelligence Agency.

The identity of the diplomat, a member of the Soviet Embassy here, was not immediately disclosed.

The acting head of the Soviet Embassy here, Georgi M. Kornienko, minister counselor, was summoned to the State Department and informed of the charges by Richard H. Davis, acting head of the department's European section.

'Zip' Code Into Effect

WASHINGTON (UPI) — The Post Office Department put into effect today its program to give every mailing address a number.

The new system is called "zip code" and is designed to help speed mail deliveries.

The department planned to mail 72 million cards to every mailbox in the country. The card informs the addressee of his five-digit "zip code" number and provides a brief explanation of the system.

The Post-Office Department wants everyone to put the number after the name of his city and state when writing his return address. The number also should be used in addressing mail to persons who have included it in their return addresses.

Roseburg Miss Wins Oregon Title

SEASIDE (UPI) — Raven-haired D'Ann Sharon Fullerton of Roseburg was chosen as Miss Oregon Saturday night.

The 19-year-old sophomore at Southern Oregon College is the daughter of Mr. and Mrs. Clyde Fullerton of Roseburg. She will represent Oregon at the Miss America Pageant at Atlantic City.

At 5-feet, 4-inches, she was one of the shortest of the 22 girls who competed for the title.

Some 1,548 persons watched the judging, the largest crowd in the history of the event.

D'Ann was crowned by Marjorie Wyatt of Jacksonville, the 1962 Miss Oregon.

The Saturday night performances included talent and appearances in formal gowns and swimming suits.

Runners-up were Miss Portland, Jodie Ray; Miss Gresham, Jennifer Hill; Miss Rogue Valley, Joan Callaghan; and Miss Tigard, Virginia Hasse.

In addition to the title, "Dee" Fullerton will receive a $300 Miss America scholarship, a $1,000 scholarship from a soft-drink firm, a $1,000 mink stole from the Mink Breeders Association, a $1,500 wardrobe from a Portland department store, a set of luggage, swimsuits and a $500 fashion award.

LSW, Big Six Hold Talks

PORTLAND (UPI) — The Lumber and Sawmill Workers Union (LSW) and the "Big Six" employer group met today with a federal mediator present as the Northwest lumber strike-shutdown neared the end of its first month.

No progress was reported last week in a negotiating session between the Big Six and the International Woodworkers of America (IWA).

The two unions struck two members of the Big Six, St. Regis and U.S. Plywood on June 3 in a wage dispute and the other four, Weyerhaeuser, International Paper, Rayonier and Crown Zellerbach, shut down plants where union members are employed saying a strike against one was a strike against all.

Woman Killed

CORVALLIS (UPI)—Mrs. Barbara L. Osborne, 21, Monroe, was killed early today when her car plunged off highway 99-W about two miles south of Monroe and crashed into a tree.

Mrs. Osborne was en route from Junction City to Monroe shortly after 2 a.m. when she lost control of her car after rounding a curve, police said. She died at the scene.

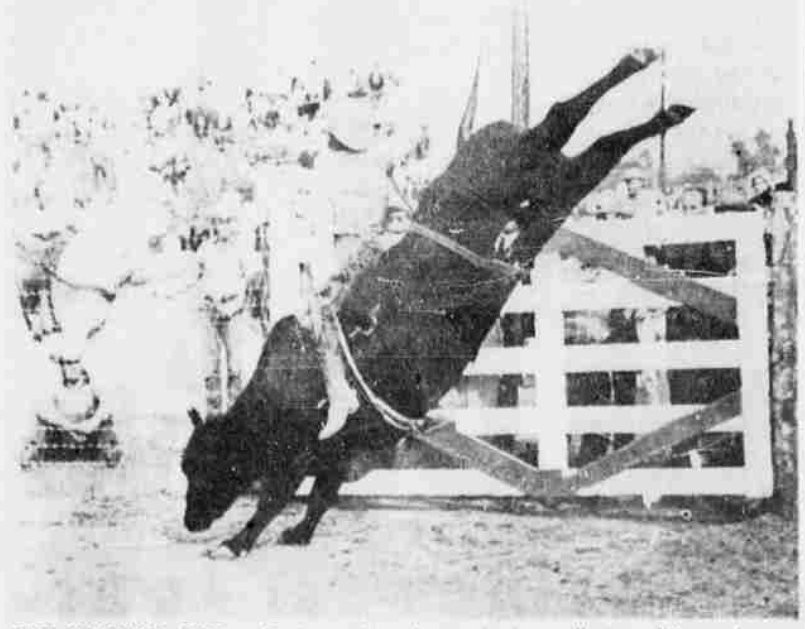

FREE WHEELING RIDE — Don't try this unless you're in excellent condition and properly trained. Even then it can be a rugged, injury laden ride as many an expert cowboy has found out. In this shot, Bob Wegner comes out on a reluctant Brahma. Action like this is common at shows like the Klamath Basin Roundup, scheduled for July 2, 3 and 4 at the Klamath County Fairgrounds. The first performance is slated for Tuesday night at 7 p.m.

MISS OREGON 1963 — D'Ann Sharon Fullerton, a 19-year-old student at Southern Oregon College, became the 17th Miss Oregon in the finals of the Seaside annual pageant. She stands 5 feet 4 inches tall and measures 35-23-35. She is from Roseburg. — UPI Telephoto