MARKETS and FINANCE

Stocks

NEW YORK STOCKS
By United Press International

Allied Chemical	51¾
American Air Lines XD	23
American Can	44¼
American Motors	19⅝
A-T & T	125
American Tobacco	31⅝
Anaconda Copper	48⅝
Armco	55½
American Standard	....
Santa Fe.	28⅝
Bendix Corp	53¾
Bethlehem Steel	31⅝
Boeing Air	37¼
Brunswick	15⅜
Caterpillar Corp	40¼
Chrysler Corp	107
Coca Cola	95¼
C.B.S.	55
Columbia Gas	29¼
Continental Can	45¼
Crown Zellerbach	43⅜
Crucible Steel	20⅝
Dow Chemical	65
Eastman Kodak	115¼
Firestone	37¼
Ford	49¾
General Electric	81¾
General Foods	60¼
General Portland Cement	....
Georgia Pacific	....
Greyhound	42¼
Gulf Oil	45⅝
Idaho Power	35⅛
I.B.M.	475
Int Paper	30½
Johns Manville	48⅝
Kennecott Copper	76
Lockheed Aircraft	58
Martin	20¾
Merck	87⅞
Montana Power	38⅞
Montgomery Ward	37½
Nat'l Biscuit	48⅝
Northern Natural Gas	....
Northern Pacific	46¼
Pac Gas Elec	32½
Penney J. C.	....
Penn RR	15⅝
Perma Cement	15
Phillips	53
Proctor Gamble	78
Radio Corporation	66⅞
Richfield Oil XD	44¾
Safeway	56⅝
Sears	85⅝
Shell Oil	43⅝
Socony Mobil Oil	65⅝
Southern Pacific	33⅞
Sperry Rand	....
Standard California	66
Standard Indiana	58¾
Standard N.J.	66¾
Stokely Van Camp	19½
Sun Mines	10¼
Texas Co.	68¼
Texas Gulf Sulfur	15⅝
Texas Pacific Land Trust	64⅛
Thiokol	26¼
Trans America	53⅝
Trans World Air	15⅞
Tri-Continental	47⅝
Union Carbide	110⅞
Union Pacific	39⅝
United Aircraft	....
United Air Lines XD	38¼
U.S. Plywood	55⅛
U.S. Rubber	46⅝
U.S. Steel	50⅞
West Bank Corp	38¾
Westinghouse	37⅛
Youngstown	....

MUTUAL FUNDS

Prices until 10 a.m. PDT	Bid	today Asked
Affiliated Fund	8.16	8.82
Atomic Fund	4.82	5.27
Blue Ridge	11.76	12.85
Bullock	13.39	14.68
Chemical Fund	11.11	12.08
Colonial Fund	11.54	12.61
Comw. Inv. XD	9.97	10.90
Diver Growth	8.62a	9.45
Dreyfus	17.03	18.51
E & H Stock	13.98	15.11
Fidelity Capital	8.50	9.24
Fidelity Trend	13.79	14.99
Fundamental	9.85	10.79
F.I.F.	4.37	4.79
Founders Fund	6.26	6.00
Group Sec Com	13.37	14.64
Gr Sec Avia El	6.96	7.63
Hamilton H.D.A.	5.00	....
Hamilton C-7	5.12	5.59
Incorp Inv.	7.23	7.90
ICA	10.79	11.36
Investor's Group		
Intercontinental	6.18	....
Mutual	11.44	12.37
Stock	18.67	20.18
Selective	10.46	11.18
Variable	6.71	7.26
Keystone B-1	25.20	26.30
Keystone S-3	14.76	16.11
Keystone S-4	4.25	4.66
M.I.T.	14.81	16.19
M.I.T. Growth	8.14	8.90
Nat'l Inv.	13.31	16.5
Nat'l Sec Div	4.31	4.51
Nat'l See Growth	7.94	8.68
Nat'l Sec Stock	7.96	8.70
Putnam Fund	15.06	16.46
Putnam Growth	8.73	9.54
Selected Amer	9.71	10.51
Shareholders	11.10	12.13
SV Fund	7.53	8.21
United Accum	14.53	15.88
United Canada	18.46	20.25
United Continental	6.99	7.54
United Income	12.43	13.56
United Science	6.69	7.31
Value Lines	5.29	5.78
Wellington	14.69	15.91
Whitehall	13.67	14.78

Potatoes

PORTLAND (UPI) — Potato market:

Steady: Ore Russets U.S. No 2 3.25-4; sized 2 oz spread 5.00-5.50; bakers 4.25-4.50; bakers U.S. No 2 3.25-3.50; 50 lb sks No 2 1.00-1.25.

WALL STREET CHATTER

NEW YORK (UPI) — In all probability, says Goodbody & Co., there is a psychological barrier around the all-time high of 735 in the industrial average, "but we believe there are good reasons, both technical and fundamental, for expecting the market to make the breakthrough."

However, the house adds, should the momentum fail to develop within the next few days, and the market hesitate around current levels, a correction, perhaps to the 680-85 level, could result.

Bache & Co. says Wednesday's market advance may very well have moved the stock market out of its recent period of consolidation. A substantial rise here, says its analyst, Lawrence Bleiberg, may result in an all-time high before long, but many issues still remain reasonably priced.

Thomas P. Doherty of Harris, Upham & Co. says Wednesday's rally suggests an extension of the rising pattern in the immediate future, barring unsettling adverse news.

L. O. Hooper of W. E. Hutton & Co. says after a period of mild consolidation, the stock market shows signs of renewed vigor. He says earnings are improving faster than expected, and the recovery in capital goods is ahead of anticipations. Also, he finds, word from Washington indicates that tax cutting legislation is by no means dead.

WALL STREET

NEW YORK (UPI) — Stocks were extremely narrow today.

Blue chips, except for Chrysler which rose around 1½, held to a fractional range.

International oils and steels were steady, chemicals mixed and autos and nonferrous metals firm among the major groups. Rails gained slightly on balance while the utilities gave a little ground.

In the general list the only features were Beckman, California Packing, Virginia-Caroline Chemical and Cessna with point-sized gains and National Gypsum, Polaroid and Texas Instruments with comparable losses.

LIVESTOCK

PORTLAND (UPI) (USDA) — Weekly Livestock:

Cattle for week 1590; choice steers 24.25; mixed good-choice 23-23.75; choice heifers 23.25; good-choice 21-22.50; utility-commercial beef cows 16-18; canner-cutter 11-15.50; utility bulls 19.50-20.25.

Calves 260; good-choice vealers 28-30; cull 15-18.

Hogs 1245; 1 and 2 butchers 15.50-16; sows 1-3 grade 9-13.

Sheep 835; choice-prime 78-93 lb lambs 21.25-22; good - choice old crop 17-18; ewes cull - good 5-6; feeder lambs shorn 13-14.25.

Grains

CHICAGO (UPI)—Grain range:

	High	Low	Close
Wheat			
May	2.00½	2.00½	2.00⅞-2.00
Jul	1.88¼	1.87¼	1.99-1.88⅛
Sep	1.89⅝	1.88⅝	1.89⅝-¾
Dec	1.94	1.93¼	1.94
Oats			
May	.70¼	.69½	.69⅞-¾
Jul	.68¼	.67⅝	.67⅞
Sep	.68½	.68¼	.68¼
Rye			
May	1.25⅝	1.28¼	1.28⅝
Jul	1.28⅝	1.28	1.28⅛-¼
Sep	1.28	1.27¾	1.27¾
Dec	1.29¼	1.28½	1.29½

Stocks

LOCAL SECURITIES
Prices until 11:30 a.m. PDT today

	Bid	Asked
Bank of America	64⅛	67¾
Cal Pac Util	26	28¼
Con Freight	12¾	13¾
Cyprus Mines	22⅞	24⅛
Equitable S & L	34½	36⅝
Int Nat'l Bank	66	69½
Jantzen	25¼	27
Morrison Knutsen	31¼	33¼
Mult Kennels	4⅝	5
N.W. Natural Gas	36¾	38¾
Oregon Metallurgical	1⅛	1½
PGE	27	28¾
U.S. Nat'l Bank	74	77½
West Coast Tel	23⅞	24⅛
Weyerhaeuser XD	30½	32¼

Study Voted On Tourism

SALEM (UPI) — The Senate voted 20-8 today to create an 11-member interim committee to study ways to expand tourism in Oregon. The measure now goes to the House.

Sen. Vernon Cook, D-Gresham, sponsor, said "tourism is the healthy infant of Oregon's almost static economy."

He said tourism would become Oregon's second largest industry this year, behind timber, but ahead of agriculture.

The $35,000 study would be financed by the highway fund, not the general fund. Cook said the committee would include four representatives, three senators, and four lay persons named by the governor.

MRS. GEANE KINSNER

PPL Names Economist

Pacific Power and Light Company reported Wednesday it is expanding its Polly Pacific home service adviser program in Southern Oregon and Northern California and announced appointment of a second home economist for the area.

Frank C. Bash, vice president and Copco division manager, reported Mrs. Beverly (Lyons) Hayden, who has been the Copco area adviser for householders and demonstrator for electric appliance promotions, will have her headquarters in Roseburg. She has made her residence there for some time.

Heading up the program from the Copco division office in Medford will be Mrs. Geane Kinsner, formerly of Kalispell, Mont.

Mrs. Kinsner has handled the company's Polly Pacific home service advisory program for PP&L service areas in Idaho and Montana since 1957. She has been engaged in home economics service work since 1934, following graduation from West Texas State College.

Mrs. Hayden, widely known to Pacific Power customers as Bev Lyons, will also have the Polly Pacific assignment for Coos Bay and the Springfield-Cottage Grove districts.

BLM Issues Work Call

The Bureau of Land Management in Portland, Department of the Interior, today announced a call for bids to perform work incidental to land rehabilitation and site improvement on approximately 289 acres of government land in Jackson and Klamath counties.

Bidders are asked to furnish all necessary equipment, supplies and materials, tools, labor, supervision, services and transportation for the soil scarification projects near Medford.

The work is set aside for small business concerns only.

Bids will be opened at 2 p.m. (pdt), May 23, 1963, in the BLM Field Administrative Office, Room 720, 1002 NE Holladay Street, Portland.

Detailed information on Bid No. 1264 may be obtained from the bureau's Portland office at the above address (P.O. Box 3861), or from the DLM district manager at Medford.

Police Eye Suspect Car

ENTERPRISE, Ore. (UPI) — A watch was being kept on Billy Evans' car and cabin today but search for the 44-year-old slaying suspect had tapered off.

Evans has been sought in the hilly, wooded country of northeast Oregon near Flora since Tuesday.

Most of the men searching for Evans left the area Thursday night after a cousin, Amos Evans of Enterprise, went into the woods in an effort to track the wanted man. He returned reporting he could find no trace of Evans.

At Asotin, Wash., Sheriff Hugh Curry said he would not return to the area until some lead was found. A few Oregon State police officers remained in the area.

20 Testify At Hearing On Betting

A hearing on SB 330 which would provide for a different method of distributing pari-mutuel betting funds in the state was held by the Senate State and Federal Affairs Committee Thursday.

Sen. Harry Boivin, chairman of the committee, reports that about 20 persons from Klamath County were present to testify against the bill.

The measure would eliminate such feature events as the Klamath Basin Roundup and the Merrill Potato Festival from events receiving funds from this source, and would increase the amount given to the Oregon State Fair by $40,000 and the amount of the Pacific International Livestock Exposition by $40,000.

The Klamath residents testified as to the benefits received in Klamath County from the two events supported in this area.

Boivin reports the committee is still studying the measure. He indicated that supporters of the bill have already been heard.

Dave Snow was spokesman for members of the Klamath Basin Roundup. Others of the organization at the hearing were Keith Rice, Charlie Reed, Roscoe Lilly, Tom McGaughey and Don Kirkpatrick.

A group from the Merrill Potato Festival was led by Alonzo Hodges and Robert Trotman. County Judge Bob Walker presented testimony on behalf of both organizations in protest to the bill.

Zimmerman Death Told

Word has been received of the death of Robert Zimmerman, 77, a local resident for 38 years, on Wednesday, May 8, in San Francisco.

A retired Southern Pacific telegrapher, Mr. Zimmerman came to Klamath Falls in 1922 and moved to San Francisco in 1960. He was born July 7, 1885, in Lithuania, arriving in the United States in 1891.

Funeral services will be held Saturday, May 11, from the Chapel of Grace in Grace Episcopal Cathedral, San Francisco. Memorial offerings may be made to the Grace Cathedral School for Boys.

He is survived by a son, Robert B. Zimmerman, San Francisco; daughter, Mrs. Betty Porter, Portland; four grandchildren; and 1 great-grandchild.

Play Slated At Chiloquin

CHILOQUIN — "Terror in the Suburbs," a three-act comedy-mystery play by Frances Stuart, will be presented by the Chiloquin High School both Friday and Saturday nights, May 10 and 11, at the uptown gym. It is being directed by Janet Clark.

Featured in the cast are Barbara Nicholson, Micki Wolff, Sherry Lough, Donna Kircher, Phyllis Bickers, Joe Kirk, Greg Harris, Bobbie Winston, Roberta Latzy, Glen Crain, and Jim Bridge. Rocky Evans plays the part of the body and six other high school boys play the role of pall bearers.

Assisting with the staging are Marjorie Pullen, Albert DeBortoli, Lynn Hescock, Glen Crain, and Jim Bridge.

Curtain time both nights will be 8 o'clock.

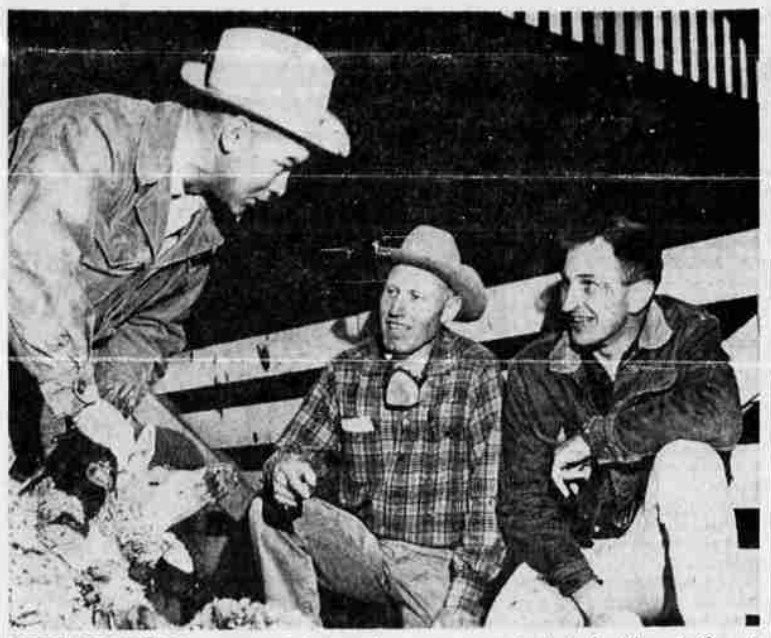

SHEEP SHOW HELD — A special sheep show was presented at the Klamath County Fairgrounds on Wednesday, May 8. The show was a joint presentation of the Klamath Basin Sheep Producers Association, The County Agents Office and the Pacific Supply Co-Op. Shown, left to right, John Landers, livestock specialist from Oregon State, toe-nailing a sheep; Ray Petersen, county agent, and Don Sump, manager of Pacific Supply Co-Op's Farm and Garden Store.

Spring Fever Grips 3,500 Eastern College Students

PROVIDENCE, R.I. (UPI) — Spring fever demonstrations involving an estimated 3,500 students brought out police reinforcements early today at three universities in New England.

The most serious disturbance was at the Brown University campus here where 100 police wearing riot helmets and wielding nightsticks used K-9 dogs to herd students back to dormitories after panty raids and a noisy march through the city.

The other disturbances involved 1,500 students at Brandeis University in Waltham, Mass., and 1,000 undergraduates at Yale University in New Haven, Conn. A police lieutenant called the Eli uprising a riot.

At Brown, police charged 18 persons, mostly students, with disorderly conduct. They were among 50 persons picked up, the majority of whom later were released.

Injuries were reported here and at Yale. There were no injuries or arrests at Brandeis.

The Brown demonstration lasted more than five hours, during which police reported several fist fights and broken auto windshields from students hurling rocks, beer cans and bottles.

Several students said they were bitten by the five police dogs and others claimed they were hit with nightsticks. One policeman was struck by a rock, another had his uniform torn, and an unidentified resident was cut by a broken bottle.

At Yale, 17 students were arrested and released on $100 bond each. Three others were reported injured slightly. The Elis started their demonstration on the campus and marched on Helen Hadley Hall, a residence for graduate women students.

The Yaleys, chanting "We want sex," were greeted with several articles of lingerie, but they did not enter the dormitory.

The demonstration spread to downtown New Haven where campus police were joined by all available city officers, including plainclothes detectives.

The Elis tossed firecrackers, water bombs and flaming rolls of tissue. Two automobiles were tipped over, police said.

In contrast, the Brandeis demonstration was a mild case of what police called "spring madness." About 1,500 students milled around the campus chanting and singing songs until 18 policemen and university officials dispersed them within an hour.

Obituaries

WORDEN

Clifford Lee Worden, 7, died in Sacramento, Calif., May 8, 1963. Survivors: parents, Mr. and Mrs. Leroy Worden and brother, Curtis J., all of Orange Vale, Calif.; grandparents, Mr. and Mrs. Elmer Owens and Mr. and Mrs. William J. Worden, all of Klamath Falls; great grandparents, Mr. and Mrs. Henry Kechter, Bayard, Neb. Funeral services Ward's Klamath Funeral Home Saturday, May 11, at 1:30 p.m. Concluding services Klamath Memorial Park.

SHERIDAN

Margaret M. Sheridan, 48, died May 8. Survived by husband, Earl Sheridan. Three sons, Phillip and James Sheridan of Klamath Falls; Robert Sheridan, Korea. Mother, Mrs. Myrtle Hawkins, Minneapolis, Kans.; brother, Neal Hawkins, Arlington Heights, Ill.; two grandsons. Funeral services will be announced by O'Hair's Memorial Chapel.

Sales Tax Try Downed

SALEM (UPI) — Sharp charges of a "biased legislature" were made in the House today as never-say - die sales tax champions made another unsuccessful attempt to revive a sales tax bill.

But Democrats held the line, and with the help of four Republicans, defeated the move to pull a sales tax bill from committee 26-34. It would have taken 40 votes to get the bill to the House floor.

Rep. Joe Rogers, R-Independence, moved to bring the sales tax bill out.

Rogers' remarks were punctuated by sharp raps of the gavel by Speaker Clarence Barton. Barton called Rogers' motion "useless" since the House twice has killed sales tax moves.

When Rogers spoke of a "biased legislature," Barton silenced him for being "in bad taste."

Rogers said the House and Senate are "miles apart in a solution to the state's fiscal problems."

The Senate Tax Committee is working over the House - passed income tax program, but a number of senators have said they would like to see a sales tax bill, at least as an alternative that could be offered to the voters.

Mary Moore Dies May 9

Mary Langell Moore, pioneer Oregon resident, died Thursday, May 9, in Arcadia, Calif.

Mrs. Moore, one of nine children, was born May 5, 1860, to Loretta and Nathaniel Langell in Jacksonville, Ore. On July 29, 1884, she was married in Linkville to Charles S. Moore.

She is survived by a son, Charles Langell Moore, Klamath Falls; four grandchildren, John M. Moore Jr., Arcadia, Calif.; Charles S. Moore, Northridge, Calif.; Mary Jane Macartney, Gerber, Calif.; and Helen Carol Kinney, Chateauroux, France; nine great - grandchildren; one great great-grandchild; and seven nieces and nephews, including Fred C. Langell, Klamath Falls.

Graveside services will be held in Oregon City.

Republican Presidential Door Still Wide Open

WASHINGTON (UPI)—The 1964 Republican presidential door stood wide open today when the after-dinner smoke cleared from a GOP dinner honoring Sen. Barry Goldwater.

Wide differences of opinion were expressed by the party elite at the dinner Thursday night, but a universal conviction pervaded that a contest was shaping up between the Arizona conservative, recently remarried Gov. Nelson A. Rockefeller of New York, and other possibilities such as Michigan Gov. George Romney.

Fourteen months remain before the fiercely coveted prize will be awarded. And neither the front runners nor the dark horses has come to the point of announcing for the nomination.

If a Rockefeller bandwagon was rolling a month ago, it was halted at least for the time being.

"I think it's wide open," former Defense Secretary Neil H. McElroy told a reporter. "I don't have a choice or a preference to express at this time."

"I think the people want a conservative candidate," Charles White, an executive of the Republic Steel Corp., said. "They are tired of being led by labor candidates down the road to socialism. Goldwater would be the one who would meet the need."

A Rockefeller worker said he talked with many Republicans this week and added, "Those I talked to think it (resentment about the New Yorker's marriage) will wear off and won't have any long-term damage."

Many of those attending the $1,000-a-plate gathering said it was too early to assess public reaction to the marriage.

One was a Midwest GOP Finance Committee member who said that while he thought Rockefeller had been hurt by it, he "may ride it out." But he also predicted an organized move in behalf of a "third candidate, like Romney," in addition to Rockefeller and Goldwater.

Romney, who addressed the dinner, reiterated to newsmen that he would not enter the race. "I mean it," he said. "I'm not saying this as a public pose, and I'll not be a candidate."

Some realists felt that the picture could change in the coming months before national convention delegates are chosen.

Goldwater limited his remarks to expressions of thanks and praise for Romney, the preceding speaker.

Boy Scouts Date Dinner

(Continued from Page 1)

Jim McDonald of Lakeview, Ernest McKenzie of Prineville, and Irving Elle, also of Lakeview.

Dr. Massey announced that the speaker of the evening, Irving Stimpson, is one of the best speakers on the Boy Scout program in the Northwest. Stimpson is a partner in the Seattle advertising firm of Baker and Stimpson and has a broad community service background. He is a past president of the Seattle-King County Safety Council, past president of the Washington Division of the American Cancer Society, and past president of the Washington State Junior Chamber of Commerce. In addition, he has served as a scoutmaster and Explorer adviser in the Chief Seattle Council of the Boy Scouts of America. He is now the president of the council.

Presentation of Silver Beaver Awards to two of the council's outstanding scouters will conclude the dinner. These awards, the highest recognition that can be given by a local scout council, will be presented by J. Vern Owens, vice president of the Modoc Area Council and former Silver Beaver recipient.

Foster Says Not Guilty To Slaying

Archie Emil Foster, 26, appeared before Judge Donald A. W. Piper, in Circuit Court No. 2 at 10 a.m. Friday and entered a plea of not guilty to a charge of first degree murder in the April 22 shooting of Mrs. Richard Biss, 37, Beatty.

Judge Piper set the trial date for Monday, July 29.

The slaying of Mrs. Biss, in front of the Marvin Thompson residence, occurred following a struggle between Foster and his sister, Wilma Williams, 19, in the presence of Jimmy Godowa, also of Beatty, Deputy Sheriff Lou Bogart, indicated.

The struggle was apparently witnessed by Marvin Thompson who observed two cars drive up across from his Beatty home. During the scuffle Foster picked up a rifle and pushed Miss Williams against the open doorway of one of the cars. Thompson told sheriff's authorities that Foster then leveled the rifle at the woman, who moved just as he discharged it.

The bullet missed Miss Williams and struck Mrs. Biss on the cheek. It exited through the back of her head, killing her instantly.

AT STUD
Poco Caesar — P50673
$100, Live Colt Guaranteed
VOWELL BROS.
Lorell, 702-4114
Colts Started, Horses Trained

To Voters of School Districts 1 & 2

Thanks for your vote of confidence, and especially for your passage of the budgets. Your vote proves again that you do have conscientious concern for a good, sound educational program.

Next, we ask your support for a one county district which we feel is the only solution left for our confused school situation.

Rollin Cantrall
Conrad Borsting

Pd. Advt. — Rollin Cantrall, 2543 Lakeshore Drive

NYBACK'S
Have you ordered your Mother's Day flowers? Nyback's beautiful selections have been ready to go.
3614 So. 6th St.
FLOWER FAIR

SAVE ⅓ THE TIME
USE BULK FERTILIZER
FROM
SIMPLOT SOILBUILDERS

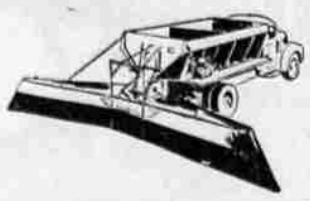

We Can Custom Spread
OR IF YOU PREFER
You Can Do The Job
AND

For Your Convenience: 2 Locations
Tulelake, Calif. Klamath Falls

A new bulk plant with a 1-ton-a-minute conveying system and a 500-ton storage capacity.

At Klamath we have improved our facilities noticably.

We Can Offer You: (1) Furnished Bulk Bins, (2) Fast Service, (3) The Best Product

SAVE SAVE
TIME MONEY
GO
BULK
SIMPLOT SOILBUILDERS
"Klamath Basin's Oldest Fertilizer Plant"
At SIMPLOT we can serve you with any type, any form, or any mix of fertilizer.
Klamath Falls, TU 4-7746, Malin 723-2947, Tulelake 667-2251

Save $ - Move Yourself
RENT A NEW U-DRIVE Truck
• Local or Long Distance
• One-Way Service
• PICKUPS • VANS
• FLATBEDS
Pads, Dollies Available
BEACON SERVICE STATION
1201 E. Main TU 4-8384
Bee Hive System

RIGHT NOW is the time to buy a NEW OLDS
We're ahead of last year in sales and we intend to keep it that way! There's a reason for Olds popularity — come in and let us show you!
√ We've got the cars . . .
The best selection of brand new Oldsmobiles we've had all year!
√ The Price is Right!
√ Your Present Car Will Never be Worth More!
(and we'll trade high to get it!)
ACT NOW and SAVE BIG on a NEW '63 OLDSMOBILE!
Come In — We're Dealing!
DICK B. MILLER CO.
7th & Klamath Ph. TU 4-4154