Major League Leaders

By United Press International

National League

Player & Club	G.	AB	R.	H.	Pct.
Edwards, Cin	16	56	6	23	.411
F.Alou, SF	20	74	14	29	.392
Altman, StL	19	70	9	27	.386
Howard, LA	20	73	11	28	.384
Groat, SL	19	77	16	28	.364
Demeter, Phil	18	69	11	25	.362
White, StL	19	76	17	27	.355
Cepeda, SF	20	78	13	27	.346
H.Aaron, Mil	2	79	18	27	.342
Mathews, Mil	20	69	7	23	.333
Cvngton, Phil	14	42	8	14	.333
James StL	18	39	2	13	.333

American League

Player & Club	G.	AB	R.	H.	Pct.
Causey, KC	15	63	9	23	.365
Wagner, LA	18	75	13	26	.347
Hinton, Was	19	79	13	27	.342
Boyer, NY	13	53	5	18	.340
Aparicio, Bal	16	62	8	21	.339
Charles, KC	18	68	13	23	.338
Allison, Minn	18	66	15	22	.333
Smith, Balt	17	60	7	20	.333
Robinson, Chi	14	51	10	17	.333

Home Runs

American League: Wagner, Angels 6; Allison, Twins; Held, Indians; Howard, Yanks; Smith, Orioles; Pepitone, Yanks; and Hinton, Senators all 4.

National League: H. Aaron, Braves 7; Howard, Dodgers; Clendenon, Pirates; Demeter, Phils; Mays, Giants; McCove Giants; and Cepeda, Giants, all 4.

Runs Batted In

American League: Allison, Twins 17; L. Thomas, Angels 14; Wagner, Angels 13; Battey, Twins 12; Kaline, Tigers 12; Osborne, Senators 12.

National League: Boyer, Cards 21; H. Aaron, Braves 16; Matthews, Braves 15; Demeter, Phils; White, Cards; Edwards, Reds; Howard, Dodgers; Fairly, Dodgers; Cepeda, Giants all 14.

Pitching

American League: Fischer, Athletics 4-0; Pena, Athletics 3-0; Cheney, Senators 3-0.

National League: Washburn, Cards 4-0; Nottebart, Colts; Simmons, Cards; Friend, Pirates; Broglio, Cards, all 3-0.

Hornet Nine Rolls Past Huskies, 8-2

The Henley Hornets defeated Merrill, 8-2, in a non-conference baseball game Monday with Gary Durfee going the distance and giving up only four hits.

The Hornets have been beaten only once and that by the Klamath Union Jayvee team. The Hornets went into the fifth inning tied with the Huskies at 1-1 when they exploded for five runs and the win.

Gary Barker, a junior, opened with a single and Steve Rand walked. Steve Reiling struck out but Barker and Rand worked a double steal. Barker scored on an error to break the deadlock and Rand on a wild pitch. The other three runs came when LeVoy Young and Earl Allbritton each singled and scored when Johnny Crume, Hornet second sacker, slammed a home run.

Merrill scored in the first frame on a double by Bob Moore and a wrong-field single by Jim Cotter to score him. Durfee scattered two hits the rest of the way although he was scored upon in the sixth. Dale Kurtz walked, took second on a fielder's choice, third on an error and scored on a wild pitch.

Durfee struck out nine and walked four. He also had six wild pitches. The two Merrill pitchers, Mike McKoen and Dennis Berry, struck out seven Hornet batsmen and walked five. Ben Stoehsler had a double and single with two RBIs for the Hornets in addition to Crume's homer.

Merrill	100 001 0—	2	4	8
Henley	100 32 x—	8	7	2

McKoen, Berry (4) and Moore; Durfee and Rand, Hammil (7).

METS RECALL CATCHER

PITTSBURGH (UPI)—Catcher Chris Cannizzaro was recalled by the New York Mets Sunday from Buffalo of the International League. The Mets optioned southpaw Steve Dillon to Buffalo to make room for Cannizzaro.

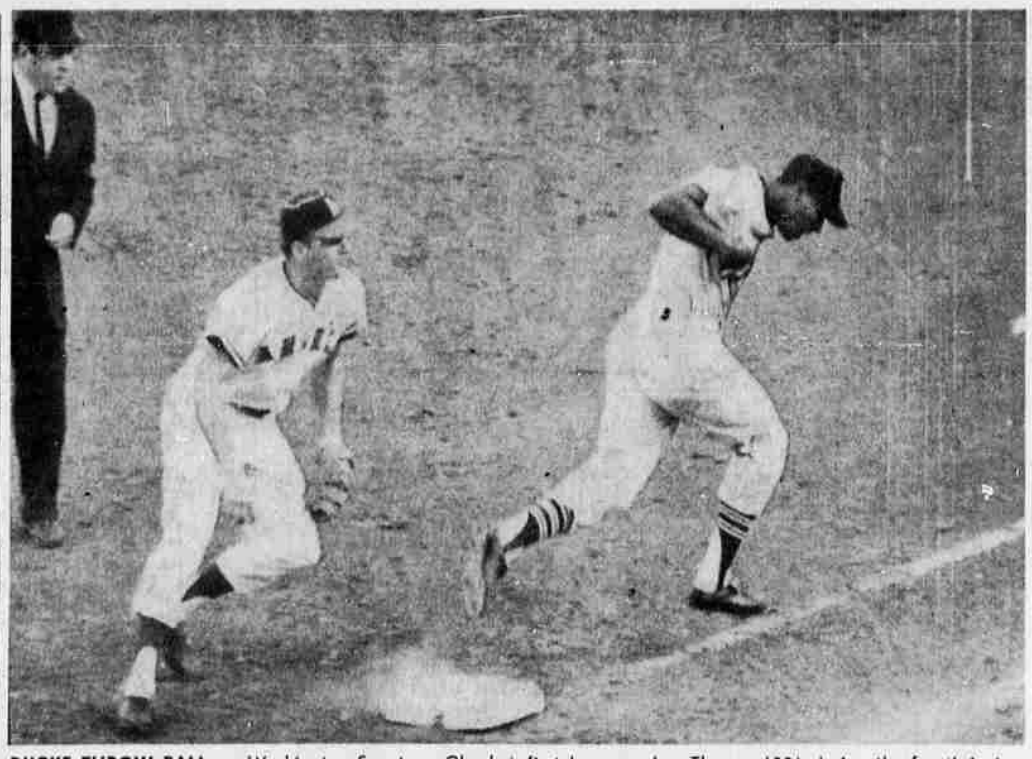

DUCKS THROW BALL — Washington Senators, Chuck Hinton (32) ducks as he runs past first base after hitting to Los Angeles Angels pitcher Julio Navarro (35). Navarro picked up the ball and threw wild to Angels first baseman Lee Thomas (32) during the fourth inning of the first game of a twi-night doubleheader at Chavez Ravine in Los Angeles Monday. The Senators beat the Angels, 9-3. — UPI Telephoto

Bonjour Heads Field Of Eight In Trials

LOUISVILLE, Ky. (UPI)—Bonjour headed a field of eight in today's running of the $15,000 Derby Trial at Churchill Downs in a race designed to set the field for Saturday's running of the Kentucky Derby.

But a "bug" in the stable area may have more to say about the number of starters in America's racing classic than today's race for the horses are coughing on the backstretch just as they are at the race tracks throughout the East. If the virus hits one of the Kentucky Derby "big three" — Candy Spots, Never Bend or No Robbery — the field for the 89th running of the Kentucky Derby Saturday will swell.

But if the favorites are spared, as they have been up until now, only about seven may challenge them in the mile and one-quarter classic.

Several horses on today's program at Churchill Downs were entered Monday. They were scratched in order to fill today's races as the number of horses available for the daily races dwindled as the cough spread.

No rider has been announced Bonjour for the Kentucky Derby. But Willie Shoemaker, who will ride Candy Spots for Rex Ellsworth in the Derby, took the son of Prince Khaled to the post in the trial. The chestnut colt loomed as 6-5 favorite over Jet Traffic, Grey Pet, Rajah Noor, Wild Card, Investor, Sleuth Hound and On My Honor in the mile race.

Ismael Valenzuela was Bonjour's likely Derby rider.

On My Honor, Gray Pet and Jet Traffic are considered the most likely of the others to return Saturday for the Kentucky Derby with the status of the others depending upon how they fared today.

Fraley Leaving Florida Memories

By OSCAR FRALEY
UPI Sports Writer

MIAMI (UPI) — Fearless Fraley's reflections on leaving the Florida sports beat:

More ex-fighters are mooching a living along Miami Beach than anywhere else in the country.

Florida racing moguls still are moaning because Candy Spots and Never Bend didn't hook up in the sunny South but saved the big racing script for Saturday's Kentucky Derby.

Talk touch football all you want, but skindiving and water skiing are the two fastest growing sports in the country.

Catching marlin or sailfish is real work, but for a top fishing thrill try landing a good - sized bonefish on light spinning tackle.

Touts New Star

Fifteen-year-old Johnny Laponzina of Miami Shores, who shoots regularly in the 60's, will be the new Jack Nicklaus a couple of years from now.

Jai alai players strike me as the most sober set of athletes in sports.

Come to think about it, what's to laugh at when a rock-hard ball is whizzing toward your head at 100 miles an hour.

Doesn't the rest of the American League realize that by now the New York Yankees are supposed to be opening up a romp lead toward the pennant?

Punch Causes Ache

Maybe it's indicative of something, or nothing, but of all the fighters I've seen Sonny Liston is the only one who makes my tummy ache when he whacks the heavy bag.

Bet your last kopek that Miami's George Mira will be everybody's All-America quarterback this year with real ability plus one of the gaudiest publicity campaigns in college annals.

There are almost as many guys hunting for Spanish treasure off the Keys as you'll find in Times Square on New Year's Eve.

One of the truest sayings in sports is the one about nobody remembering the guy who finishes second.

The boxing world must finally realize how sick the business is with Jack (Doc) Kearns in Miami's Jackson Memorial Hospital and Al Weill entering the Mayo Clinic on Thursday.

And please, somebody, what does a feller do with a scuba outfit, six fishing rods and a set of golf clubs when he gets to the middle of Manhattan?

Douglas Nominated NHL Rookie

MONTREAL (UPI) — The election of defenseman Kent Douglas of the Toronto Maple Leafs as the National Hockey League's rookie-of-the-year today produced cries for a recount from the Detroit Red Wings.

Bruce A. Norris, president of the Red Wings, also demanded an explanation of the method of tabulating the votes.

Norris was irked by the fact that Douglas won the award by a fraction of a point over Detroit defenseman Doug Barkley. Douglas polled 99.4 points to 99.2 for Barkley. It was the closest vote race ever staged for a league trophy.

Obtained by the Stanley Cup champion Maple Leafs from the Springfield Indians of the American League in a 4-for-1 player swap last summer, Douglas was the first defenseman ever to win the rookie award. He will receive a $1,000 bonus in addition to the Calder Memorial Trophy.

Douglas drew an extra $500 for leading the mid-season balloting (62.8 to 47.9) while Barkley picked up a like amount for polling the most points in the last 35 games (51.3 to 36.6).

Barkley, a strapping 26-year-old native of Lethbridge, Alta., should not feel too discouraged. The Detroit Hockey Club promised they would award him the $1,000 anyway.

Bears Minus Defenseman

HERSHEY, Pa. (UPI) — The Hershey Bears will be minus star defenseman Marc Reaume tonight when they seek a "must" victory over the Buffalo Bisons in the American Hockey League's final playoff series.

Reaume was fined $250 and suspended indefinitely by league President James Balmer Monday for showing a referee in Sunday night's game at Buffalo. The Bisons won the game, 2-1, in overtime to take a 3-2 lead in the best-of-seven series.

If the Bisons win again tonight they will skate off with their first Calder Cup championship in 17 years. A Hershey victory will send the teams back to Buffalo for the decisive game Wednesday night.

Salmon have an acute sense of smell. They are also reportedly good astronomers.

Smiths Carrying Travelers

By United Press International

Billy Smith, the lesser known of Little Rock's "Smith boys," is carrying the Arkansas Travelers along the high road in the International League.

Billy, with help from John Kerrigan and Dick Quiroz, gained his third victory of the season Monday night as Little Rock defeated the Syracuse Chiefs, 9-7, and took over undisputed possession of first place in the league's Southern Division race.

Riverboat Smith, Little Rock's more celebrated pitcher, has a 1-1 record thus far.

The Travelers were tied with the Atlanta Crackers for first place before Monday's action. Atlanta was scheduled to play at Toronto but the game was postponed because of rain.

In other action, the Buffalo Bisons staggered to a 20-14 victory over the Columbus Jets and the Jacksonville Suns defeated the Rochester Red Wings, 7-4.

A total of 13 pitchers saw action in the Buffalo-Columbus game, seven for the losers. The Jets tied the score at 14-14 in the top of the eighth inning by rallying for five runs, but the Bisons scored six times in the bottom of the same frame to win it. Oddly, there was only one home run hit in the game and that was by Jim Frey of Columbus in the second inning.

Tommy John, who'll be 20 years old next month, made an impressive showing in his first starting assignment for the Suns before running out of gas in the sixth inning. However, George Maranda came to his rescue, blanking the Red Wings over the last three innings to preserve the rookie's first victory.

The standings:

Northern Division

	W.	L.	Pct.	GB
Buffalo	9	3	.750	
Syracuse	7	8	.467	3½
Rochester	6	7	.462	3½
Toronto	5	9	.357	5
Richmond	4	8	.333	5

Southern Division

	W.	L.	Pct.	GB
Little Rock	9	5	.643	
Atlanta	8	5	.615	½
Indianapolis	7	6	.538	1½
Jacksonville	7	8	.467	2½
Columbus	6	9	.400	3½

Monday's Results

Jacksonville 9 Rochester 4
Little Rock 9 Syracuse 7
Buffalo 20 Columbus 14
Atlanta at Toronto, Ppd., rain
Indiapls at Richmond, Ppd., rain

Eagles Say Half Dozen Want Club

PHILADELPHIA (UPI) — The Philadelphia Eagles said Monday "half a dozen persons or groups are genuinely interested" and competing with ousted Cleveland Browns football coach Paul Brown to buy the National League franchise here.

Eagles President Frank McNamee and Michael O'Neill, authorized by the stockholders more than a week ago to sell the club for $4.55 million, said Brown has "shown the same interest as before" in buying the team.

McNamee told a news conference called to explain the status of the team's proposed sale that Brown contacted him after returning from a Florida trip and "reiterated what he said previously, that he is interested in buying the team. . ."

The Eagles president said Brown "himself is making no statements. He's staying out of the press."

McNamee said he has talked with Herbert Barness, Warrington, Pa., a real estate developer, who is also interested in buying the club and "will talk to other people."

Barness offered $4.5 million for the Eagles the day it was decided to sell and since has increased it by $50,000 to meet the price set at the stockholders meeting.

PAN-AMERICAN

NEW YORK (UPI)—The U.S. team selected for the Pan-American games at Sao Paulo, Brazil, was larger than the group that will be sent to Tokyo for the 1964 Olympics because the Pan-American program includes several non-Olympic sports including baseball and tennis.

PROGRAM

NEW YORK (UPI)—A junior Olympic Fencing Program offered to both boys and girls is currently being sponsored in this country by the United States Olympic Fencing Committee, the Amateur Fencers League of America and the National Fencing Coaches Association of America.

BOWLING SCORES

SLOW POKES LEAGUE

	W	L
Screw Balls	72½	50½
Wednesday Weepers	68½	53½
Lonesome Four	66	56
Pin Busters	64½	59½
Unpredictables	63	61
Trail Droppers	60½	63½
Lucky Belles	56½	67½
Lucky Strikes	42½	80½

Results: Wednesday Weepers 4, Trail Droppers 0; Lucky Belles 2, Pin Busters 2; Screw Balls 3, Lucky Strikes 1; Lonesome Four 3, Unpredictables 1.

High team game, Wednesday Weepers 762; high team series, Lonesome Four 2141; High ind. game, Lucille Crawley 192; high ind. series, Hilda Francis 489.

MOOSE MA'S LEAGUE

	W	L
Sparkle Car Wash	76	49
Russell Glass	72	53
St. Ore. Music	70½	57½
K. Amusement	70	58
WOTM	69	59
Bon Bazaar	69	59
Lauras Beauty Fair	68	60
Medo-Land	58½	69½
Bings Cafe	54	74
Parks Cabinet	52	76
Nybacks Flower Fair	51	77
Amidons	50	78

April 29 results: Sparkle Car Wash 4, Nybacks Flower Fair 0; Parks Cabinet 3, Bon Bazaar 1; Bings Cafe 3, Russell Glass 1; St. Ore. Music 4, WOTM 1; Amidons 2, Medo-Land 2; K. Amusement 3, Lauras Beauty Fair 1.

High team game, Medo-Land 718; high team series, St. Ore. Music 2140; high ind. game, Marilyn Kemp# 202; high ind. series, Marilyn Kemp# 533.

LEGAL NOTICE

NO. 63-56 PROBATE
NOTICE TO CREDITORS
IN THE CIRCUIT COURT OF
THE STATE OF OREGON
FOR KLAMATH COUNTY

In the Matter of the Estate of WILLIAM L. WALES, who was also known as Wm. L. Wales, Deceased.

Notice is hereby given that I have been appointed administrator of the estate of William L. Wales, who was also known as Wm. L. Wales, deceased. All persons having claims against said estate are required to present them to me, with proper vouchers, at the office of Ganong & Ganong, First Federal Building, Klamath Falls, Oregon, within six months from April 23, 1963, which is the date of first publication of this notice.

Wm. L. Wales, Jr., Administrator
Ganong & Ganong
Attorneys for Administrator
No. 63, April 23, 30, May 7, 14.

NOTICE OF SHERIFF'S SALE

On the 10th day of May, 1963, at the hour of 10:30 A.M. at the front door of the Courthouse in Klamath Falls, Oregon, I will sell at auction to the highest bidder for cash the following described parcel of real property situate in Klamath County, Oregon, to-wit:

Lot 14 in Block 3 of ALTAMONT ACRES, according to the official plat thereof on file in the records of Klamath County, Oregon.

Said sale is made under execution issued out of the Circuit Court of the State of Oregon for Klamath County to me directed in the case of William S. Metler and Gladys Metler, husband and wife, Plaintiffs, vs. Dale G. Osborn and Edith M. Osborn, husband and wife, Defendants. No. 63-65 Equity.

J. M. BRITTON, Sheriff
of Klamath County, Oregon
By Ellen Biehn
Deputy

No. 27, April 9, 16, 23, 30.

RESOLUTION NO. 1234

A RESOLUTION DECLARING THE INTENTION OF THE COMMON COUNCIL OF THE CITY OF KLAMATH FALLS, OREGON, TO PAVE AND IMPROVE WORDEN AVENUE FROM THE NORTH CURB LINE OF DELTA STREET TO THE NORTH CURB LINE OF LYTTON STREET AND ADDISON STREET FOR A DISTANCE OF 210 FEET EAST FROM THE CENTER-LINE OF WORDEN AVENUE; ALL IN SAID CITY; SAID PROJECT BEING IMPROVEMENT UNIT NO. 161 AND TO BE KNOWN AS THE WORDEN STREET PROJECT; DIRECTING CERTAIN STEPS BE TAKEN IN CONNECTION THEREWITH; FINDING PLANS, SPECIFICATIONS AND ESTIMATES FOR SAID PROJECT SATISFACTORY; CALLING A PUBLIC HEARING AND DIRECTING THAT NOTICE OF SAID HEARING BE GIVEN.

WHEREAS, the City Engineer, of the City of Klamath Falls, Oregon, pursuant to a resolution of the Common Council of said City, heretofore adopted, having filed plans, specifications and estimates for the cost of improving and paving, Worden Avenue from the North Curb line of Delta Street to the North curb line of Lytton Street and Addison Street for a distance of 210 feet east from the center line of Worden Avenue, all in said City; and the Common Council of said City, finding the said plans, specifications and estimates satisfactory for said project, being improvement Unit No. 161 and known as the Worden Street Improvement;

THEREFORE, BE IT RESOLVED BY THE COMMON COUNCIL OF THE CITY OF KLAMATH FALLS, OREGON, DULY ASSEMBLED IN REGULAR SESSION AS FOLLOWS:

Section -1-

That said plans specifications and estimates for the improvement of said portions of said streets, heretofore filed by the City Engineer, be and the same are hereby approved.

That the Common Council of the City of Klamath Falls, Oregon, hereby declares its intention to improve said portion of said streets in accordance with the plans, specifications and estimates as follows:

The project shall consist of placing 3361.44 lin. ft. of concrete curb and gutter, excavating 2694 cubic yards of material, adjusting 3 manholes and 1 lamphole, placing 1641 cubic yards of crushed rock base and 1244 tons of type "B" asphaltic concrete, or 7375 sq. yards of 6 inch portland cement, and the removal of asphaltic concrete or portland cement walks or driveways located within the improved portion of the street.

The estimated cost of all classes of improvement embracing all work and materials for the complete improvement of said project for such type of pavement being:

TYPE Asphaltic concrete $42,019.39
TYPE Portland Cement concrete $43,184.07

Section -2-

That the property lying within the boundaries hereinafter described be and the same is hereby declared to be benefited by the said improvement, to-wit: Situated in City of Klamath Falls, Oregon.

Beginning at a point which is the S.W. CORNER OF Lot 3, Block 11, Fairview Addition; thence northerly and along the easterly boundary of the alley a distance of 1740 feet to the N.W. corner of Lot 1, Block 17, Second Addition; thence easterly along the southerly boundary of Lytton Street a distance of 280 feet to the N.E. corner of Lot 24, Block 18 of Second Addition; thence southerly along the westerly boundary of the alley a distance of 870 feet to the N.E. corner of Lot 16, Block 28 of Second Addition; thence easterly a distance of 126 feet to the N.E. corner of Lot 7, Block 28 of Second Addition; thence southerly along the westerly boundary of Pierce Street a distance of 360 feet to the N.E. corner of Lot 2, Block 33 of Second Addition; thence westerly a distance of 126 feet to the N.E. corner of Lot 18, Block 33 of Second Addition; thence southerly along the westerly boundary of the alley a distance of 210 feet to the N.E. CORNER OF Lot 1, Block 38 of Second Addition; thence southerly along the westerly boundary of Willard Avenue a distance of 300 feet to the S.E. corner of Lot 3, Block 12, Fairview Addition; thence westerly along the northerly boundary of Delta Street a distance of 280 feet to the S.W. corner of Lot 3, Block 11, Fairview Addition, which is the point of beginning, all being located within the city of Klamath Falls, Klamath County, Oregon.

That all the property included in the aforesaid boundaries above described be and the same is hereby declared to be benefited by said improvement and assessed for the expense thereof.

Section -3-

That Monday the 20th day of May, 1963, at the hour of 7:30 o'clock P.M. in the Council Room of the City Hall in Klamath Falls, Oregon, be and it is hereby fixed as the time and place for hearing objections and remonstrances against said proposed improvement.

Section -4-

The Recorder be and she is hereby authorized and directed to cause notice of such hearing to be published as provided by the City Charter of said City and she shall publish this resolution as provided by law, and within five days after the first publication thereof the City Engineer shall cause to be conspicuously posted at each end of line of contemplated improvement such notice as is provided by law and ordinance.

Passed by the Common Council of the City of Klamath Falls, Oregon, this 15th day of April, 1963.

Presented to the Mayor of the City of Klamath Falls, Oregon, and by him approved and signed this 16th day of April, 1963.

Robert E. Veatch
Mayor
ATTEST: Rosie Keller
Recorder

STATE OF OREGON,
COUNTY OF KLAMATH, ss
CITY OF KLAMATH FALLS,

I, Rosie Keller, Recorder of the City of Klamath Falls, Oregon, do hereby certify that the above and foregoing is a true copy of a resolution introduced and adopted by the Common Council of the City of Klamath Falls, Oregon, at its regular meeting held on the 15th day of April, 1963, and thereafter approved and signed by the Mayor and attested by the Recorder.

Rosie Keller
Recorder

No. 37, April 22, 23, 24, 25, 26, 29, 30; May 1, 2, 1963.

CALIF. LEADS

LOS ANGELES (UPI)—California again led all other states in sending players into major league baseball this year with 87 native sons on the spring rosters of the 20 teams.

BASKETBALL BROTHERS

NEW YORK (UPI)—Among the brothers who have played in the National Basketball Association are Dick and Al McGuire, George and Ed Mikan, Connie and John Simmons, Ken and Phil Rollins, George and Henry Pearcy and Tom and Sam Stith.

LEGAL NOTICE

NOTICE OF SHERIFF'S SALE

On the 10th day of May, 1963, at the hour of 10:00 A.M. at the front door of the Courthouse in Klamath Falls, Oregon, I will sell at auction to the highest bidder for cash the following described parcel of real property situate in Klamath County, Oregon, to-wit:

SE¼, Section 24, Township 35 South Range 10 East of Willamette Meridian.

Said sale is made under execution issued out of the Circuit Court of the State of Oregon for Klamath County to me directed in the case of Shirley O. Hoffman and Joan L. Ortis Block, Plaintiffs vs. Vernon L. Stoaks and Lorrayne Stoaks, husband and wife, Max E. Adams and Lorraine Adams, husband and wife, Robert P. Isbell and Rita F. Isbell, husband and wife, and Georgia K. Mathews, a single woman, defendants. No. 62-377 Equity.

J. M. BRITTON, Sheriff
of Klamath County
By Ellen Biehn, Deputy

No. 36, April 9, 16, 23, 30, 1963.

NATIONAL FOREST TIMBER
FOR SALE
Frying Pan Blowdown

Oral auction bids will be received by the Forest Supervisor, or his authorized representative at the office of the District Ranger, Bly, Oregon, beginning at 1:30 p.m., May 7, 1963, for all merchantable timber marked or designated for cutting on an area embracing 16,000 acres, more or less, within sections 11, 12, 13, 14, 15, 16, 17, 20, 21, 22, 23, 24, 25, 26, 27, 28, 29, 32, 33, 34, 35, 36, T. 34 S., R. 13 E.; sections 1, 2, 3, 9, 10, 11, 12, 13, 14, 15, 16, 20, 21, 22, 23, T. 35 S., R. 13 E., W.M., surveyed, in the Fremont National Forest, Oregon. The estimated volume of live timber is 1,100 M. board feet of ponderosa pine (sound sapwood). In addition there is within the sale area an unestimated volume of blue stained (sound sapwood) ponderosa pine timber. The minimum acceptable bid per M. board feet is as follows: live ponderosa pine (sound sapwood) $18.30 blue stained ponderosa pine (sound sapwood) $3.30. This includes the following rates, per M. board feet for stumpage including deposit for sale area betterment, $3.00 base rate plus an additional $12.80 for live ponderosa pine $2.00 base rate plus an additional $0.00 for blue stained ponderosa pine and $1.30 for slash disposal for all species. In addition there is within the sale area an unestimated volume of older dead (unsound sapwood) ponderosa pine logs which will be paid for at $1.00 per M. board feet which includes required deposit for sale area betterment, plus $0.00 for slash disposal. The prices bid for stumpage shall be considered as tentative rates subject to quarterly calendar adjustment upward or downward by 0.5 of the difference between the average of the Western Pine Association lumber price indices, as calculated by the Forest Service at the end of each calendar quarter, and the following base indices: live ponderosa pine $2.75 blue stained (sound sapwood) ponderosa pine $2.75. Such adjustments in the price for stumpage shall be applicable to timber scaled during the calendar quarter for which the adjustment is computed. In no event, however, shall the payment rates for each quarter be less than the base rates as stated above. When the adjusted rates by species are lower than the base rates, the difference between the total dollar value of the timber cut at adjusted rates and at base rates will be recorded for each species. The stumpage rate for any species will not be increased above the base rate until the subsequent adjusted rates above the base rate for all species will develop an accumulated total dollar value for the species in excess of the recorded accumulated difference for all species. Sealed bids will be publicly opened and posted at Bly, Oregon, at 1:30 p.m. on May 7, 1963. All those who submitted a satisfactory sealed bid will be permitted immediately to continue auction bidding. A money order, bank draft, cashier's or certified check in the sum of $3,400.00 must accompany each bid, to be applied to the purchase price, refunded, or retained for application to any claim for damages, according to the conditions of sale. If requested by the purchaser, contract terms will permit felling of timber in advance of payment up to the value of the performance bond. If an oral bid is declared to be high at the closing of the auction, the bidder must immediately confirm the oral bid by submitting it in writing on a Forest Service bid form. The right to reject any and all bids is reserved. Forest Service bid forms for use in submitting sealed bids and full information concerning the timber, the conditions of sale and the submission of bids should be obtained from the District Ranger, Bly, Oregon, or the Forest Supervisor, Lakeview, Oregon, before bids are submitted.

No. 71, April 30, 1963.

To Place Your
WANT AD
Phone TU 4-8111
HERALD & NEWS
CLASSIFIED ADVERTISING
RATE SCHEDULE
PHONE TU 4-8111
8 a.m. to 4:30 p.m. weekdays
8 a.m. to noon Saturday
Count five words per line. Minimum order 2 lines.

Lines	3 Times	6 Times	10 Times	1 Month
2	$2.50	$4.00	$5.00	$ 9.00
3	3.25	5.00	6.50	11.50
4	4.00	6.00	8.00	14.00
5	4.75	7.00	9.50	16.50

Minimum Charge 1.50
50c DISCOUNT
per advertisement. If paid in advance. Above rates are for consecutive insertions, without change of copy, for private individuals. Advertising must be clear and understandable to the public. All words must be spelled out. Ads offered for sale by private individuals—cash with copy.
DEADLINE—4:30 p.m. day before publication. Noon Saturday for Sunday and Monday.
CANCELLATIONS & CORRECTIONS—On same schedule, except on Monday ads are taken 'til 9:30 a.m.
Please read first insertion of your ad. The Herald & News will give one extra run for typographical error.

"Business Builder"
WANT ADS
1 column inch, $35 per month with $2.50 discount for payment on or before the 10th; ½ inch, $19 with $1.50 discount for payment on or before the 10th. Based on one copy change per month.
BOX SERVICE—50 cents per ad.
CARD OF THANKS, and IN MEMORIAM $2.50
PHONE TU 4-8111
FOR COMMERCIAL RATES

CARD OF THANKS A

WE wish to thank all of our kind friends, neighbors, pall bearers, and those who so kindly provided their many acts of kindness, expressions of sympathy and condolence and for their beautiful floral offerings at the loss of my beloved husband.

Mrs. A. L. Barker,
Mrs. Alan Prescott, niece.

FUNERAL HOMES C

WARD'S Klamath Funeral Home, 925 High Street. TU 2-4404

MEETING NOTICES 1

Klamath Falls Shrine Club Annual South - End meeting Wednesday, May 1st. Merrill Recreation Hall. Hospitality 6:30 p.m., dinner 7:30. Entertainment. Al Nyback, Pres.

LOST & FOUND 2

LOST from Swan Lake one black 1,000 pound mare. Small white star on forehead. Branded, no brand visible, reward! Call Mrs. Dave Liskey, TU 4-6479, TU 4-7166.

GENERAL NOTICES 4

MONTE Foreman Riding-Training Clinic, Fairgrounds, May 3-4-5. Barbara Holliday, TU 4-9034, Rte. 3, Box 237.

PERSONALS 6

HOME FOR ELDERLY LADIES
Call TU 2-6983

GRAHAM'S licensed home for the aged, private rooms or ward care, special diet, personal interest assured. TU 2-3165.

SHARON DALE, Hair Stylist now at Melba's, by appointment. TU 4-5230.

KLAMATH Alcoholics Anonymous. TU 4-3591, TU 4-8704. Friendly help anytime.

DO you need help with a drinking problem in your home? Free confidential advice. TU 2-2076, TU 2-5696.

INSURANCE 9

IT'S A LIFESAVER
low-cost BOAT insurance
with CASCADE
C. BUZ LARKIN
114 No. 7th TU 4-3108

SERVICES 10

ROTOTILLING. Lawns and gardens. Tractor equipment. Bill Forney, TU 4-6467.

ROTOTILLING
Carl Fogle TU 2-3158

ROTOTILLING, lawns, gardens, tractor equipment. C. B. Forney, TU 2-6466.

CUSTOM SLAUGHTERING at your location. Daily service. Latest style state licensed mobile unit. Special rates if we cut and wrap. Grigsby's Smokehouse, Old Midland Road, Ph. TU 2-6769.

REMODELING and repairs, all kinds, foundations, cement work, reasonable, references. TU 2-5388.

PIANO lessons only $2. 4 years experience. 510 Conger, McCulloch. TU 4-8111 before 6:30 p.m.

"WATKINS QUALITY PRODUCTS"
—Delivered to your door—
Spices, extracts, cosmetics, household aids, medicines, vet supplies. TU 4-7831.

PLAIN or fancy cabinets, kitchen remodeling, beautiful furniture finishing, excellent references. TU 4-4079.

BEAUTIFUL Zylco cutleryware for wedding, anniversary, or other gift occasions. Betty Peterson, ph. TU 4-7478.

CALL BILL FORNEY, TU 4-6467 for excavations house foundations, septic tanks, drain fields, landscaping, rototilling. 5444 Shasta Way.

DOZER with operator. Excavating & leveling. Any size job. Low rates. TU 2-1573 after 4 p.m.

ROTOTILLING by the job. Call Norman Singleton, TU 2-5411.

CUSTOM made slip covers. Please call TU 2-3568.

PAINTING, interior and exterior, no job too small. Free estimates. TU 2-5740.

SAVE on appliances you need by checking offers under "Household Goods" in Classified today.

CUSTOM BUTCHERING
At your place, deliver to processing plant or leave at your place. Al Stoll, TU 4-6126.

KENMORE, KELVINATOR, WHIRLPOOL
Repair & Overhaul Specialist
Washer, dryer, range, water heater
FERGUSON APPLIANCE SERVICE
316 So. 6th TU 2-3185

PAINTING
RESIDENTIAL - COMMERCIAL
E. L. GERRUE, Painting Contractor
Estimates Gladly - TU 4-7538

DENTAL PLATES
Repaired while you wait.
New Plates Made From Your Old
PERSONAL DENTURE SERVICE
1033 Main TU 4-3284

Gina's Tailor Shop
Tailoring - alterations for men, women, children. All work guaranteed. Reasonable prices.
Gene's Men's Wear 537 Main

VALLEY PUMP
AND EQUIPMENT COMPANY
Domestic and Irrigation Pumps
"BUY THE Y"
7364 So. 6th TU 4-9776

CERTIFIED
WATCH & CLOCK
REPAIR
ALL TYPES
AT
COFER'S EXCHANGE
627 Klamath — TU 4-7160

HEALTH 12

NIAGRA Cyclapad electric massager, good for treatment of severe cases of stroke. 403 Walnut, TU 2-6603.

EDUCATIONAL 13

Bridge Lessons
by
Mrs. David A. Richardson
Certified Goren Bridge Teacher
Charter Member of American Bridge Teachers Association
Beginners Classes
Intermediate Classes
Classes to start in May
TU 2-1126

HELP WANTED, FEMALE 14

BOOKKEEPER for local public accountant firm. Must have good bookkeeping background, knowledge of payroll taxes, typing and income tax experience. Write Box 497C Herald & News.

MAID wanted. Inquire at the desk at the Arcade Hotel.

BEAUTICIAN for new modern downtown salon. 107 North Ninth.

EXPERIENCED seamstress. Must be available from 9-5 p.m. TU 4-6966 for appointment.

BABY SITTER, my home. 5-day week, near Mills School. TU 4-5037 after 5:30.

HELP WANTED, MALE 16

GOOD WATKINS ROUTE
No experience necessary. Use one part-time, one full-time man. TU 4-7831 8 to 10 a.m.

BOYS! SCHOOL AGE
EARN
Vacation Money
by
selling the
Herald & News
Downtown
AFTERNOONS
Contact
Herald & News, Circulation Dept., 1301 Esplanade
PHONE TU 4-8111

HELP WANTED 17

MAN or woman with car to service established route. Income starts immediately. No experience necessary. For appointment call TU 4-7831, 8 to 11 a.m.

NOTICE TO JOB SEEKERS
All help wanted ads published in the Herald & News are accepted in good faith that the jobs offered are as stated in the advertising copy. We are not responsible for the integrity of our advertisers, but we make every effort to discover and reject all misleading advertising. Anyone answering a help wanted ad and finding it to be misleading is asked to report it to the Classified Advertising Department of the Herald & News.

SITUATIONS WANTED 18

WILL mow lawns and do lawn work. TU 4-9912.

WILL care for small child in my home days. TU 4-8015. Keno Road.

EXPERIENCED lawn mowing, gardening, clean up, all kinds of repair, good work, very reasonable. Call "Lester," TU 4-6214.

WANTED baby sitting, my home, anytime after 5. TU 2-2936.

JACK & JILL DAY NURSERY
1328 Carlson Dr. TU 2-1844

BABYSITTING in my home, day or night. TU 2-6009.

IRONING, washing, pickup, deliver. Hand crocheted afghans. TU 4-9434.

ROOMS FOR RENT 22

STEAM heated, quiet, sleeping rooms. 310 So. 5th. TU 2-0214.

ROOMS, small house, reasonable. Ernie's Hotel, 631 So. 5th, TU 2-5225.

LARGE clean housekeeping room, utilities furnished. 317 Pine. TU 2-1487.

APARTMENTS FOR RENT 24

BEAUTIFUL, downtown, furnished, adults, $55. Alpha Apts., TU 4-4122.

RAMONA APTS., 4 rooms on ground floor, nicely furnished, inquire 324 N. 11th.

FURNISHED three room apartment, 900 Owens. TU 4-5349.

BEAUTIFUL large apt., fireplace, fenced lawn, many extras. 2 bedroom house available May 1. TU 4-6225.

IDEAL for couple, walking distance to town, clean, furnished 3 room apt. $55, 419 S. 9th. TU 4-7170.

KITCHENETTES $15 wk., 1 person; 2 double bed unit for 2, $20. Johnny's Motel, 2005 Biehn, TU 2-9130.

DESIRABLE furnished studio apartment, uptown, 223 N. 6th, Marion Apts.

FURNISHED one bedroom duplex, garage, 610 North 3rd, TU 4-2594, 10 a.m. to 7 p.m.

FURNISHED or unfurnished. Washer, dryer, stove, refrigerator. All electric heat. TU 2-4153.

ONE bedroom furnished apartment. 4731 So. 6th.

CONSTRUCTION workers welcome! Near new OTI site, furnished, TV available, weekly rates. Pelican Motel, TU 2-9256.

CLEAN, furnished apartment. Close in, week or month, 333 So. 11th.

EWAUNA - DOWNTOWN
Klamath's most modern, furnished. 219 So. 11th. TU 2-1062.

NICELY furnished bedroom apt. Also furnished modern cabin. TU 4-3762, TU 4-3893.

LOVELY, furnished, all utilities, close in, reasonable, adults. TU 4-9287, TU 4-6033.

PLEASANT furnished apt., utilities paid, TV cable, North Sixth and High. Ideal for couple or girl. $62, TU 2-2747.

ONE or two bedroom furnished, heat, water paid. 825 Grant, TU 2-4719.

FURNISHED 2 bedroom apartment, $45.