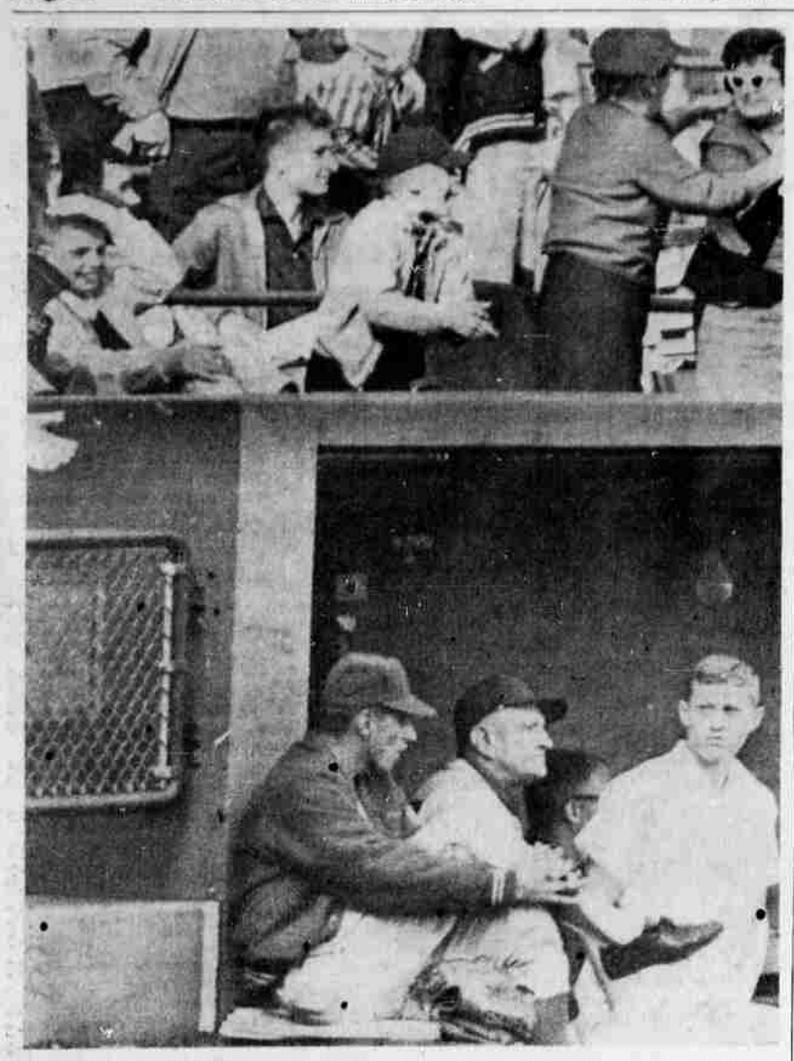

CASEY DEJECTED AGAIN — Milwaukee Braves fans had plenty to cheer about as they watched Lee Maye, Braves' outfielder, who hit a two-run homer in the ninth inning to beat the New York Mets, 4-3. Mets manager Casey Stengel, lower center, wasn't in a happy mood as he watched his Mets drop their sixth in a row.
— UPI Telephoto

Giants Return To Welcome Candlestick Park Today

SAN FRANCISCO (UPI) — The San Francisco Giants today returned to windy Candlestick park—the place where they won the National League flag.

Last year, the Giants compiled a spectacular 61-21 mark in the much discussed ballpark and a full house of 40,000-plus was certain to snow up for today's home opener against Houston, unless rain washed out the proceedings.

Manager Al Dark held out the brilliant southpaw, Billy Pierce, out all last week to enable him to pitch the home opener. Last year Pierce was 12-0 during the season at Candlestick Park and won number 13 against the New York Yanks in the World Series. Houston named Bob Bruce as its starter.

The Giants were 4-1 on the road last week and moved into a tie for first in the crowded National League chase, but Dark is not happy with his troops performance to date.

The Giants power boys have been carrying the team with Felipe Alou, Orlando Cepeda and Willie McCovey all hitting .400 or better. Willie Mays is hitting only .222 but has hit two homers and scored six runs.

What has distressed Dark has been the collapse of his infield both in the field and at the plate. Catcher Tom Haller is hitting .158, second sacker Chuck Hiller and third Baseman Jim Davenport .143 each, and Jose Pagan .053.

Besides not hitting, they have been making errors and misplays of a kind that no team can get away with against top-flight competition.

"Potentially, we are just as strong as last year, maybe stronger. But the others have improved, too. Well have to do better," Dark says.

More than 100,000 fans turned out to welcome the team home Monday in a brief parade through the downtown section.

After the reception, the Giants headed for Candlestick Park but found it too soggy for a workout.

The Giants got good news when Matty Alou, the ailing reserve outfielder whose left knee has buckled twice, escaped an operation.

Dr. Floyd Jergesen examined him and called Alous injury "minor cartilage damage."

Otherwise, the Giants were in good condition for their 14-game home stand. Following Houston, they meet Chicago, Cincinnati, St. Louis and Milwaukee.

Dark says Billy O'Dell and Sanford will pitch Wednesday and Thursday.

Dodgers Looking For Debut Punch

LOS ANGELES (UPI)—The Los Angeles Dodgers, hoping to get some punch in their attack with the return of Maury Wills and Moose Skowron to the lineup, make their National League home debut tonight when they take on the Chicago Cubs at Chavezvine.

Wills, voted the league's Most Valuable Player last year, has been out since the sixth inning of the opening game of the season with an injured ankle and Skowron, the power-hitting ex-Yankee, has been nuring a bruised thumb.

But both will return to action against the Cubs and try to get the Dodgers on the pennant trail and help southpaw Johnny Podres record his first win of the season.

Podres, who lost an earlier decision to the Cubs this season, will be opposed by Cub ace Bob Buhl, who is also 0-1 after losing to the Dodgers during the opening series for both clubs in Chicago.

The Dodgers returned from their six-game road trip with a lackluster record of three wins and three losses against two of the weaker members of the league, the Cubs and the Houston Colts.

And in doing so the Dodgers committed nine errors in six games and have yet to mount a consistent hitting attack. Only Frank Howard, Tommy Davis and Wills are above the .300 mark and some of the more experienced batsmen have been in early slumps. Skowron is batting only .133 and Ron Fairly but .182, while Willie Davis is hitting an anemic .130.

A redeeming performance is important to Walter O'Malley's charges as they also dropped a pair of exhibition games in Chavez Ravine to the Los Angeles Angels to lose some of their inter-city prestige.

Upwards of 35,000 fans were expected to be on hand tonight to see if the Dodgers can come alive and live up to preseason expectations.

Injuries Hit LA Angels On Road

MINNEAPOLIS (UPI)—The Los Angeles Angels had the best on the road record of any team in the American League last year and didn't have a losing journey until the last trip of the season, but their present 14-game junket is already shaping up to be a terror.

The Angels face Minneapolis tonight and after only four games of the season are faced with their first serious injury problem.

Manager Bill Rigney's men didn't even get on the plane before they learned their ace relief pitcher Dan Osinski had suffered a broken finger in Saturday's game with the Chicago White Sox.

Osinski was considered such a backstopper to the Angel pitching corps that the club let veteran pitcher Ryne Duren go before the season started. But with Osinski out of action for several weeks, the Los Angeles mound crew is undermanned.

And with Bo Belinsky's playboy partner Dean Chance going to the rubber tonight after being shelled in the third inning of his initial start of the year, the Angels may find use for a seasoned reliever.

However the twins have been slow getting started this year. After a fine second place finish last year, Minnesota has won only one game in five starts this year and is now in the league cellar, three games off the pace set by the league leading New York Yankees.

The Twins' only win was credited to southpaw Jim Kaat and Kaat is manager Sam Mele's choice to oppose the Angels tonight.

The teams split in games last year with each winning nine decisions.

Tilt Rained Out

McMINNVILLE (UPI) — Rain Monday washed out a Northwest Conference baseball game between Willamette and Linfield here.

SKINS SIGN SPEEDSTER

WASHINGTON (UPI) — The Washington Redskins have announced the signing of speedster Leroy Jackson to a 1963 National Football League contract. Jackson, who can run 100 yards in 9.4, was the Skins top draft choice last year but was used only sparingly in the 1962 season.

Promoter Bolan Brands Gloves As Death Cause

By JACK CUDDY
UPI Sports Writer

NEW YORK (UPI)—Promoter Al Bolan today branded soggy boxing gloves as the likliest cause of recent professional ring deaths.

And he promised, "When Sonny Liston and Floyd Patterson fight again, probably in June, I'll demand that the gloves be changed at the end of every five rounds."

The 34-year-old general manager of Championship Sports, Inc., added: "Ironically, because the fatalities included world champions Benny (Kid) Paret and Davey Moore, they stimulated unprecedented interest in the sport."

Slender, boyish - appearing, brown-haired Al explained, "We were amazed recently at the tremendous nationwide interest when we tried to match Patterson and Cassius Clay for an interim heavyweight contenders' fight. Exhibitors everywhere were asking for the closed-circuit rights for their areas."

Absorb Perspiration

Returning to the subject of soggy gloves, Al said the eight-ounce mittens could become "potentially dangerous" if permitted to absorb hand-perspiration and corner-splashing for more then five rounds.

"It is doubly unfortunate that as the gloves become more dangerous, round after round," he explained, "the fighters become more liable to serious injury because of fatigue."

Although professional boxers sometimes are knocked out in an early round, he stressed, rarely do they suffer an early-round fatality.

"From my own observations, and from my discussions with boxers and trainers," he continued. "I am convinced that, generally fatalities result from beatings suffered by tired boxers in late rounds—beatings from fists encased in soggy gloves."

Does Al believe that boxing will be outlawed any place in the United States because of the current furor over fatalities?

"Absolutely not," he declared. "The politicians are having a field day: but the American people of today never would permit the abolition of anything that contributed to public entertainment and general physical welfare, although spiced with some danger.

Danger Has Appeal

"Naturally, no one actually wants to see anyone killed or injured in the ring or at the Indianapolis automobile races or on the high wire or high trapeze at the circus. But there is no escaping the fact that anything involving danger has a tremendous appeal to the public."

When and where will the return title fight between champion Liston and ex-champion Floyd Patterson be staged?

"We expect to announce the date and site late this week," Al replied. "Although Liston's injured knee caused an indefinite postponement from April 10 at Miami Beach, he is in training now at the Lowry Air Force Base, near Denver, Colo. Sonny says he can fight in June. Patterson is training at Highland Mills, N.Y."

Bolan's proposed gloves-change would not have been needed for their first fight at Chicago on Sept. 25, when Sonny took Floyd's crown on a first-round knockout.

'Cancer' Finalists To Bowl

Twenty nine Bowl Down Cancer finalists will be shooting for the trip to Portland and the state Bowl Down Cancer Tournament when they roll off Saturday at noon at Holiday Bowl.

Holiday has 13 finalists. They had 134 semifinalists at a one for 10 ratio for the final 13. Lucky Lanes and Tule Lanes each had eight semi-finalists for the finals.

The tournament is based strictly on handicap with the bowler using his or her league handicap. Ralph Barnett, manager of Holiday Bowl, reports that all the moniese go to the Bow 1 Down Cancer Fund. The state tournament pays 150 places and all the prizes are donated and the complete take over the state—and the nation—goes to the fund. Barnett reports that about $700-$800 was taken in at these three lanes which is a sizable contribution for this city.

Glenn Darrow of Tule Lanes led all qualifiers with a hot 722 series with handicap. Norma Frey, also of Tule, had a 689. M. E. Cunningham of Holiday topped the bowlers there with a 688 and Al Samples was the top qualifier at Lucky Lanes with a 671.

BOWL DOWN CANCER
Finalists
Holiday Bowl

The following names are the top 13 scores bowled; 134 semi-finalists at a one for 10 ratio:

M. E. Cunningham	688
Loren Plumondore	676
George McLean	672
Cliff McGinty	664
Judy Barnett	659
Lawrence Geraghty	656
Francis Flowers	655
Mardel McFall	651
W. E. Schmidli	651
Robert Clark	645
John McCullough	641
Bill Hanan	640
Leo Brennen Jr.	639

LUCKY LANES
Finalists

Al Samples	671
Bob Sorlien	667
James King	664
Don Miller	662
Morris Bidwell	654
Bob Tesch	650
Sylvia Stroud	647
Earl Brooks	642

Seventy eight semi-finalists at a one for ten ratio, eight finalists.

TULE LANES
Finalists

Glenn Darrow	722
Norma Frey	689
John Dean	670
Andy Anderson	655
Ed Bailey	654
Bob Jones	650
Grace Daughenbaugh	650
Bob Kandra	645

Seventy nine semi-finalists at a one for 10 ratio, eight finalists.

Ex-Gonzaga Grid Star Dies

SPOKANE (UPI) — Cecil Hare, 44, member of a famous football brother act at Gonzaga University in the late 1930s, died Monday.

Cecil and his brother, Ray, starred at Gonzaga under Mike Pecarovich in the era of George Karamatic and Tony Canadeo. Both Hares played for a time with the Washington Redskins under another former Gonzagan, Ray Flaherty, then Washington's head coach.

$200,000 Meet Set For 1964

NEW YORK (UPI)—The first Carling world open golf tournament with a purse of $200,000 will be held in the United States, in August 1964, it was announced today.

A field of about 140 will compete in four rounds of individual stroke play following qualifying rounds in eight zones throughout the world, according to Henry E. Russell, president of the sponsoring Carling Brewing Co.

The tourney, approved by the Professional Golfers Association of America, is open to both amateurs and professionals, Russell said. The top prize will be $35,000, the largest in the history of tournament golf. Each pro participant will receive a minimum of $450.

BOWLING SCORES

SATELLITE LEAGUE

	W	L
Jayhawk Oils	70	46
Lucca Cafe	69	47
Clean Linen & Supply	67½	48½
Skateland Wheels	65	51
U.S. National Bank	63	53
Drews Manstore	63	53
Haleys Herefords	62½	53½
Bank of Klamath Falls	59	57
So. Ore. Insurance	57	59
Mannies Drive-In	50½	65½
Crater Lake Machinery	40	76
Al 'n' Dale Motors	33½	82½

Results: U.S. National Bank 3, Haleys Herefords 1; Crater Lake Machinery 1, Mannies Drive-in 3; Bank of Klamath Falls 2, Skateland Wheels 2; Jayhawk Oils 1, Lucca Cafe 3; Clean Linen & Supply 1, So. Ore. Ins. 3; Drews Manstore 4, Al 'n' Dale Mtrs. 0.

High team game, Skateland Wheels 986; high team series, Skateland Wheels 2643; high ind. game, Angelo Conte 226; high ind. series, Angelo Conte 623.

MOOSE MA'S LEAGUE

	W	L
Russell Glass	75	45
Sparkle Car Wash	72	48
K. Amusement	67	54
Lauras Beauty Fair	65	55
So. Ore. Music	66½	53½
WOTM	64	56
Bon Bazaar	64	56
Medo-Land	53½	66½
Nybacks Flower Fair	51	69
Bings Cafe	48	72
Amidons	48	72
Parks Cabinet	45	75

April 15 results: Russell Glass 3, WOTM 1; Medo-Land 3, Parks Cabinet 1; Nybacks Flower Fair 3, So. Ore. Music 1; Sparkle Car Wash 3, Bings Cafe 1; Lauras Beauty Fair 3, Amidons 1.

High team game, Bon Bazaar 781; high team series, Bon Bazaar 2146; high ind. game, Nellie Shepard 206; high ind. series, Thelma Borris 562.

Tourney Opens

PORTLAND (UPI)—Qualifying began at 43 alleys in Oregon today for 300 amateur berths in the $7,500 City of Roses Open pro-amateur bowling tournament here Sept. 20.

Palmer Having Medical Care

HOUSTON (UPI)—Arnold Palmer's eyes and teeth are bothering him and he has pessed up the $50,000 Houston Classic.

Palmer told Joe Black, Professional Golfers Association tournament director, Monday, "It is necessary that I get this medical work done."

"I have to pass," Palmer said. "My eyes have been bothering me and I have to have some dental work done."

LEGAL NOTICE

NOTICE

David F. Snow, licensee of radio station KFLW, Klamath Falls, Oregon, has on or about April 9, 1963, made application to the Federal Communications Commission, Washington, D. C. to modify the license of radio station KFLW and to increase the daytime power of said station from 500 watts to 1,000 watts. Radio Station KFLW operates on the frequency of 1450 kc.

No. 43 April 16, 18, 23, 25.

ADVERTISEMENT
National Forest Timber for Sale
KLAMATH POINT

Oral auction bids will be received by the Forest Supervisor or his authorized representative on the second floor of the Klamath County Library Building, 126 South Third Street, Klamath Falls, Oregon, up to and not later than 2:00 p.m., Pacific Daylight Time, May 20, 1963 for all merchantable timber marked or designated for cutting on an area embracing 545 acres, more or less, within Sections 3 and 4, T. 34 S., R. 6 E., and Section 34, T. 33 S., R. 6 E., W.M., surveyed, and Section 33, T. 33 S., R. 6 E., W.M., unsurveyed, in the Winema National Forest, Oregon. The estimated volumes are: 1,300 M board feet of Ponderosa Pine; 400 M board feet of Western White Pine; 4,500 M board feet of Shasta Red Fir; and 900 M board feet of White Fir and Other Species. The minimum acceptable bid per M board feet is as follows: Ponderosa Pine, $7.05; Western White Pine, $20.10; Shasta Red Fir, $4.20; and White Fir and Other Species, $3.70. This includes the following rates, per M board feet for stumpage, including deposit for safe area betterment, $3.00 base rate plus an additional $7.10 for Ponderosa Pine; $3.00 base rate plus an additional $16.15 for Western White Pine; $2.00 base rate plus an additional $1.25 for Shasta Red Fir; $1.00 base rate plus an additional $1.75 for White Fir and Other Species; and $0.95 for slash disposal for all species. The stumpage rates payable for each species will be increased by the amortization rate in effect for that species when the unamortized estimated cost of the main haul roads has been amortized by timber scaled. The unamortized estimated cost is $11,214.00. Amortization rates are: Ponderosa Pine, $4.33 per M board feet; Western White Pine, $9.86 per M board feet; Shasta Red Fir, $0.78 per M board feet; and White Fir and Other Species, $1.09 per M board feet. Amortization of estimated main haul road costs is computed on 80 percent of the estimated timber volume. The prices bid for stumpage shall be considered as tentative rates subject to quarterly calendar adjustment upward or downward by 0.1 of the difference between the average of the Western Pine Association Lumber Price indices, as calculated by the Forest Service at the end of each calendar quarter, and the following base indices: Ponderosa Pine, 82.75; Western White Pine, 104.28; Shasta Red Fir, 57.09; and White Fir and Other Species, 57.09. Such adjustment in the price for stumpage shall be applicable to timber scaled during the calendar quarter for which the adjustment is computed. In no event, however, shall the payment rates for each quarter be less than the base rates as stated above. When the adjusted rates by species are lower than the base rates, the difference between the total dollar value of the timber cut at adjusted rates and at base rates will be recorded for each species. The stumpage rate for a species will not be increased above the base rate until the subsequent adjusted rates above the base rate will develop an accumulated total dollar value for the species in excess of the recorded accumulated difference. Sealed bids will be publicly opened and posted, at the Klamath County Library Building, Klamath Falls, Oregon, at 2:00 p.m. on May 20, 1963. All those who submitted a satisfactory sealed bid will be permitted immediately to continue auction bidding. A money order, bank draft, cashier's or certified check in the sum of $3,000.00 must accompany each bid, to be applied to the purchase price, refunded, or retained for application to any claim for damages, according to the conditions of sale. If requested by the purchaser, contract terms will permit felling of timber in advance of payment up to the value of the performance bond, if an oral bid is declared to be high at the closing of the auction, the bidder must immediately confirm the oral bid by submitting it in writing on a Forest Service bid form. The right to reject any and all bids is reserved. Forest Service bid forms for use in submitting sealed bids and full information concerning the timber, the conditions of sale and the submission of bids should be obtained from the District Ranger, Veteran's Memorial Building, 130 South Fourth Street, Klamath Falls, Oregon or the Forest Supervisor, 411 Main Street, Klamath Falls, Oregon, before bids are submitted.

No. 47, April 16, 1963.

RESOLUTION NO. 1231

A RESOLUTION DECLARING THE INTENTION OF THE COMMON COUNCIL OF THE CITY OF KLAMATH FALLS, OREGON, TO PAVE AND IMPROVE LAGUNA STREET FROM THE CENTER - LINE OF OLD FORT ROAD TO THE CENTER - LINE OF HURON STREET, ALL IN SAID CITY; SAID PROJECT TO BE IMPROVEMENT UNIT NO. 138; AND DIRECTING CERTAIN STEPS BE TAKEN IN CONNECTION THEREWITH; FINDING PLANS, SPECIFICATIONS AND ESTIMATES FOR SAID PROJECT SATISFACTORY; CALLING A PUBLIC HEARING AND DIRECTING THAT NOTICE THEREOF BE GIVEN.

WHEREAS, the City Engineer, of the City of Klamath Falls, Oregon, pursuant to a resolution of the Common Council of said City, heretofore adopted, having filed plans, specifications and estimates for the cost of improving and paving Laguna Street from the center - line of Old Fort Road to the center - line at Huron Street, all in said City; and the Common Council of said City, finding the said plans, specifications and estimates satisfactory for said project, being Improvement Unit No. 138; known as Laguna Street project:

THEREFORE, BE IT RESOLVED BY THE COMMON COUNCIL OF THE CITY OF KLAMATH FALLS, OREGON, DULY ASSEMBLED IN REGULAR SESSION, AS FOLLOWS:

Section -1-

That said plans, specifications and estimates for the improvement of said portion of Laguna Street, heretofore filed by the City Engineer, be and the same are hereby approved.

That the Common Council of the City of Klamath Falls, Oregon, hereby declares its intention to improve said portion of Laguna Street in accordance with the plans, specifications and estimates as follows:

The intent of the project is to improve Laguna Street with concrete curb and gutter, pavement of either 6 inches of crushed rock base with 3 inches of Type "B" compacted asphaltic concrete, or 6 inches of Portland Cement placed on a stabilized sub - grade. The improved street width shall be 26 feet from face to face of curbs. The area between the back of curb to property line shall on cut sides receive a 2:1 slope and on the fill side receive a 3:1 slope. All manholes and lampholes shall be adjusted to comply with designed grade. No sidewalks are proposed on this project.

The estimated cost of all classes of improvement embracing all work and materials for the complete improvement of said project for such type of pavement being:

Asphaltic Concrete $35,780.54
Portland Cement $47,145.18

Section -2-

That the property lying within the boundaries hereinafter described, be and the same is hereby declared to be benefited by the said improvement, to-wit:

Beginning at a point which is N68 degrees 46' E., a distance of 140.20 feet and S. 21 degrees 14' E., a distance of 40.00 feet from the initial point of the "The Terraces" Addition to the City of Klamath Falls, located in Section 28, Township 39 South, Range 9 East, Willamette Base and Meridian; thence, S. 21 degrees 14' E., a distance of 931.25 feet, more or less, to the centerline of Dixon Street; thence, in a northwesterly direction along the centerline of Dixon Street, a distance of 10.75 feet; thence, S. 21 degrees 15' E., a distance of 720.05 feet, more or less, to the southwest corner of Lot 7, Block 5, Dixon Addition to the City of Klamath Falls, Oregon; thence, in a southeasterly direction, a distance of 160.00 feet, more or less, to the northerly right-of-way boundary of Herbert Street; thence, S. 89 degrees 35' E., a distance of 208.80 feet, more or less to the southwesterly right-of-way boundary of Laguna Street; thence, northeasterly along the northwest boundary of Old Fort Road, a distance of 280.61 feet; more or less, to the southwesterly right-of-way boundary of a 20.0 foot alley; thence, in a northwesterly direction and parallel to Laguna Street, a distance of 601.05 feet, more or less, to the centerline of Dixon Street; thence, in a northwesterly direction along the centerline of Dixon Street a distance of 10.75 feet; thence, in a northwesterly direction and parallel to Laguna Street, a distance of 814.35 feet, more or less, to the northeast corner of Lot 1, Block 8, of "The Terraces" Addition to the City of Klamath Falls; thence, in a northwesterly direction to the now present southeast corner of Lot 2, Block 7, of "The Terraces" Addition to the City of Klamath Falls; thence, N. 33 degrees 14' W., a distance of 84.48 feet, more or less, to a point which is the beginning of a 115.84 foot radius curve to the left; thence, along the arc of a 115.84 foot radius curve a distance of 187.75 feet; thence, S. 68 degrees 46' W., a distance of 122.00 feet, more or less to the point of beginning located in Klamath Falls, Klamath County, Oregon.

That all the property included in the aforesaid boundaries above described will be benefited by said improvement and shall be assessed for the expense thereof.

Section -3-

That Monday, the 6th day of May, 1963, at the hour of 7:30 o'clock p.m. and the Council Room of the City Hall in Klamath Falls, Oregon, be and it is hereby fixed as the time and place for hearing objections and remonstrances against said proposed improvement.

Section -4-

The Recorder of the City of Klamath Falls, Oregon, be and she is hereby authorized and directed to cause a notice of said hearing to be published as provided by the City Charter and conforming thereto she shall cause this resolution to be published in the City official newspaper, once each day for ten consecutive publications, and the City Engineer, be and he is hereby directed to post, within five days after the first publication of this resolution, at each end of the contemplated improvement notices headed "NOTICE OF STREET WORK," in letters not less than one (1) inch in length, and said notice shall contain in legible characters, a copy of this resolution and the date of its passage, and the City Engineer shall file with the City Recorder an affidavit of the posting of such notices, stating the date when posted, the place where posted and the number of notices posted.

Passed by the Common Council of the City of Klamath Falls, Oregon, this 1st day of April, 1963.

Presented to the Mayor and by him approved and signed this 2nd day of April, 1963.

Robert E. Veatch
Mayor
ATTEST: Rosie Keller
Recorder

STATE OF OREGON,
COUNTY OF KLAMATH, SS.
CITY OF KLAMATH FALLS,

I, Rosie Keller, Recorder for the City of Klamath Falls, Oregon, do hereby certify that the above and foregoing is a true copy of a resolution introduced and adopted by the Common Council of the City of Klamath Falls, Oregon, at its regular meeting held on the 1st day of April, 1963, and thereafter approved and signed by the Mayor.

Rosie Keller
Recorder

No. 19, April 9, 9, 10, 11, 12, 14, 15, 16, 17, 18, 1963.

LEGAL NOTICE

NOTICE OF SHERIFF'S SALE

On the 10th day of May, 1963, at the hour of 10:00 A.M. at the front door of the Courthouse in Klamath Falls, Oregon, I will sell at auction to the highest bidder for cash the following described parcel of real property situate in Klamath County, Oregon, to-wit:

SE¼, Section 34, Township 35 South Range 10 East of Willamette Meridian.

Said sale is made under execution issued out of the Circuit Court of the State of Oregon for Klamath County to me directed in the case of Shirley O. Hoffman and Joan L. Ortis Block, Plaintiffs vs. Vernon L. Stoaks and Lorrayne Stoaks, husband and wife, Max E. Adams and Lorraine Adams, husband and wife, Robert P. Isbell and Rita F. Isbell, husband and wife, and Georgia K. Mathews, a single woman, defendants. No. 62-377 Equity.

J. M. BRITTON, Sheriff
of Klamath County
By Ellen Biehn, Deputy

No. 26, April 9, 16, 23, 30, 1963.

NOTICE OF SHERIFF'S SALE

On the 10th day of May, 1963, at the hour of 10:30 A.M. at the front door of the Courthouse in Klamath Falls, Oregon, I will sell at auction to the highest bidder for cash the following described parcel of real property situate in Klamath County, Oregon, to-wit:

Lot 14 in Block 3 of ALTAMONT ACRES, according to the official plat thereof on file in the records of Klamath County, Oregon.

Said sale is made under execution issued out of the Circuit Court of the State of Oregon for Klamath County to me directed in the case of William S. Metler and Gladys Metler, husband and wife, Plaintiffs, vs. Dale G. Osborn and Edith M. Osborn, husband and wife, Defendants. No. 63-65 Equity.

J. M. BRITTON, Sheriff
of Klamath County, Oregon
By Ellen Biehn
Deputy

No. 27, April 9, 16, 23, 30.

To Place Your
WANT AD
Phone TU 4-8111
HERALD & NEWS
CLASSIFIED ADVERTISING
RATE SCHEDULE
PHONE TU 4-8111
8 a.m. to 4:30 p.m. weekdays
8 a.m. to noon Saturday
Count five words per line. Minimum order 2 lines.

Lines	3 Times	6 Times	10 Times	1 Month
2	$2.50	$4.00	$5.00	$ 9.00
3	3.25	5.00	6.50	11.50
4	4.00	6.00	8.00	14.00
5	4.75	7.00	9.50	16.50

Minimum Charge 1.50
50c DISCOUNT
per advertisement, if paid in advance. Above rates are for consecutive insertions, without change of copy, for private individuals. Advertising must be clear and understandable to be productive. All words must be spelled out. Autos offered for sale by private individuals—cash with copy.
DEADLINE—4:30 p.m. day before publication. Noon Saturday for Sunday and Monday.
CANCELLATIONS & CORRECTIONS—On same schedule, except on Monday these are taken 'til 9:30 a.m.
Please read first insertion of your ad. The Herald & News will give one extra run for typographical error.

"Business Builder"
WANT ADS
1 column inch, $35 per month with $2.50 discount for payment on or before the 10th. ½ inch, $19 with $1.50 discount for payment on or before the 10th. Based on one copy change per month.
BOX SERVICE—50 cents per ad.
CARD OF THANKS, and
IN MEMORIAM $2.50
PHONE TU 4-8111
FOR COMMERCIAL RATES

CARD OF THANKS A

WE wish to thank all of our kind friends and neighbors and Rev. Laing Sibbet and the ladies of Peace Memorial Presbyterian Church for their many kind expressions of sympathy and condolence during our recent bereavement.
The family of Maude Parent

FUNERAL HOMES C

WARD'S Klamath Funeral Home. 925 High Street, TU 2-4404

MEETING NOTICES 1

SCOTTISH RITE BODIES
Stated meeting, Chapter Rose Croix Tuesday, April 16 at 8 p.m.
Herman Gisvold, Sec.

FRIENDSHIP COURT No. 11
Order of Amaranth, holds a stated meeting the third Wednesday of each month at 8 p.m. at the Scottish Rite Hall.
Zelma Krauss, R.M.
Frank McCormack, R.P.

PERSONALS 6

SHARON DALE, Hair Stylist now at Melba's, by appointment, TU 4-5230.
KLAMATH Alcoholics Anonymous. TU 4-3591, TU 4-8704. Friendly help anytime.
DO you need help with a drinking problem in your home? Free confidential advice. TU 2-2076, TU 2-5696.

INSURANCE 9

IT'S A LIFESAVER
low-cost BOAT insurance
with CASCADE
C. BUZ LARKIN
114 No. 7th TU 4-3108

SERVICES 10

DOZER with operator. Excavating & leveling. Any size job. Low rates. TU 2-1573 after 4 p.m.
THE FIX-IT SHOP
Sharpening and grinding, used bikes, lamp repairs, furniture repair and refinishing. T & C Shopping TU 4-3749.
CUSTOM BUTCHERING
At your place, deliver to processing plant or leave at your place. Al Stoll, TU 4-6126.
KENMORE, KELVINATOR, WHIRLPOOL
Repair & Overhaul Specialist
Washer, dryer, range, water heater
FERGUSON APPLIANCE SERVICE
316 So. 4th TU 2-3185
PIANO lessons only $2, 4 years experience. 510 Conger, McCulloch, TU 4-8111.
SEWING BY LAVERNE. Formals, coats, men's shirts. Costumes designed and made also. TU 2-1917.

VALLEY PUMP
AND EQUIPMENT COMPANY
Domestic and Irrigation Pumps
"BUY THE Y"
7364 So. 4th TU 4-9776

DENTAL PLATES
Repaired while you wait.
New Plates Made From Your Old
PERSONAL DENTURE SERVICE
1033 Main TU 4-3284

Gina's Tailor Shop
Tailoring - alterations for men, women, children. All work guaranteed. Reasonable prices.
Gene's Men's Wear 537 Main

PAINTING
Residential - commercial. Estimates gladly. E. L. GERRUE, PAINTING CONTRACTOR. Phone TU 4-9528.

SERVICES 10

CUSTOM SLAUGHTERING at your location. Daily service. Latest style state licensed mobile unit. Special rates if we cut and wrap. Grigsby's Smokehouse, Old Midland Road, ph. TU 2-0769.
CALL BILL FORNEY, TU 4-6467 for excavations house foundations, septic tanks, drain fields, landscaping, rototilling. 5444 Shasta Way.
REMODELING and repairs, all kinds, foundations, cement work, reasonable, references. TU 2-3388.
CABINET making a specialty, furniture refinishing, excellent references. TU 4-6079.

HELP WANTED, FEMALE 14

WANTED woman for kitchen work. Harold's Restaurant, 1034 Riverside.
BABYSITTER, my house, daytime. $4.00. TU 2-0859 after 5 p.m.
WANTED experienced waitress, must be neat! Also lady for kitchen helper. Must have own transportation. Call in person at Van's Motel.
WANTED teller with retail selling experience, 25 to 35 years old. No telephone calls! See Howard Axtell at U.S. National Bank, 740 Main.
EXPERIENCED baby sitter, light housework, my home. Call Sunday TU 4-6057 or TU 2-4883 week days.
FOUR women needed to do selling in spare time, days. Earn up to $5 an hour. Also 4 needed to do collecting. Contact R. McCaffrey, Commerce Building, 1111 Walnut, room 1 between 10 a.m. and 1 p.m.

WANTED
HOUSEWIVES
for part-time
employment
J. C. PENNEY CO.
is accepting applications of housewives in sales work on a limited hours basis. Apply offices, 3rd floor.

HELP WANTED, MALE 16

SALESMAN WANTED
Educational salesman for large state approved home study school. Potential earnings $1,000 to $1,500 per month or more. Call on qualified leads we furnish. Experience in book, educational or insurance helpful but will train inexperienced man. Write Box 484C Herald and News.

BOYS! SCHOOL AGE
EARN
Vacation Money
by
selling the
Herald & News
Downtown
AFTERNOONS
Contact
Herald & News, Circulation Dept., 1301 Esplanade
PHONE TU 4-8111

HELP WANTED 17

FULL CHARGE BOOKKEEPER
Beth Anderson's Employment Agency
538 Main

NOTICE TO JOB SEEKERS
All help wanted ads published in the Herald & News are accepted in good faith that the jobs offered are as stated in the advertising copy. We are not responsible for the integrity of our advertisers, but we make every effort to discover and reject all misleading advertising. Anyone answering a help wanted ad and finding it to be misleading is asked to report it to the Classified Advertising Department of the Herald & News.

SITUATIONS WANTED 18

JACK & JILL DAY NURSERY
Hour, Day, Week, Mon. through Fri.
8 a.m. to 6 p.m. Helen Lehman
TU 2-1844 1328 Carlson Dr.
IRONING, washing, pickup, deliver. Hand crocheted afghans. TU 4-9424.

ROOMS FOR RENT 22

ROOMS, small house, reasonable. Ernie's Hotel, 631 So. 5th, TU 2-5225.
CLEAN, comfortable rooms, 2 blocks from Main $5 & up. TU 4-4259.
STEAM heated, quiet, sleeping rooms. 310 So. 5th. TU 2-0214.
LARGE clean housekeeping room, utilities furnished. 317 Pine, TU 2-1487.

APARTMENTS FOR RENT 24

MODERN, furnished 2 bedroom apartments. Water, garbage paid. TU 4-5692.
NEW furnished apt., suitable one person. $42.50, see 1030 Upham. TU 4-9907, 2-4909, TU 2-2934.
THREE furnished upstairs rooms, adults only. 911 Walnut.
2 OR 3 large redecorated rooms, well furnished, $40 and $45. TU 4-9754, TU 4-3854.
FURNISHED apartments, 142 Riverside, phone TU 2-4736.
THREE room furnished apartment
2061 White
NICE 2 bedroom unfurnished, water, garbage paid. 2235 Wiard, TU 4-3577.
FURNISHED bachelor apt. Utilities paid. $40 mo. TU 2-4646; TU 2-5935 after 6 p.m.
WALNUT APARTMENTS, large, clean, warm, furnished, 415 Walnut.
2 BEDROOM and 1 bedroom apt., 3 bedroom house, TU 4-5686, 2219 South 6th.
1½ BEDROOM furnished apt., water, garbage. 1125 East Street, TU 2-3194.
2 BEDROOM deluxe unfurnished apartment, immediate occupancy. TU 2-6500.
CLEAN, heated, garage, adults. 203 Washington.
SHARP, close in, furnished, one bedroom, adults. $65. TU 4-3010.
CLEAN studio, downtown, couple, single, utilities. $55, Greer Apt., TU 4-4678.
TWO bedroom furnished, 3204 Altamont, TU 4-9905.
NICE 1 or 2 bedroom furnished. $40 - $45. TU 4-9754, TU 4-3854.
AUDLEY APARTMENTS
Nicely furnished 1 bedroom and studios. 303 So. 8th near post office.
$36 to $58.50
COMFORTABLE LIVING AT LOW COST!
1-2-3 bedroom apts., furnished or unfurnished. Permanent maintenance included.
Monday through Friday
SHASTA VIEW
APARTMENTS
1627 WASHBURN WAY TU 4-8273
Office hours 8 a.m. to 5 p.m.
RICKFALLS
APARTMENTS
and
MOTEL
2660 Shasta Way
One and Two Bedroom apts.
Furnished and Unfurnished
$69.50 to $89.50
Daily, Weekly Motel Rates
TU 2-5577
ROOSEVELT APTS.
2036 LEROY PH. TU 2-1749
Furnished or unfurnished one bedroom. Garage. Hot water heat. Hot Springs area. Adults.
KLAMATH FALLS FINEST
2344 Union
1 Bedroom unfurnished
2 Bedroom unfurnished
Spacious Rooms
Tastefully Decorated
Wall to Wall Carpeting
Swimming Pool
Rental includes all services except telephone and electricity
Dorothea Nolan TU 2-0766

APARTMENTS FOR RENT 24

TWO bedroom unfurnished apartment. Inquire at 2519 Applegate.
NICE clean furnished apartment, close in. TU 2-2537, TU 4-6966.
CLEAN, furnished 1 bedroom apartment. 1717 Main. TU 2-2483, TU 4-7043.
VILLA MARQUIS
Utilities. TU 4-7858
FURNISHED apartments, cut prices, $25 and up. TU 4-3678.
ONE bedroom furnished apartment. 4731 So. 6th.
CONSTRUCTION workers welcome! Near new OTI site, furnished, TV available, weekly rates. Pelican Motel, TU 2-9236.
EWAUNA - DOWNTOWN
Klamath's most modern, furnished. 219 So. 11th. TU 2-1062.
ATTRACTIVE 2 bedroom furnished apartment in modern apartment building with swimming pool. Immediate occupancy. TU 2-5396, TU 2-1993.
ONE or two bedroom furnished, heat, water paid. 825 Grant, TU 7-4719.
TWO bedroom partly furnished duplex. Near city center, K.U. TU 2-1558.
ONE bedroom furnished duplex, garage, tree heat. TU 2-5149 after 6 p.m.
FURNISHED 1 bedroom apartment. Gas equipped, adults only. 2033 Eberlein.
FURNISHED downtown apartments. One 3 room and 1 bedroom apartment. See or call Mr. O'Connell, 117 So. 7th, TU 4-6554 days.

HOUSES FOR RENT 26

TWO bedroom unfurnished house, full basement, fireplace, automatic heat, storm windows and doors, $85. 770 California Ave.
TWO bedroom furnished house near Weyerhaeuser, $45, call TU 2-1180.
ONE bedroom furnished house, close in, TU 4-4379.
MIL