BOWLING SCORES

MOOSE PA'S LEAGUE

	W	L
Lucky Lanes	44½	49½
Musgrove Plumbing	41½	50½
C.P. & W.W. Ward	41½	50½
Altamont Grocery	57	55
O'Hair's Memorial Chapel	57	55
Merrill Moose	55½	56½
Harry Lanphear Insurance	54	58
"49" Club	52½	59½
Pastegas Market	49	63
Bings Satellite Room	47½	64½

Results: Altamont Grocery 0; Bings Satellite Room 4; Pastegas Market 0; C.P. & W.W. Ward 4; "49" Club 3; Musgrave Plumbing 1; O'Hairs Memorial Chapel 1½; Merrill Moose 2½; Lucky Lanes 3; Harry Lanphear Ins. 1.

High team game, C.P. & W.W. Ward 938; high team series, Lucky Lanes 2474; high ind. game, Paul Heryford 226; high ind. series, Paul Heryford 615.

COMMERCIAL LEAGUE

	W	L
Sears Roebuck	70	46
Deal Rite Motors	66	50
Jayhawk Fuel Oil	64	52
Great Northern	62	54
S.T.	61	55
City Center Lodge	60	56
Pepsi Cola	57½	58½
Liston Aircraft	56½	59½
Kimes Plumbing	56	60
Bowers Dist.	52	64
Larkin Insurance	46	70
Larrys Foods	45	71

Results: S.T. 4, Great Northern 0; Sears Roebuck 4, Larkin 0; Liston 3½, Kimes 1½; City Center 3, Deal Rite 1; Larrys 2, Jayhawk 1; Bowers 3, Pepsi Cola 1.

High team game, S.T. 1028; high team series, S.T. 2963; high ind. game, Al Hakenwerth 247; high ind. series, Al Hakenwerth 661.

SLOW POKES LEAGUE

	W	L
Screw Balls	46½	49½
Wednesday Weepers	44½	51½
Lonesome Four	42	54
Pin Busters	41½	54½
Unpredictables	39	57
Trail Draggers	37½	58½
Lucky Belles	31½	64½
Lucky Strikes	31½	74½

Results: Lonesome Four 3, Lucky Belles 1; Trail Draggers 2, Lucky Strikes 2; Unpredictables 0, Wednesday Weepers 4; Pin Busters 1, Screw Balls 3.

High team game, Lonesome Four 725; high team series, Lonesome Four 2057; high ind. game, Lucille Crawley 192; high ind. series, Bonnie Cray 485.

ATUOMOTIVE LEAGUE

	W	L
Interstate Pump	77	47
Tims Shell	76	48
Lucky Lanes	74	50
Klamath Cable TV	68	56
Bobs Union	60½	63½
Carlsons	60	64
Wilson Wiley Buick	59	65
West Heat Pump	57	67
East Side Electric	56	68
Specialized Service	53½	70½
Overhead Door	52½	71½
Wheelers Nursery	50½	73½

April 10 results: Lucky Lanes 3, Tims Shell 1; Carlsons 1, West Heat Pump 3; East Side Electric 3, Interstate Pump 1; Overhead Door 2, Wheelers Nursery 2; Bobs Union 3, Kl. Cable TV 1; Wilson Wiley Buick 3, Specialized Svc. 1.

High team game, Tims Shell 1049; high team series, Lucky Lanes 2996; high ind. game, Bill Hawley 247; high ind. series, Henry Tucker 631.

MAJOR CLASSIC LEAGUE

	W	L
Maurys Foreign Cars	79½	44½
Spud Cellar	72	52
Southern Oregon Music	71	53
Jocks Super Market	69½	54½
Kingsley Voodoos	65½	58½
Lewis Chevron	64	60
Kingsley Jets	62½	61½
Valliers Cafe	61	63
Klamath Tractor	57½	66½
Superior Troy	53	71
Lucky Lanes	52	72
Sixth St. Oxygen Sales	34½	87½

April 10 results: Superior Troy 0, Jocks Market 4; Southern Ore. Music 2, 6th St. Oxygen Sales 2; Valliers Cafe 3, Lucky Lanes 1; Kingsley Jets 0, Kingsley Voodoos 4; Lewis Chevron 3, Kl. Tractor 1; Maurys Foreign Cars 3, Spud Cellar 1.

High team game, Valliers Cafe 610; high team series, Kingsley Voodoos 2219; high ind. game, Bill Barnett 243; high ind. series, John Hawley 622.

MINOR CLASSIC LEAGUE

	W	L
Laurentide Finance	81	43
McKaigs Potatoes	81	43
Dales Body Shop	73½	50½
Acme Concrete	71½	52½
Bruce Owens Realtors	68	56
Victors	65½	58½
Herald & News	60	64
Bings Cafe	58	66
Personal Denture Service	54	70
Bank of Klamath Falls	51½	72½
Modoc Lumber Company	48	76
Landry Insurance	22	92

Results: Landry Ins. 3, Bruce Owens Realtors 1; Dales Body Shop 4, Modoc Lumber Co. 0; Bings Cafe 2, Bank of Klamath Falls 2; Herald and News 3, Laurentide Finance 1; Personal Denture Service 1, McKaigs Potatoes 3; Acme Concrete 3, Victors 1.

High team game, Dales Body Shop 926; high team series, Dales Body Shop 2740; high ind. game, Ugo Mazzier 258; high ind. series, John Rose 623.

BASIN LEAGUE

	W	L
Pioneer Tobacco Company	84½	39½
Kaler Auto Service & Parts	80½	43½
Pacific Supply Cooperative	79½	44½
Spudnut No. 2	77½	46½
Lauras Beauty Fair	70½	53½
Park Cabinet	65½	58½
HRP	54	70
Idellas Grocery	48	76
Spudnut	48	76
CWA	47	77
Sunrise Safety Center	47	77
Merits Service Supply	42	82

April 10 results: Park Cabinet 0, Pacific Supply Cooperative 4; Lauras Beauty Fair 1, Kaler Auto Service & Parts 3; Merits Service Supply 2, HRP 2; Spudnut No. 2 1, Sunrise Safety Center 3; CWA 1, Spudnut 3; Pioneer Tobacco Co. 4, Idellas Grocery 0.

High team game, Pacific Supply Coop. 1013; high team series, Pacific Supply Coop. 2992; high ind. game, Ed Hammill 246; high ind. series, Les Bieber 696.

WEYERHAEUSER LEAGUE

	W	L
Stand-up Shed (champs)	73	43
Shipping Studs	68	48
Sawmill	66	50
Belts	65	51
Spoilers	63½	52½
No Accounts	61½	54½
Nu Loc Nuts	61	55
Office Overhead	60	56
Kilowatts	60	56
Hardboard Finishing	59	57
Yard Birds	59	57
Maintenance Supervisors	52	64
Left Overs	47	69
Gutter Snipes	47	69
Rejects	44	72
Warehouse	42	74

April 10 results: Left Overs 3, Gutter Snipes 1; Kilowatts 3, Yard Birds 1; Belts 3, Nu Loc Nuts 1; Shipping Studs 0, Hardboard Finishing 4; Spoilers 4, Maintenance Supery. 0; Rejects 4, Sawmill 0; Office Overhead 3, Warehouse 1; No Accounts 0, Stand-up Shed 4.

High team game, Warehouse 1024; high team series, Spoilers 2949; high ind. game Orland Lynch 245; high ind. series, Orland Lynch-Ron Pierce (tie) 590.

HOLIDAY MINORS LEAGUE

	W	L
Mouldingcraft Inc.	68	48
Sarges Trailer Estates	65	51
Superior Troy Laundry	63½	52½
Suburban Finance	62½	53½
Pacific Power & Light	60½	55½
Klamath Auto Wreckers	60	56
BRC of A	55½	60½
Fine Arts	54	62
Bennington Steel Bldg. Co.	50	66
M&M Grocery	41	75

April 10 results: Superior Troy Laundry 2; Klamath Auto Wreckers 2; Sarges Trailer Estates 2, Pac. Power & Light 2; Mouldingcraft Inc. 4, Bennington Steel Bldg. Co. 0; M&M Grocery 0, Fine Arts 4; Suburban Finance 4, BRC of A 0.

High team game, Suburban Finance Co. 1010; high team series, Suburban Finance Co. 2845; high ind. game, Dooyan Yee 236; high ind. series, Dooyan Yee 660.

LEFTOVERS LEAGUE

	W	L
Cinderella Studio	65	43
Unique Maket	63	45
Twin Girls Grocery	61½	46½
Tulelake Variety	55	53
Meda-Bel	54½	53½
Echo Homes	54½	53½
Little Market	53	55
Chilcote & Smith	52	56
Glass Mt. Block	41½	66½
Hanneys Service	40	68

Results: Hanneys Service 4, Meda-Bel 0; Cinderella Studio 3, Twin Girls Groc. 1; Unique Market 3, Chilcote & Smith 1; Little Market 3, Tulelake Variety 1; Glass Mt. Block 3, Echo Homes 1.

High team game, Cinderella Studio 761; high team series, Cinderella Studio 2123; high ind. game, Mardel McFall 208, Kathy Paup 174; high ind. series, Mardel McFall 510, Kathy Paup 485.

THE STANDINGS

Major League Standings
By United Press International

National League

	W.	L.	Pct.	
Los Angeles	2	0	1.000	..
St. Louis	2	0	1.000	..
Philadelphia	2	0	1.000	..
San Francisco	2	0	1.000	..
Pittsburgh	2	1	.667	½
Cincinnati	1	2	.333	1½
Houston	0	2	.000	2
New York	0	2	.000	2
Chicago	0	2	.000	2
Milwaukee	0	2	.000	2

Wednesday's Results

St. Louis 4 New York 0
Pittsburgh 3 Milwaukee 2
Los Angeles 2 Chicago 1
Phila. 10 Cincinnati 7 (night)
San Fran. 8 Houston 7 (night)

Thursday's Probable Pitchers

Los Angeles at Chicago—Podres (15-13) vs. Ellsworth (9-20).
New York at Milwaukee — Hook (8-19) vs. Spahn (18-14).
San Francisco at Houston, night — O'Dell (19-14) vs. Johnson (7-16)
(Only games scheduled)

Friday's Games

Los Angeles at Houston, night
(Only game scheduled)

American League

	W.	L.	Pct.	GB
New York	2	0	1.000	..
Baltimore	2	0	1.000	..
Boston	1	1	.500	½
Chicago	1	1	.500	½
Cleveland	1	1	.500	½
Los Angeles	1	1	.500	½
Detroit	1	1	.500	½
Minnesota	1	1	.500	½
Kansas City	0	2	.000	2
Washington	0	2	.000	2

Wednesday's Results

Detroit 2 Chicago 1
New York 5 Kansas City 3
Minnesota 5 Cleveland 3
Baltimore 3 Washington 2
Boston 4 Los Angeles 1

Thursday's Probable Pitchers

Chicago at Los Angeles, night — Buzhardt (8-12) vs. Belinsky (10-11).
Detroit at Cleveland — Mossi (11-13) vs. Donovan (20-10).
Boston at Washington, night — Delock (4-5) vs. Daniels (7-16).
Baltimore at New York — Pappas (12-10) vs. Ford (17-8).
(Only games scheduled)

Friday's Games

Minnesota at Kansas City, night
(Only game scheduled)

Kendall Meets Honey Bryant

PORTLAND (UPI)—Andy Kendall, Oregon's latest fistic hope, tangles with Gene (Honey Bear) Bryant of Tucson, Ariz., tonight in a 10-round middleweight boxing event at the Portland armory.

Bryant is the third fighter signed to meet the once-beaten Portlander. The first one was suspended by the California Boxing Commission and the second became ill.

LENDS HELPING HAND — Chuck Sipes, former Mr. America and Mr. Universe, who is closely associated with President Kennedy's youth fitness program, appeared recently at the AES Basketball Tournament through the courtesy of the Alturas 20-30 Club. Here he goes over a schedule with tournament director Shinney Yamagata. — Photo by Bob Rush

Buckaroos, Seals Move To SF Site

By United Press International

Portland and San Francisco shift the scene of the Western Hockey League playoff semi-finals tonight, with the two teams taking 1-1 records into the third game at San Francisco.

The Seals managed to earn a split in the first two games at Portland—a feat not to be sniffed at since they hadn't won at Portland all year until their 3-2 victory Tuesday.

Meanwhile the Northern Division semi-finals got under way at Vancouver Wednesday night with a 3-2 Vancouver win over Seattle in a game that produced enough tension for the entire best-of-seven series.

Bob Kabel won it for the Canucks with a net-sizzler at 9:29 of overtime, while a partisan crowd of 6,000 roared.

The Canucks clearly outplayed the Totems, and it was only the brilliant goaltending of Seattle's Al Millar that kept Vancouver in line. He made 50 saves as compared with 16 for Vancouver's Gilles Villemure.

Seattle trailed 2-1 going into the third period when Bill Powers tied it up to send the game into the extra session.

The Totems and Canucks square off again in Vancouver Friday.

In San Francisco, the Seals announced that all-star defenseman Moe Mantha has been cleared by doctors for a full shift against the Buckaroos tonight. He had been unavailable for full-time duty since he fractured a cheekbone.

Southern Division

Second Round
(Best of Seven)

	W	L	GF	GA
Portland	1	1	8	8
San Francisco	1	1	8	8

Wednesday Result

No game.

Northern Division

Second Round
(Best of Seven)

	W	L	GF	GA
Vancouver	1	0	3	2
Seattle	0	1	2	3

Wednesday's Result

Vancouver 3 Seattle 2 (overtime)

(Next game—Friday, Seattle at Vancouver)

Reds Come Back To Tie Bisons

By United Press International

The Providence Reds have made a stirring comeback in the American Hockey League playoffs to tie the Buffalo Bisons at 2-all in their best-of-seven series.

The Reds, who dropped the first two games at Buffalo, won their second straight on home ice Wednesday night, scoring three times in the final six minutes to gain a 5-2 victory.

Stan Baluik was the hero, breaking a 2-2 deadlock with a goal at 14:09 and striking again at 16:47. Zellio Toppazzini, who had set up two previous goals, then added the clincher at 17:30. Art Stratton and Jack McKenzie scored for Buffalo.

Two goals by Les Duff sparked the Hershey Bears to a 5-4 victory over the Cleveland Barons in the opener of their best-of-five series at Hershey. Duff's pair climaxed a four-goal burst in the second period that enabled the Bears to wipe out a 3-1 deficit.

Action in both series resumes Saturday night with Hershey once more entertaining Cleveland and Buffalo hosting Providence.

Farmers! Loggers!
Bulk Gasoline
Competitive Prices
TANKS AVAILABLE
Cliff Yaden's
SERVICE
2560 So. 6th TU 4-3681
OPEN 24 HOURS

Cassius To Meet Britain's Cooper

LOUISVILLE, Ky. (UPI) — If Cassius Clay had his way, his next fight would be with former heavyweight champion Floyd Patterson.

But since Clay couldn't get together on terms with Patterson, he will meet British Empire champion Henry Cooper in a 10-rounder at London's Wembley Stadium, probably June 18.

Cocky Cassius is to receive $50,000 or 27½ per cent of the gate, whichever is greater; for the bout with the sturdy Englishman, who is ranked No. 6 among heavyweight contenders by the World Boxing Association.

Clay, who is ranked second behind Patterson for a shot at Sonny Liston's crown, was willing to box Patterson for 30 per cent of the gate in New York's Madison Square Garden. The offer came from New York matchmaker Teddy Brenner.

Floyd rebelled at the idea of the 21-year-old Louisville Lip getting any more than 20 per cent. So that's where things stood—a complete standoff—when Clay's manager, Bill Faversham, agreed to the Cooper bout Wednesday.

"Our negotiations on the Patterson fight dragged out to the point where I finally gave up in disgust and told Jack Solomons (British boxing promoter) we'd go ahead with the Cooper fight," Faversham said.

The Louisville distillery executive revealed that he turned down another offer for a Patterson match—from Championship Sports Inc.—because it came after he had made the commitment to Solomons.

Clay, whose speed of foot is equaled only by his speed of tongue, was not available for his customary prediction on what round he would "annihilate" his opponent.

Greensboro Tournament Underway

GREENSBORO, N.C. (UPI) — The 35,000 Greater Greensboro Open golf tournament got under way today over the 7,017-yard, par 72 Sedgefield Country Club course with two of golf's "big three" among the missing.

Gary Player, the diminutive South African who currently is No. 2 among the PGA money winners, leads the name contenders into the 26th annual GGO. Masters and U.S. Open champion Jack Nicklaus and crowd-pleaser Arnold Palmer, the other members of the "big three," were not competing.

Billy Casper of Apple Valley, Calif., who edged out big Mike Souchak of Durham, N.C., last year, defended his title in a field of some 140 pros and amateurs. The 72-hole tournament ends Sunday.

Charlie Sifford, Negro pro from Los Angeles, was back. Sifford became the first Negro to play in this tournament in 1961 and he led the field after the first round in his initial appearance.

The 1963 GGO featured a profit-sharing plan for the first time. It guarantees a minimum purse of $35,000 with an amount above that based on gate receipts to be determined on the final day. The bonus plan is similar to that utilized by the Masters.

Veteran Sam Snead, who has won the GGO seven times including the inaugural in 1938, has been in Greensboro all week, fishing and golfing. Snead, now 50, carded a four under par 67 in a practice round and then went fishing in a nearby pond.

Medford Tops Crater

MEDFORD—The Medford Black Tornado won their fourth Southern Oregon Conference game in a row Wednesday when Stuart Young handed the Crater Comets their second defeat in succession via another one-hitter, 6-0.

Mike Glines again was the only thing between the Medford pitchers and a no-hitter. He led off the game with a single so he actually had back-to-back singles counting the one he got in the Tuesday game to spoil Jack Forde's no-hitter.

Dick Deffley led the Tornado with a double and triple while Young also tripled. Gary Miller got two hits, one a double. The Tornado now is 4-0 in league play and Klamath still is second with a 2-0 record. Crater is 3-3.

Crater	000-000-0—0-1-5
Medford	120-210-X—6-9-2

Clay and Summerfield; Young and Phipps.

Tahitians once rubbed noses as a sign of affection; now their custom is to kiss on both cheeks when meeting or parting.

DODGE TRUCKS ARE WARRANTED FOR 50,000 MILES

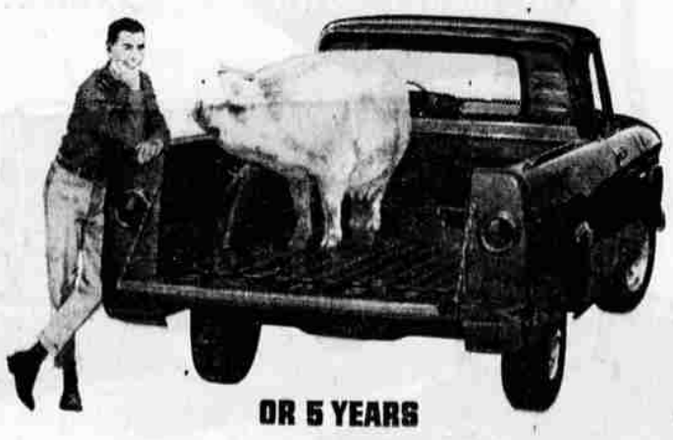

OR 5 YEARS

A truck is a capital investment, another machine to help you make money.

So the tougher the machine is, the more money it will make over a longer time.

Dodge builds tough trucks, so tough in fact they're backed by the longest and strongest warranty on any American truck. A five-year or 50,000-mile power train warranty* issued by Chrysler Motors Corporation to its authorized Dodge Truck dealers.

Look around. Talk to other dealers. Give competitive warranties a careful reading.

Then talk to the man who sells Job-Rated Dodge trucks in your neighborhood.

He'll have the warranty that tops 'em all. And he'll tell you about a liberal new truck finance plan, too, as frosting for the cake!

*Your authorized Dodge Truck Dealer's warranty against defects in material or workmanship on 1963 trucks has been expanded to include parts replacement or repair, without charge for required parts or labor, for 5 years or 50,000 miles, whichever comes first, on engine block, head and internal parts; transmission case and internal parts (excluding manual clutch), torque converter, drive shaft, universal joints, rear axle and differential, and rear wheel bearings, provided the vehicle has been serviced at reasonable intervals according to the Chrysler Motors Corporation Certified Truck Care schedules. Trucks are subject to additional limitations of 1500 hours operation if mileage does not accurately reflect the extent of actual use and operation of parts covered by the warranty. Coverage will not apply to trucks subjected to prolonged power-take-off or off-highway use.

DODGE BUILDS TOUGH TRUCKS DODGE DIVISION CHRYSLER MOTORS CORPORATION

THOMAS SALES AND SERVICE
425 SO. 6TH STREET KLAMATH FALLS, OREGON

GRADUATION
Specials
From
HERMAN'S
Dad, This is your chance to save money!

Your Choice
400
SUITS
$39.95
ALL $50 SUITS
Be primed for graduation. Never a better selection. In regulars, shorts or longs.

Your Choice
250
SPORT COATS
$24.95

Reg. $29.95
Look smart in one of these specials. In regulars, shorts, or longs.

ALL SALES FINAL
No Refunds or Exchanges
FREE Park & Shop CUSTOMER PARKING
It's HERMAN'S SINCE 1907 for men's wear
826 MAIN