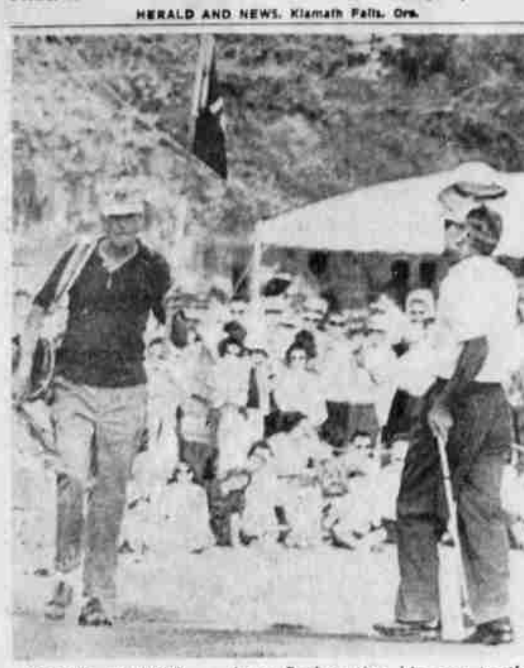

MONEY WINNER — Jerry Barber tips his cap to the crowds around the 18th green of the Cape Baar Country Club after sinking his last putt to win the Azalea Open Golf Tournament Sunday at Wilmington, N.C. Barber had a 14 under par 274 and took $3,900 in prize money. — UPI Telephoto

Barber Captures 3rd Azalea Open

WILMINGTON, N.C. (UPI)— Affable Jerry Barber had a feeling he would win his third Azalea Open golf tournament, but a news photographer almost spoiled things for him.

"It happened on the 17th hole," said a happy Barber, who strung together five birdies on the back nine Sunday to win the tournament going away with a 14-under-par 274.

At this juncture, the Los Angeles pro already had a four-stroke lead.

"But one bad shot could have made it a new ball game," he said. "Right in the middle of my swing I heard the camera click. I flinched.

"Luckily the ball went straight. But it could have wound up in a clump of trees or in a creek and I would have been in trouble.

"He could have blown me right out of the picture."

Billy Maxwell, Doug Ford, Larry Beck, Jack Rule and Bruce Crampton finished in a five-way tie for second place at 279, five strokes behind the diminutive Californian.

Maxwell, Ford and Beck were tied with Barber after the front nine, but the Californian went on a birdie spree on the backside that buried the field.

Barber, at 5-7 and 137 pounds one of the smallest pros in the tournament, went out in regulation strokes with one birdie and one bogie. But on the back nine he collected birdies on the 11th, 13th, 14th, 15th and 18th.

"I don't know how to explain it," Barber said, "but I never felt like I was going to lose. I just never felt it."

He said he had the same feeling when he won his last tournament, the 1961 PGA championship.

The victory made Barber the only pro to win the Azalea three times. He picked up other victories here in 1953 and 1961.

In addition to first prize money of $2,800, Barber picked up a $100 bonus for tying Dow Finsterwald for the lowest round of the day, and another $1,000 for being among the second and third round leaders.

Finsterwald finished back in the pack at 283.

Tie for seventh place were Jerry Steelsmith and Gene Littler at 280 followed one stroke back by Dave Marr, Bill Dunk and Lionel Hebert.

Champ Buried At Home

SPRINGFIELD, Ohio (UPI) — Mourners overflowed the Baptist Church of Davey Moore's boyhood Saturday as the good little guy of boxing was laid to rest.

"My message is to comfort the family," Bishop Carl Smith said in the eulogy, "for God will not forget them."

Outside the friends of long ago and the plain curious stood along the street or waited in cars parked half-a-mile along the streets in all directions.

The minister made no reference to boxing and to demands to abolish the sport that arose in the wake of Moore's fatal injur in a Los Angeles boxing match March 21.

There were audible sobs as the bishop told the congregation to weep for Moore but reminded them of the Biblical promise that the tears of those who believe in God would not be in vain.

The widow, Geraldine, and her five fatherless children, sobbed throughout the service. She cried freely as the minister said "Ashes to ashes and dust to dust" in the fern-cliffed cemetery in the countryside where Davey played as a boy.

"I am not concerned with heaping praise on the deceased because the press has been very generous," Bishop Smith said in his brief remarks.

Down in front of the pulpit, Dave's body was in a pale pink bronze casket resting at about the exact spot where Moore usually stood when he addressed the congregation.

Red and white carnations were on top of the former featherweight champion's casket. At the foot was a spray of white lillies, sent by Mrs. Benny Paret who could share the family's sympathy because her husband had died from boxing injuries last year.

The Rev. W. E. Richardson, pastor of the Mount Zion Baptist Church where the services were held, described Moore as a "good man."

It was Moore's habit, the minister recalled, to walk down the church's long aisle and give a report of what he had been doing and to make a few inspirational remarks on his visits home.

Southern Cal Edges Stanford

LOS ANGELES (UPI)—USC scored a run in the first inning on a double steal and then hung on to edge Stanford, 1-0, in a California Intercollegiate Baseball Association (CIBA) game Saturday at Bovard Field.

PCL Camp Briefs

DELAND, Fla. (UPI)— Slumping Seattle regained its batting eye and ripped Portland 11-3 Sunday.

Billy Harrell had a triple, two singles and four runs batted in for the Rainiers, who slugged a dozen hits off two Beaver hurlers.

Billy Spanswick went seven innings and Darrell Martin the rest for the Rainiers as Portland managed only six hits. One was a homer by pitcher Rene Monteagudo.

BARSTOW, Fla. (UPI)—Denver scored four unearned runs in the ninth to shade San Diego 5-4 in a Pacific Coast League exhibition battle Sunday.

Two errors, two walks and two hits spelled doom for the Padres.

San Diego outhit Denver 13-7, but left 12 runners on the basepaths. The Padres' Art Shamsky continued his heavy hitting with a homer. Denver's Ed Olackaby also poled a fourmaster.

CASA GRANDE, Ariz. (UPI)— Jacksonville of the International league outhit Tacoma 16-11 and outscored them 8-7 in a wild contest here Sunday.

Tacoma rosted Salt Lake today.

The Giants scored three runs in the ninth to make it close Sunday as Jimmy Hart's triple did most of the damage.

Paul Doyle and Danny Rivas gave up most of the runs, but Ron Herbel started and was stuck for the loss.

ALBUQUERQUE, N.M. (UPI)— Albuquerque and Spokane each only got four hits, but the New Mexico nine pulled out a 4-0 decision anyway Sunday.

Spokane pitcher Thad Tillotson allowed all the runs in the third.

MESA, Ariz. (UPI)—An uprising in the 10th by El Paso cost Salt Lake City its second straight loss of the Cactus League season Sunday in a 6-4 thriller.

Lefty Wayne Carlender pitched hitless ball in a sparkling three-inning stint for the Bees and Salt Lake's Hal Jones whacked a two-run homer.

Ol' Case Embarks On 54th Campaign With Hopes Of Improving Met Club

By MURRAY OLDERMAN

ST. PETERSBURG, Fla. (NEA) —"And in center field," quoth Casey Stengel, the bard of the New York Mets, "we got (Eli) Chacon, which just came in from Venezuela. And that proves he can cover a lot of ground . . . (pause) . . . some of it in the air."

This was Ol' Case embarking on his 54th year of spring training as player, coach, manager and banker and lending his own brand of spice to a roster.

When he loped, hunched with age, past the St. Louis Cardinal dugout onto Al Lang Field in St. Petersburg, titters of fondness ran through the stands. It was the kind of an audience that might have been there when Casey broke in with Kankakee in 1920.

Only in the privacy of a clubhouse, you wouldn't call Stengel lovable. He can be downright crusty.

"I'm paid to manage," he said testily, "though people don't know it. I'm generally interviewed every hour. When I get through here I got four or five waiting to talk to me."

Maybe the role of character and buffoon to cover up the shortcomings of the Mets is beginning to pall.

When he discusses the club for an audience, there are no knowing winks or entertaining double talk which brought Stengelese into the baseball lexicon. The language remains singularly descriptive.

"Coleman stops passed balls," he reflected. "He can run like blazes. My other catcher is Canzoneri, with a busted hand."

The other catcher is really Chris Cannizzaro. Coleman is Clarence or Choo Choo.

"We don't know how many games (Gil) Hodges on first can give us," he continued. "He plays right-handed but looks like he's left-handed.

"Neal (Charley) is the shortstop.

"We got three pitchers. (Roger) Craig, is very good against Los Angeles, Cincinnati and San Francisco. They can't steal bases on him. On a 1-2-3 club he's amazin.' He would be a relief pitcher because he can go in and get 'em in the eighth or ninth inning.

"Now (Alvin) Jackson — when you can win four shutouts on this ball club, you're a big leaguer. (Jay) Hook pitches like he should win 20 games.

"It's still not a staff."

Stengel turns as nimble as a mountain goat only when the conversation is steered into touchy channels, like Gene Woodling being fired for interceding in a salary argument.

"If I was in a pennant race and needed a man to hit, he could do it," was the way he answered that one.

Ask if there's any similarity between managing the Mets and the bedraggled Boston Braves of the 1930s (who finished seventh four years in a row) and Casey rambles:

"I have coaches to teach 'em one move. They don't let 'em get off the field until they've completed everything they have to learn. (Solly) Hemus and (Cookie) Lavagetto—they might fit somebody's shoe.

"These players got to know each other. My problem is blending them together."

"You better buy binoculars," Stengel told the team broadcasters at the start of training. "We are going to do a lot of running this year. That's the only way you'll be able to catch us."

See what he means?

Youngsters Roll Scores For ABC Mail Tourney

The fall term of Junior Bowling leagues came to a close last week at Lucky Lanes, but it was not obvious as the youngsters took to the lanes in the 18th Annual Mailographic Team Handicap Tournament. Every lane was filled with juniors, bantams and seniors competing for national honors in this American Junior Bowling Congress Tournament. Local scores are mailed in to the national headquarters of the congress for tabulation and comparison.

In the Bantam Boys division at Lucky Lanes, Zilch's Big Monsters rolled a two-game team total of 1468 to lead the other house teams. In second place: Economy Cash Grocery, 1458 and third: Spud Celler, 1433. Fourth went to the Alley Rippers with a 1407. In fifth place, the Challengers placed with 1404. Ward's Masoner Contracting was sixth with 1362 followed by the Battlers with 1348 and Lewis's Lads with 1317.

The best individual effort by a bantam boy was Mike Cunningham's 176 game and 316 series for two games. Henry Robbins turned in a 266 series and Bobby Redfield a 263. Russel Foster had the high game with his 182.

Only four bantam girls teams competed. The best of these were the Pin Busters with a 1452 total. They were followed by the Wobblers, 1328; and the Lucky Five with 1286. The two highest series and highest games were scored by Pin Busters; Dixie Hager turned in high game and high series with a 138 game and a 257 series. Tonja Adreon, also a Pin Buster, had a 254 and Pamela White, who anchored the same team, hit for a 136 in her first game.

The Strikers led the four entries in the Junior Girls division with a 2453. Lynn Fletcher led the way for the Strikers with a 192 game and a 478 series (three-game totals). The 5 Foulers fired 2390 for second place with the 5 Bowler-etts posting a 2352 and the Lucky Strikes a 2173.

The junior boys displayed little originality in their team titles but did not let this affect their bowling. Team No. 1 finished in that position—first — with 2415. Team No. 3 finished second with 2228 and Team No. 2 turned in a 2201 total. Big gun for the Junior Boys was Jeff Davis with a 204 game and 478 series.

The K Falls Hot Shots captured the top spot among the Senior Boys at Lucky Lanes with a 2839 total. In second place the Lucky Make Ups were paced by Lee Ross, who turned in a 221 game and 564 series. Mike Rainwater also had a 221 game for the Lucky Make Ups. Third place in the Senior Boys division went to the Senior Boys who had 2748. And trailing the group was S. R. Crawley Welders with 2722.

Two teams of trios were seeking national honors with 1619, for S. R. Crawley Welders; and 1346 for the Lefty's Three. Dennis Graham, a 164 averager, turned in a 627 scratch with games of 223, 199 and 205 in this event. (This was the top individual score in all the events.)

Giants Lose 1-Run Pair To Indians

SANTA BARBARA, Calif. (UPI) —It was a lost weekend for the San Francisco Giants who dropped a pair of one-run battles to Cleveland.

The Giants tried to snap their six-game losing streak here today against the Indians.

Four Giant errors handed Sunday's decision to the Tribe, who prevailed 7-6, at San Diego.

The game had hardly got underway when Don Larsen was undone by three errors and Willie Kirkland's double. Chuck Hiller committed two of the bobbles and Jose Pagan one.

Jack Fisher took over for Larsen in the fourth with the score 5-3 Cleveland. Fisher was tough although he gave up a two-run homer to Fred Whitfield that eventually decided it.

For San Francisco, Orlando Cepeda hit for the distance with Willie Mays aboard in the fourth.

Felipe Alou's two-run single sparked a three run blast in the ninth for San Francisco, but a diving grab of Tom Haller's hard smash by Cleveland second baseman Mike de La Hoz quenched Giant hopes.

Saturday night's game found brother battling brother.

Jim Perry of Cleveland outlasted baby brother Gaylord of the Giants in a 5-4 contest. Both men went all the way.

Willie McCovey hit two more homers to run his spring total to 10, while Tom Haller also hit for the distance.

The double defeat left San Francisco's record at a miserable 6-16. The two weekend games at San Diego drew better than 13,600 fans.

Meanwhile, the injured Billy Hoeft said that he expects to be throwing within a week.

"I've been going through all the motions," said the southpaw tosser. "No problems. I think I'll be cranking up by Sunday."

It was the brightest report on Hoeft since he injured his shoulder in a fall at Casa Grande.

What with Mike McCormick gone, only John Pregenzer making it from the rookie crop, and the holdovers getting bombarded—the Giants need the veteran lefty back in a hurry.

ABC Meet Shift Noted

BUFFALO, N.Y. (UPI) — Big "E" of Buffalo, N.Y., climbed to 10th place in the classic team division of the American Bowling Congress tournament Sunday night.

Led by Sam Borrasca's 663, the Buffalo bowlers added 3002 to the 2961 series rolled Saturday and wound up with 5963. Still leading the division is United Van Lines of St. Louis with 6210.

In minor events Sunday, Don Whelan of Buffalo who has been bowling seriously only four years, took first in the classic singles with 730. He replaced Ed Thomas of Logan, Ohio, who dropped to second with 720.

Whelan also took second in the classic all-events with 1979 for nine games. Still leading is Therman Gibson of Detroit with 1991.

John Fonagy Jr., who rolled with Whelan on the big "E" team, placed fifth in the classic singles with 697.

Standings in the regular team division remained unchanged Sunday.

BOWLING SCORES

ELKS MIXED DOUBLES LEAGUE

	W	L
Balsiger Motors	34	18
Long Bell Lumber	31½	20½
Griggs-Merrill	31	21
Holland Sheet Metal	30	22
U.S. National	29	23
Wards Funeral Home	28½	23½
East Side Pharm	27	25
Slater Ins	26½	25½
Lucky Lanes	23½	28½
Pioneer Tobacco	23½	28½
Superior Troy	25	27
Crater Lake	24	28
Houston Ins.	23	29
Dees Beauty Salon	22	30
Rickfalls	18½	33½
Calif-Pac Utilities	15	37

March 31 Results: Balsiger Mtr. 3, Griggs-Merrill 1; Rickfalls 3, Crater Lake Mach. 1; Houston Ins. 4, Calif-Pac Ut. 0; U.S. National 2, Slater Ins. 2; Pioneer Tobacco 1, Long Bell Lbr. 3; Lucky Lanes 3, Holland Sheet Metal 1; Dees Beauty Salon 1, Wards Funeral Home 3; East Side Pharmacy 2, Superior Troy 2.

High team game, Long Bell 798; high team series, Long Bell 2228; high ind. game (women), P. Abbey 230; high ind. series (women), M. Wachter 509; high ind. game (men), M. Hanscam 224; high ind. series (men), M. Hanscam 628.

LEFTOVERS LEAGUE

	W	L
Cinderella Studio	62	42
Twin Girls Grocery	62½	42½
Unique Market	60	44
Medo-Bel	54½	49½
Tulelake Variety	54	50
Echo Homes	52½	50½
Chilcote & Smith	51	53
Little Market	50	54
Glass Mt. Block	28½	65½
Hanneys Service	36	68

Results: Twin Girls Groc. 4, Chilcote & Smith 0; Cinderella Studio 4, Medo-Bel 0; Echo Homes 4, Hanneys Service 0; Glass Mt. Block 3, Tulelake Variety 1; Unique Market 2, Little Market 2.

High team game, Twin Girls Groc. 731; high team series, Twin Girls Groc. 2142; high ind. game, Sally Barkley 191; high ind. series, Arlene Yeakel 516.

LEGAL NOTICE

NOTICE OF FINAL ACCOUNT IN THE CIRCUIT COURT OF THE STATE OF OREGON FOR KLAMATH COUNTY

In the Matter of the Estate of W. WAYNE MARTIN, Deceased.

Notice is hereby given that the undersigned, as administrator of the estate of W. Wayne Martin, Deceased, has filed its final account in the Circuit Court of the State of Oregon for Klamath County, and that Friday, the 19th day of April, 1963, at the hour of 10:00 o'clock a.m. of said day has been appointed by the Court as the time and place for hearing objections to said account and the settlement thereof.

-s-THE FIRST NATIONAL BANK OF OREGON, PORTLAND, Administrator

J. Anthony Giacomini, Attorney for Administrator

No. 978, March 11, 18, 25, April 1, 1963.

Probate No. 63-43 NOTICE TO CREDITORS IN THE CIRCUIT COURT OF THE STATE OF OREGON FOR THE COUNTY OF KLAMATH

In the Matter of the Estate of DORA KIRBY AUSTIN, also known as Mrs. C. B. Austin, deceased.

NOTICE IS HEREBY GIVEN that the undersigned has been appointed Executrix of the Estate of DORA KIRBY AUSTIN, also known as Mrs. C. B. Austin, deceased. All persons having claims against estate are directed to present the same properly verified to me at the office of Proctor & Puckett, Attorneys at Law, 518 Main Street, Klamath Falls, Oregon, within 6 months from date hereof.

DATED this 1st day of April, 1963.

HELEN M. McCORNACK, Executrix

Proctor & Puckett, Attorneys at Law, 518 Main Street, Klamath Falls, Oregon

No. 17, April 1, 8, 15, 22, 1963.

NOTICE TO CREDITORS

Notice is hereby given that the undersigned has been appointed executrix of the Estate of Vernetta Riddle Davis, deceased, by the Circuit Court of Klamath County, Oregon, and that all persons having claims against said estate are hereby notified to present the same, together with proper vouchers, to said executrix at the office of the undersigned, Room 4, Melhase Building, 323 Main Street, Klamath Falls, Oregon, within six months from the date of the first publication of this notice, which is March 25, 1963.

Alverna Faydeena Hall, Executrix

O'NEILL & McLAREN, Attorneys for executrix

No. 1000, March 25, April 1, 8, 15, 1963.

NO. 63-36 PROBATE NOTICE TO CREDITORS IN THE CIRCUIT COURT OF THE STATE OF OREGON FOR KLAMATH COUNTY

In the Matter of the Estate of VERANEATHA MOORMAN, also known as Vera Agnes Moorman, Deceased.

Notice is hereby given that I have been appointed administrator of the Estate of Veraneatha Moorman, also known as Vera Agnes Moorman, deceased. All persons having claims against said estate are required to present them to me, with proper vouchers, at the office of Ganong & Ganong, First Federal Building, Klamath Falls, Oregon, within six months from March 18, 1963, which is the date of first publication of this notice.

Arthur E. Moorman, Administrator

Ganong & Ganong, Attorneys for Administrator

No. 987, March 18, 25, April 1, 8.

NO. 62-65 P CITATION IN THE CIRCUIT COURT OF THE STATE OF OREGON FOR THE COUNTY OF KLAMATH

In the Estate of KENNETH MOORE, Deceased.

LEONARD Q. MOORE, and L. Q. MOORE, as Administrator of the estate of THEODORE MOORE, Deceased, Plaintiff, - vs - JENNIE JEANNETTE PROCTOR and the UNITED STATES NATIONAL BANK OF PORTLAND, as Administrator of the estate of KENNETH MOORE, deceased, defendants.

TO JENNIE JEANNETTE PROCTOR, UNITED STATES NATIONAL BANK OF PORTLAND, AND TO ALL PERSONS UN-NAMED OR UNKNOWN WHO HAVE OR CLAIM ANY INTEREST IN THE ABOVE ESTATE AS HEIRS OR DISTRIBUTEES, DEFENDANTS.

YOU ARE HEREBY NOTIFIED that Leonard Q. Moore and L. Q. Moore, as Administrator of the estate of Theodore Moore, deceased, has filed herein a petition praying for an order of this Court to ascertain and declare the right's of all persons claiming an interest in the estate of Kenneth Moore, deceased.

NOW THEREFORE, you are cited to appear before the above entitled Court in the Klamath County Court House, Klamath Falls, Oregon, on the 21st day of June, 1963, at the hour of 10:00 a.m. to show cause if any you have why this Court should not enter a decree as prayed for in the petition of the plaintiff and to file answers setting forth your respective claims of heirship, ownership, or interest in the estate of Kenneth Moore, deceased.

WITNESS the Honorable Donald A. W. Piper, Judge of the above entitled Court this 13th day of March, 1963.

CHAS. F. DeLAP, Clerk of the Circuit Court

By -s- Betty Hill, Deputy

No. 986, March 18, 25, April 1, 8, 15, 22.

LEGAL NOTICE

NOTICE OF LICENSE TAX DUE

All persons, corporations, syndicates, partnerships, and societies doing business in the City of Klamath Falls, Oregon, are hereby notified that their Business, Occupation or Trade License Fee for the year beginning May 1, 1963 and ending April 30, 1964, will be due and payable to the City of Klamath Falls, Oregon, on or before the first day of May, 1963, and if not paid before June 1, 1963 will be delinquent and subject to a penalty of ten percent (10%) of the license fee, but not less than $1.00.

The license fee may be paid after the first publication of this notice and before June 1, 1963 without penalty.

This notice is given under authority of Ordinance No. 4330 of the City of Klamath Falls, Oregon, generally known as the Occupation Tax License Fee Ordinance, duly adopted by the Common Council of the City of Klamath Falls, Oregon.

Leola F. Heilbronner, Treasurer, City of Klamath Falls, Oregon

No. 14, April 1, 10, 18, 25, 1963.

PROBATE NO. 63-38 NOTICE TO CREDITORS IN THE CIRCUIT COURT OF THE STATE OF OREGON FOR THE COUNTY OF KLAMATH IN THE MATTER OF THE ESTATE OF ANNIE MARY GREENE, Deceased.

Notice is hereby given that the undersigned has been appointed administrator of the Estate of Annie Mary Greene, deceased, by the Circuit Court of Klamath County, Oregon, and that all persons having claims against said estate are hereby notified to present the same to said administrator at the office of Vandenberg and Coe, Suite 202 Underwood Building, Klamath Falls, Oregon, together with proper vouchers, within six months of the date of the first publication of this notice, which is the 25th day of March, 1963.

THOMAS FRANCIS GREENE, Administrator

Vandenberg and Coe, Attorneys at Law, Suite 202 Underwood Building, Klamath Falls, Oregon

No. 2, March 25, April 1, 8, 15, 1963.

RESOLUTION NO.

A RESOLUTION DECLARING THE INTENTION OF THE COMMON COUNCIL OF THE CITY OF KLAMATH FALLS, OREGON, TO PAVE AND IMPROVE AVALON STREET FROM THE NORTHERLY LINE OF SOUTH SIXTH STREET TO THE CENTER-LINE OF SHASTA WAY, ALL IN THE SAID CITY; SAID PROJECT TO BE IMPROVEMENT UNIT NO. 157; AND DIRECTING CERTAIN STEPS BE TAKEN IN CONNECTION THEREWITH; FINDING PLANS, SPECIFICATIONS AND ESTIMATES FOR SAID PROJECT SATISFACTORY; CALLING A PUBLIC HEARING AND DIRECTING THAT NOTICE THEREOF BE GIVEN.

WHEREAS, The City Engineer of the City of Klamath Falls, Oregon, pursuant to a resolution of the Common Council of said City, having filed plans, specifications and estimates for the cost of paving and improving Avalon Street from the northerly line of South Sixth Street to the center-line of Shasta Way, all in said City; and the Common Council of said City, finding the said plans, specifications and estimates satisfactory for said project, being Improvement Unit No. 157, known as Avalon Street project:

THEREFORE: BE IT RESOLVED BY THE COMMON COUNCIL OF THE CITY OF KLAMATH FALLS, OREGON, DULY ASSEMBLED IN REGULAR SESSION AS FOLLOWS:

Section 1

That said plans, specifications and estimates for the improvement of said portion of Avalon Street, heretofore filed by the City Engineer, be and the same are hereby approved.

That the Common Council of the City of Klamath Falls, Oregon, hereby declared its intention to improve said portion of Avalon Street in accordance with the plans, specifications and estimates as follows:

The project shall consist of placing 2,686.27 lineal feet of concrete curb and gutter, paving to a width of 60 feet with either 6 inches of Portland Cement concrete or 9 inches of crushed rock base with 3 inches of Type B Asphaltic concrete. The compacted fill shall be sloped from the back side of the curb downward to the existing ground at a 3 to 1 slope. It is the intent of this project to salvage all high type asphalt from Pershing Way to Shasta Way. No sewer facilities are to be considered. No new sidewalks are included in this project.

The estimated cost of all classes of improvement embracing all work and materials for the complete improvement of said project for such type of pavement being:

3 inch Asphaltic Concrete	$39,594.76
6 inch Portland Cement	$70,421.66

Section 2

That the property lying within the boundaries hereinafter described, be and the same is hereby declared to be benefited by the said improvement; to-wit:

Beginning at a point which is 510 feet east and 73 feet south of the section corner common to Sections 33 and 34, Township 38 South, Range 9 East, Willamette base meridian, and Sections 3 and 4, Township 39 South, Range 9 East, Willamette Base Meridian, Klamath County, Oregon; thence, easterly along the south line of Shasta Way, a distance of 555 feet; thence, southeasterly a distance of 172.88 feet more or less; thence, easterly, a distance of 10 feet, more or less; thence, northerly a distance of 150 feet, more or less; thence, easterly along the south line of Shasta Way, a distance of 633.55 feet, more or less, to the westerly line of Austin Street; thence, southerly along the westerly line of Austin Street, a distance of 1,122.50 feet; thence, southwesterly on the westerly line of Austin Street, a distance of 182.90 feet; thence, westerly, a distance of 525 feet more or less to the northeasterly line of Pershing Way; thence, northwesterly on the northwesterly line of Pershing Way; a distance of 335 feet more or less to the point which is 105 feet southeasterly of the southeast line of Avalon Street; thence, southwesterly and parallel to Avalon Street, a distance of 175 feet, more or less to the northeasterly line of South Sixth Street; thence, northwesterly along the northeasterly line of South Sixth Street, a distance of 295.0 feet; thence, northeasterly and parallel to Avalon Street a distance of 175 feet more or less to the southwesterly line of Pershing Way; thence, southeasterly along the southwesterly line of Pershing Way, a distance of 100 feet more or less to the northwesterly line of Avalon Street; thence, northeasterly along the northwesterly line of Avalon Street a distance of 225 feet more or less to a point which is 163.00 feet; northeasterly of the northwesterly line of Avalon Street from the northeasterly line of Pershing Way; thence, northwesterly and parallel to Pershing Way a distance of 338.00 feet to a point which is 163.00 feet northeasterly and at 90 degrees of Pershing Way; thence, northerly a distance of 625 feet more or less to the point of beginning.

That all property included in the aforesaid boundaries above described will be benefited by said improvement and shall be assessed for the expense thereof.

Section 3

That Monday, the 15th day of April, 1963, at the hour of 7:30 o'clock P.M. and the Council Room of the City Hall in Klamath Falls, Oregon, be and it is hereby fixed as the time and place for hearing objections and remonstrances against said proposed improvement.

Section 4

The Recorder of the City of Klamath Falls, Oregon, be and she is hereby authorized and directed to cause a notice of said hearing to be published as provided by the City Charter and conforming thereto she shall cause this resolution to be published in the City official newspaper, once each day for ten consecutive publications, and the City Engineer be and he is hereby directed to post within five days after the first publication of this resolution at each end of the contemplated improvement notices headed: "NOTICE OF STREET WORK," in letters not less than one (1) inch in length, and said notice shall contain in legible characters, a copy of this resolution and the date of its passage, and the City Engineer shall file with the City Recorder an affidavit of the posting of such notices, stating the date when posted, the place where posted and the number of notices posted.

Passed by the Common Council of the City of Klamath Falls, Oregon, this 18th day of March, 1963.

Presented to the Mayor and by him approved and signed this 19th day of March, 1963.

Signed: Robert E. Veatch

ATTEST: Rosie Keller, Recorder

STATE OF OREGON, COUNTY OF KLAMATH, CITY OF KLAMATH FALLS ss.

I, Rosie Keller, Recorder for the City of Klamath Falls, Oregon, do hereby certify that the above and foregoing is a true and correct copy of a resolution introduced and adopted by the Common Council of the City of Klamath Falls, Oregon, at its regular meeting held on the 18 day of March, 1963, and thereafter approved and signed by the Mayor.

Rosie Keller, Recorder

No. 993, March 25, 26, 27, 28, 29, 31, April 1, 2, 3, 4, 1963.

LEGAL NOTICE

ADMINISTRATOR'S NOTICE OF FINAL ACCOUNT IN THE CIRCUIT COURT OF KLAMATH COUNTY, OREGON

In the Matter of the Estate of Albert Owen Broyles, Deceased.

Notice is hereby given that I have filed my final account as administrator of the estate of Albert Owen Broyles, Deceased, and the court has set April 25th, 1963, at 10 o'clock A.M., as the time for hearing of objections to such final account and for the settlement thereof at Circuit Court No. 2 Room.

Dated this 18th day of March, 1963.

Greydon G. Broyles, Administrator

No. 989, March 18, 25, April 1, 8, 1963.

NOTICE TO CREDITORS IN THE CIRCUIT COURT FOR KLAMATH COUNTY, OREGON

In the Matter of the Estate of John Vogel, Deceased.

The undersigned has been appointed by said court administratrix with the will annexed of said estate. Notice is hereby given to the creditors of decedent to present their claims, duly verified as by law required, within six months after the first publication of this notice, to the undersigned at the law office of A. C. Yaden, 411 Main Street, Klamath Falls, Oregon.

Dated and first published this 18th day of March, 1963.

Irene Durbin, Administratrix, C.T.A.

No. 988, March 18, 25, April 1, 8, 1963.

No. 63-55 E NOTICE OF SALE IN THE CIRCUIT COURT OF THE STATE OF OREGON FOR KLAMATH COUNTY

WILBUR O. BRICKNER and KATHLEEN BRICKNER, husband and wife, Plaintiffs, vs. CHARLEY L. BRYANT and CUBALINE BRYANT, husband and wife; M. A. CARTER, doing business as CARTER'S COLLECTION AGENCY; and CARTER - JONES COLLECTION SERVICE, INC., Defendants.

By virtue of Writ of Execution, Judgment, Order, Decree and Order of Sale issued out of the above-entitled Court in the above-entitled cause, to me directed and dated March 27, 1963, upon a judgment rendered and entered in said Court on the 27th day of March 1963, in favor of plaintiffs Wilbur O. Brickner and Kathleen Brickner, for the following sums: $153.50 plus interest at the rate of 7 per cent per annum thereon from September 25, 1962; $3,481.42 plus interest at the rate of 6 per cent per annum thereon from June 20, 1961; $950.00 without interest; plus plaintiffs' costs and disbursements, taxed and allowed in the sum of $35.00; plus interest on the aggregate of said sums at the rate of 6 per cent per annum from March 27, 1963, and the costs of and upon said Writ of Execution; commanding me to make sale of the following described real property, situated in Klamath County, Oregon, to-wit:

Tract 21, Except the East 50 feet, of INDEPENDENCE TRACTS, Klamath County, Oregon.

NOW, THEREFORE, by virtue of said Writ of Execution, Judgment, Order, Decree and Order of Sale, and in compliance with the commands of said Writ, I will, on the 28th day of May, 1963, at 10:00 o'clock A.M. Pacific Standard Time, at the front door of the Klamath County Court House, Klamath Falls, Oregon, sell at public auction, subject to redemption, to the highest bidder for cash in hand, all the right, title and interest which the defendants and each and all of them in the above-entitled suit had on the 20th day of August, 1961, the date of plaintiffs' mortgage herein foreclosed, or since that date have had in and to the above-described property or any part thereof to satisfy said Writ of Execution, Judgment, Order, Decree and Order of Sale, interest, costs and accruing costs.

DATED: March 27, 1963.

FIRST PUBLICATION: April 1, 1963.

LAST PUBLICATION: April 22, 1963.

J. M. BRITTON, Sheriff of Klamath County, Oregon.

No. 15, April 1, 8, 15, 22, 1963.

To Place Your
WANT AD
Phone TU 4-8111
HERALD & NEWS CLASSIFIED ADVERTISING RATE SCHEDULE
PHONE TU 4-8111
8 a.m. to 4:30 p.m. weekdays
8 a.m. to noon Saturday
Count five words per line. Ads under 3 lines count same as 2 lines.

Lines	3 Times	6 Times	10 Times	1 Month
2	$2.50	$4.00	$5.00	$ 9.00
3	3.25	5.00	6.50	11.50
4	4.00	6.00	8.00	14.00
5	4.75	7.00	9.50	16.50

Minimum Charge 1.50
50c DISCOUNT
per advertisement, if paid in advance. Above rates are for consecutive insertions, without change of copy, for private individuals. Advertising must be clear and understandable to be productive. All words must be spelled out. Autos offered for sale by private individuals—cash with copy.
DEADLINE—4:30 p.m. day before publication. Noon Saturday for Sunday and Monday.
CANCELLATIONS & CORRECTIONS—On same schedule, except on Monday these are taken 'til 9:30 a.m.
Please read first insertion of your ad. The Herald & News will give one extra run for typographical error.
"Business Builder" WANT ADS
1 column inch, $35 per month with $2.50 discount for payment on or before the 10th. ½ inch, $19 with $1.50 discount for payment on or before the 10th. Based on one copy change per month.
BOX SERVICE—50 cents per ad.
CARD OF THANKS, and IN MEMORIAM $2.50
PHONE TU 4-8111 FOR COMMERCIAL RATES

FUNERAL HOMES C

WARD'S Klamath Funeral Home, 925 High Street, TU 2-4404

MEETING NOTICES 1

SCOTTISH RITE BODIES
Stated meeting, Lodge of Perfection, Tuesday, April 2, at 8 p.m. Entertainment.
Herman Gisvold, Sec.

REGULAR MEETING KLAMATH FALLS SHRINE CLUB
Wednesday, April 3, Willard Hotel. Hospitality 6:30, T-bone dinner 7:30, entertainment. All Nobles cordially invited.
Al Nyback, Pres.

Ponderosa Lodge No 220 AF&AM STATED COMMUNICATION
April 1st, 8 p.m. Masonic Temple. Instruction and refreshments. All Master Masons welcome.
Elmer Vincent, W.M.

LOST & FOUND 2

FOUND—single gold key, initialed "K," at Herald and News Cooking School, County Fairgrounds, Thursday. Owner may claim at Herald and News office.

GENERAL NOTICES 4

$50 CASH to churches, schools, clubs, and other organizations. Distribute 84 bottles WATKINS vanilla. Phone TU 4-7831.

PERSONALS 6

PIERRE, phone TU 4-4239, I'm a PRIM POODLE, too. Signed FIN.

KLAMATH Alcoholics Anonymous, TU 4-3591, TU 4-6704. Friendly help anytime.

BEGINNERS ALANON, friendly help for families of Alcoholics. TU 4-7129 or TU 2-5740, P.O. Box 1063.

HARMONY HOUSE Nursing Home, State Licensed, 24 hour nursing care. Ambulatory and bed patients. Modern facilities all on one floor. Spacious recreational area. Marjorie Huntington, owner, Ev 2-0479, Bend.

TRANSPORTATION 8

DRIVING through to Florida on or about April 6. Would like rider to share expenses. Apply 4364 Summers Lane.

SERVICES 10

CUSTOM BUTCHERING
At your place, deliver to processing plant or leave at your place. Al Stoll, TU 4-6726.

KENMORE, KELVINATOR, WHIRLPOOL
Repair & Overhaul Specialist
Washer, dryer, range, water heater
FERGUSON APPLIANCE SERVICE
316 So. 6th TU 2-3185

SEWING BY LAVERNE. Formals, coats, men's shirts. Costumes designed and made also. TU 2-1917.

CABINET making a specialty, furniture refinishing, excellent references. TU 4-4079.

CUSTOM SLAUGHTERING at your location. Daily service. Latest style state licensed mobile unit. Special rates if we cut and wrap. Grigsby's Smokehouse, Old Midland Road, ph. TU 2-0769.

THE FIX-IT SHOP
Sharpening and grinding, used bikes, lamp repairs, furniture repair and refinishing. T & C Shopping TU 4-2749.

REMODELING and repairs, all kinds, foundations, cement work, reasonable references. TU 2-5388.

DOZER with operator. Excavating & leveling. Any size job. Low rates. TU 2-1573 after 4 p.m.

CALL BILL FORNEY, TU 4-6467 for excavations, house foundations, septic tanks, drain fields, landscaping, rototilling. 5444 Shasta Way.

PAINTING
Residential - commercial. Estimates gladly. E. L. GERRUE, PAINTING CONTRACTOR. Phone TU 4-5538.

Washer Broken Down?
Clothes dirty? CALL UHLIG'S! Guaranteed repairs on all makes of Washers & Dryers.
UHLIG'S ELECTRIC STORE TU 4-5512

DENTAL PLATES
Repaired while you wait.
New Plates Made From Your Old
PERSONAL DENTURE SERVICE
1033 Main TU 4-2284

Gina's Tailor Shop
Tailoring - alterations for men, women, children. All work guaranteed. Reasonable prices.
Gene's Men's Wear 537 Main

HEALTH 12

Now You Can Even RENT a SPRING TUNE-UP
Our portable belt vibrator tunes up your entire system while excess pounds melt away.
VALLEY RENTAL
1003 E. Main TU 4-6812

HELP WANTED, FEMALE 14

WANTED housekeeper to live in. Modern ranch home, family of four. TU 4-9648.

AVON territories available to neat ambitious women who have spare time and a car. Liberal commission. Write immediately to Avon Cosmetics, Box 1187, Burns, Ore.

HELP WANTED, MALE 16

WANTED experienced ranch hand. References. Herald and News Box 481C.

3 DAYS TRAVEL—4 days at home. Man over 50 for short trips near Klamath Falls. Worth up to $8,000 to $12,500 a year. Write E. B. Brooks, Vice Pres., Texas Refinery Corp., Box 711, Fort Worth 1, Texas.

WANTED vacuum cleaner salesman, unlimited territory. Write or call 112 E. St., North, Lakeview, Ore., WH 7-4742.

3 DAYS TRAVEL - 4 days at home. Man over 50 for short trips near Klamath Falls. Worth up to $8,000 to $12,500 in a year. Write E. B. Brooks, Vice Pres., Texas Refinery Corp., Box 711, Fort Worth 1, Texas.

MOULDER Feeder-Assistant Set-Up Man. Must be experienced. Call Eugene - DI 5-1730 after 5 p.m. or reply to Al Clements Lumber Co., P. O. Box 908, Eugene, Oregon.

WANTED
EXPERIENCED
Brake & Alignment
★ OPERATOR ★
• Liberal Company Benefits
• Guaranteed SALARY plus COMMISSION
• New Tune-Up and Alignment Equipment
Call For Appointment
GOODYEAR SERVICE STORE
201 So. 11th — TU 4-8141

BOYS! SCHOOL AGE
EARN
Vacation Money
by
selling the
Herald & News
Downtown
AFTERNOONS
Contact
Herald & News, Circulation Dept., 1301 Esplanade
PHONE TU 4-8111

WARDS
HAS OPENING FOR
PAINT
DEPARTMENT MANAGER
★ EXPERIENCE NECESSARY
★ EXCELLENT BENEFITS
★ ADVANCEMENT OPPORTUNITIES
APPLY IN PERSON TO
— KENNETH MOORE —
MONTGOMERY WARD
9th and Pine

HELP WANTED 17

NOTICE TO JOB SEEKERS
All help wanted ads published in the Herald & News are accepted in good faith that the jobs offered are as stated in the advertising copy. We are not responsible for the integrity of our advertisers, but we make every effort to discover and reject all misleading advertising. Anyone answering a help wanted ad and finding it to be misleading is asked to report it to the Classified Advertising Department of the Herald & News.

SITUATIONS WANTED 18

BABY sitting in my home. TU 2-6837.

JACK & JILL DAY NURSERY
Hour, Day, Week, Mon. through Fri. 8 a.m. to 6 p.m. Helen Lehman
TU 2-1844 1328 Carlson Dr.

IRONING, washing, pickup, deliver. Hand crocheted afghans. TU 4-9434.

EXPERIENCED child care. Your home or mine. TU 2-2711, TU 2-1278.

ROOMS FOR RENT 22

CLEAN, comfortable rooms. 2 blocks from Main. $5 & up. TU 4-4289.

ROOMS, small house, reasonable. Ernie's Hotel, 631 So. 5th. TU 2-5225.

STEAM heated, quiet, sleeping rooms. 318 So. 5th. TU 2-0214.

APARTMENTS FOR RENT 24

3 LARGE furnished rooms, see to appreciate, automatic laundry. TU 4-3548.

THREE room furnished apartment, 2129 Main; two room, furnished, $25, 200 E. Main. TU 4-4121 or TU 4-7290.

230 NEWCASTLE
New with a view! Natural hot water heat with your own personal thermostat. Unfurnished. Adults. TU 4-6287.

THREE room furnished apartment, 2129 Orchard, adults only, inquire 2037 Radcliffe.

EXTRA large, nicely furnished, very clean, all utilities except lights. $67.50. Adults. TU 2-9118.

THREE room furnished apartment, 2061 White

NICE 2 bedroom unfurnished, water, garbage paid. 2235 Wiard. TU 4-3577.

MODERN, clean, furnished bachelor apt., lights, water paid. $32.50 TU 2-6547, TU 4-8261.

NEWLY decorated two 1 bedrooms. All furnished. 830 Prosect. TU 4-6732.

NICE 1 or 2 bedroom furnished. $40 - $45. TU 4-9754, TU 4-3854.

VILLA MARQUIS
Utilities. TU 4-7858

FURNISHED 3 room apartment, $50. TU 4-4486 or TU 4-4788.

CLOSE in, furnished, 1 bedroom, $50. TU 4-5010.

OUTSTANDING downtown, furnished, heat, adults, $59.50. Alpha. TU 4-4522.

APARTMENT for rent, completely furnished, utilities, 1411 Main.

NEAR Weyerhaeuser furnished. Utilities, steam heat, $40. TU 4-8313.

CLEAN, furnished 1 bedroom apt. Close to Main, $50, water, garbage paid. Gas heat. 233 So. 11th.

FURNISHED 1 bedroom apartment. Gas equipped, adults only. 2033 Eberlein.

2 BEDROOM deluxe unfurnished apartment, immediate occupancy. TU 2-6500.

CLEAN, furnished 1 bedroom duplex, Hot Springs. TU 2-5149.

FURNISHED apartments, 142 Riverside, phone TU 2-4736.

UNFURNISHED two bedroom apartment, inquire 2519 Applegate.

NICE clean furnished apartment, close in. TU 2-2541, TU 4-6966.

BUYERS are watching Classified for business and office equipment you'd like to sell. Dial TU 4-8111 to place an ad today.

SAVE on appliances you need by checking offers under "Household Goods" in Classified today.

FURNISHED three room apt., $55. All utilities paid. Shared bath, adults only. 419 North 10th.

BACHELOR apt. Furnished 2 room, close in, $30. TU 4-9961.

FURNISHED 3 room, garage, $75. Utilities paid, close in. TU 2-1663.

ONE bedroom furnished apartment, 4731 So. 6th.

FURNISHED downtown apartments. One 3 room and 1 bedroom apartment. See or call Mr. O'Connell, 117 So. 7th, TU 4-6554 days.

CONSTRUCTION workers welcome! Near new OTI site, furnished, TV available, weekly rates. Pelican Motel, TU 2-9256.

EWAUNA - DOWNTOWN
Klamath's most modern, furnished, 219 So. 11th. TU 2-1062.

DESIRABLE uptown furnished, free heat, adults, $57.50, Alpha Apts. TU 4-4522.

ATTRACTIVE 2 bedroom furnished apartment in modern apartment building with swimming pool. Immediate occupancy, TU 2-3396, TU 2-1991.

ONE bedroom, bath, wool rugs, drapes, automatic washer, utilities paid to certain amount. TU 4-3762, TU 4-3893.

FURNISHED apartment. All utilities paid except electricity. Adults only. $50. Lincoln Apartments, 319 E. Main, apt. 5.

ONE or two bedroom furnished, heat, water paid. 825 Grant. TU 2-4719.

ROOSEVELT APTS.
2036 LEROY PH. TU 2-1749
Furnished or unfurnished one bedroom. Garage. Hot water heat. Hot Springs area. Adults.

KLAMATH FALLS FINEST
2544 Union
1 Bedroom unfurnished
2 Bedroom unfurnished
Spacious Rooms
Tastefully Decorated
Wall to Wall Carpeting
Swimming Pool
Rental includes all services except telephone and electricity
Dorothea Nolan TU 2-0766

$36 to $58.50
COMFORTABLE LIVING AT LOW COST!
1-2-3 bedroom apts., furnished or unfurnished. Permanent maintenance included. Monday through Friday
SHASTA VIEW APARTMENTS
1627 WASHBURN WAY TU 4-8277
Office hours 8 a.m. to 5 p.m.

RICKFALLS APARTMENTS and MOTEL
2660 Shasta Way
One and Two Bedroom apts.
Furnished and Unfurnished
$69.50 to $89.50
Daily, Weekly Motel Rates
TU 2-5577

HOUSES FOR RENT 26

FURNISHED 1 bedroom duplex. Nice location, good income property. TU 4-8885 mornings only!

FURNISHED 1 bedroom home. Mills Addition. $45. TU 2-2374.

TWO bedroom furnished house. $65. 320 No. 5th. TU 4-9117.

EXCELLENT 2 bedroom unfurnished, fireplace, fenced yard, garage. St. Francis Park. $110. TU 2-0347.

TWO bedroom furnished house on Autumn Ave. Fenced yard. $65 month. Inquire 2203 Autumn.

FURNISHED one bedroom. $30 month, near air base. TU 4-4915.

CLEAN 2 bedroom unfurnished duplex, north side. $75. TU 4-4217, TU 4-7207.

2 BEDROOM house, clean, see at 4836½ Harlan Drive.

UNFURNISHED, north side, two bedroom, near school. $50. Ph. TU 4-6021; TU 2-0533 after 6 p.m.

HOT Springs, 1 bedroom unfurnished duplex. Range, refrigerator. TU 4-7580.

TWO bedroom partly furnished duplex. Close to city center. TU 2-1558.

FOUR room furnished. 1323 Oak, phone TU 2-4261.

COMFORTABLE 2 bedroom furnished. Martin St. $65. TU 2-2002.

MILLS ADDITION, clean 1 bedroom cabin. $35. TU 4-3854, TU 4-9754.

THREE bedroom unfurnished. Hot Springs. 1½ baths, carpeted. $120 month. TU 4-3798.

LARGE 2 bedroom unfurnished duplex. Near Conger School. $75. TU 4-7584.

ONE bedroom furnished, $40; unfurnished $37.50; 335 Martin. Includes water, garbage. TU 4-9005, after 4 p.m. TU 2-2970.

ONE bedroom partially furnished house. Includes stove and refrigerator. Newly decorated, fenced yard. $35. TU 4-8531 after 5:30 p.m.

ONE bedroom unfurnished duplex. $40, fenced yard. Vine St. TU 4-6832.

UNFURNISHED two bedroom house, yard. 3010 Boardman. TU 20990.

1 BEDROOM furnished, duplex. $50. 6100 So. 6th.

ONE bedroom furnished house, garbage, water paid. TU 4-3243.

NICE one bedroom furnished house. Inquire 1412 Crescent after 3 p.m.

FOR rent 2 bedroom house. $65. TU 4-3749.

DUPLEX, fine location, completely furnished, garage, laundry. $55. TU 4-3659.

WANT ADS
Bring Results!
TU 4-8111