SALE

PARK FREE!

COME AS YOU ARE

NO METERS TO FIGHT

STAY AS LONG AS YOU LIKE

WOW!

DOUBLE DISCOUNTS

ON ONE COMPLETE NEW ROOM

(Former Fashion Villa Location)

BOAT ACCESSORIES

1 BIG GROUP

LOW DISCOUNT PRICES PLUS

20% MORE OFF

ON

• Speedometers • Bow Lights • Stern Lights
• Hardware • Steering Wheels
• And Other Accessories

½ PRICE SUNDRIES

★ VITAMINS, ALL KINDS
★ ASPIRIN
★ HOME REMEDIES
★ SHAMPOOS
★ TOOTH BRUSHES
★ BUBBLE BATH
★ LOTIONS
★ SUNTAN OILS & CREAMS
★ BABY SHAMPOO
★ BABY BOTTLES
★ INFANT'S FEEDING SUPPLIES
★ MINERAL OIL
★ COD LIVER OIL
★ MANY OTHER ITEMS

ELECTRIC POWER PLANT

Take it anywhere — small and light, weighs only 14 lbs. Runs for 4 hours on one tank of gas. 250 watt output. Use in trailer or camp. Will light up to 5 50-watt light bulbs, or run lights and radio. Look at the low price.

99.50

2.98 THROW PILLOWS 1.00

NEW! BULKY SWEATERS

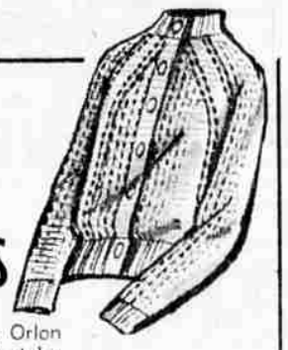

Beautiful new spring Orlon bulkys, and assorted styles and colors. Three groups to choose from.

Boys	Reg. 4.98	3.88
Girls'	Reg. 7.95	4.69
Ladies'	Reg. 8.50	5.98

Children's Car Coats

for boys and girls, of attractive long wearing expanded vinyl. Some hooded, some not. We bought a factory closeout on these. Top quality coats regularly to 15.95. 3.95 & 5.98

20% OFF

ON ALL

SKYLINE AND SKY QUEEN

LUGGAGE

PLUS LOW, LOW DISCOUNT PRICES!

HOUSE OF DISCOUNT

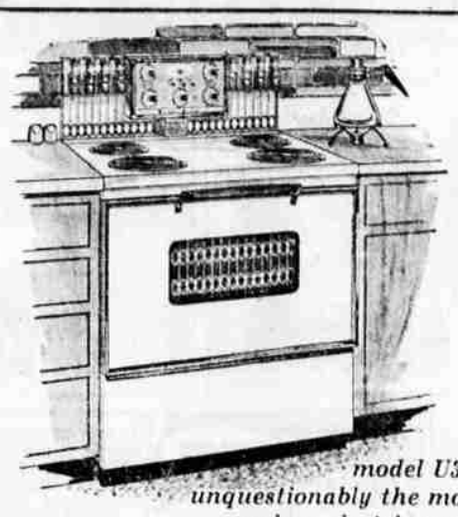

model U300 unquestionably the most modern electric range ever built

see how the Gibson ULTRA 300 fits into your decorating plans

Guests might think you've redecorated your whole kitchen. But you know that the Gibson ULTRA 300 is the only difference between a drab, old-fashioned kitchen and one right out of a decorator's dream. The U300 snuggles up to neighboring cabinets, looks like it's been built-in. And if you think Gibson can do things for your kitchen, wait till you see what it does for your cooking. Just *try* burning food on the front thermatic unit. You simply cannot do it . . . the thermatic unit takes the temperature of the pan and adjusts itself to prevent over or under cooking.

BUILT-IN LOOK • THERMATIC SURFACE UNIT • CONTROL TOWER CONVENIENCE • AUTOMATIC BANQUET OVEN • 8-PIECE CONDIMENT SET

Reg. Price 309.95
With Trade 269.95
Cal/Ore Allowance 20.00
Pay Only - 249.95

cal/ore Electrical League INC MEMBER

Shoffer ELECTRIC

carefree LEISURE WEAR

SPORT SHIRTS

2.98 to 8.98

Start taking life easy in easy-care, easy-wearin' short sleeved sport shirts. Spring and Summer sport knits, golf knits in cottons and cotton blends head the lists from such famous makers as Stradivari, Campus, Barclay, Munsingwear and others. Get all set for a full season of comfort. Charge all you need on our convenient revolving charge plan.

Shop Till 9

DREWS Manstore

THE DOCTOR SAYS

Migraine Cause Not Yet Known

By W. G. BRANDSTADT, M.D.
Written for Newspaper Enterprise Assn.

I have received a letter from a woman about her 19-year-old son who had measles 11 years ago. One day, while convalescing from this disease, he complained of blurred vision. This cleared up after 30 or 40 minutes and left him with a severe headache which caused him to vomit several times. A truly frightening experience for both mother and son.

Such attacks have been repeated several times a year at irregular intervals. Nowhere in her letter does the mother refer to the headaches as migaine but this pattern is so typical that I cannot believe the condition is anything else.

These attacks always start in childhood. But, because a child cannot describe them accurately, this type of headache often goes unidentified for many years. The pattern may vary, but most attacks begin with a small spot of blurred vision which gradually grows larger and is associated with a zigzag and shimmering.

Characteristically this shimmering, at the peak of its severity, can be seen whether the eyes are open or closed.

Of one thing we can be sure: The measles did not cause the migraine. There is still some doubt about the exact cause, but it has been shown that a spasmodic constriction of the blood vessels in the brain is the underlying mechanism of the attacks.

What causes these spasms may be different in different persons. Migraine appears to run in families so there is probably a hereditary factor in some persons. In others, allergy may play a part, as evidenced by the fact that eliminating certain foods from the diet appears to prevent the attacks.

Some observers have described a migrainous type of personality characterized by above-average intelligence, shyness, an inclination to be a perfectionist, and easy fatigability. But these characteristics cannot be readily changed.

The frequency and severity of the attacks sometimes increases in the late teens and early 20s, a period when most persons are under severe strains associated with maturing, achieving economic independence and adjustment to marriage.

In women, the attacks often precede the onset of a menstrual period and cease during pregnancy. This, and the fact that in both men and women the attacks disappear or diminish greatly after 50, suggests that the body's hormonal system may play a part.

For the mild attacks, aspirin and rest in a quiet, darkened room, with or without an ice bag on the forehead, usually suffices. For the severe attack, an injection of ergotamine into a muscle or a vein may be required. For the interval between attacks, keeping fit by avoiding fatigue and by observing the other rules of hygiene will help.

Recently a new drug, methysergide, has been found to relieve the headaches and prevent their recurrence. This drug is not effective against other types of headache.

BOB'S Used Watch Sale!

BOB SCHOLL Certified Watchmaker

Reconditioned trade-ins and unredeemed watches left for repair. All watches carry new-watch guarantee! Look at these examples:

MAN'S WRIST WATCH
17-jewel, waterproof and shockproof
12.75

MAN'S 17-JEWEL GRUEN
Fully automatic watch with expansion band
12.50

7-JEWEL CHRONOGRAPH
Stop timer. Ideal for pilots, sportsmen
25.00

LADIES' 17-JEWEL ELGIN
In gold-filled case with gold band, shockproof. Unbreakable mainspring
14.95

17-JEWEL DRESS BULOVA
Watch for men. Solid gold filled case with expansion band
8.75

BOB'S Town & Country JEWELERS
We Time The Air Force

Class Seeks 36 Members For Reunion

The class reunion committee for the 1938 graduating class at Klamath Union High School announced they are having trouble locating about 36 persons out of a graduating class of 204 former students.

Their class reunion has been slated for June 22 at the Winema Motor Hotel. The banquet will begin at 6:30 p.m. and dancing and entertainment will continue until about 1:30 a.m. The committee has contacted all the members of the class with the exception of the 36.

If anyone knows how to contact the following people they can contact Pete Green, TU 4-9783; Archie Huff, TU 4-3439; Mrs. Harvey Brannon, TU 2-1753, or Mrs. John Dickinson, TU 4-7136:

Robert Anderson, Blanche Bates, Anita Bell, Kenneth Boyle, Lenora Brown, Mildred Calhoon, Judena Colts, Lois Couey, Robert Force, Barbara Franz, Rose Gray, Bessie Griffith, Robert Hayes, Betty Horn, Nelimae Jackson, Maxeen Kandy and Mabel Kreuger.

Genevieve Lewis, Leonard Marker, Duain Monroe, Mary Lucille Montgomery, Doris Nelson, Margaret Ann Reed, Deane Robinson, Carl Schallhorn, Wayne Shea, Melvin Shearer, Betty Jane Stephens, Fremont Stephenson, Elwood Trumbull, Ruth Varnadore, Eldine White, Frank Dowling, William Hill, Bob Johnson and Jackie Lee Smith.

Blue Lakes Capers Set

ALTURAS—Friday, March 29, and Saturday evening, March 30, are the dates set for the 1963 vesion of the Blue Lakes Capers. The variety entertainment that has become an annual affair in Cedarville and Alturas will be put on by the youth of the Modoc County Larger Parish. Proceeds of the show will be used to support the Blue Lake Youth Camp.

This year's show will feature acts from Alturas, Likely, and Surprise Valley. The fist night's show will be held at Cedarville and the serond night's show at the Alturas Elementary School.

The Blue Lake Camp is located 40 miles southeast of Alturas in the South Warner Mountains. Each summer the camp is opened for four weeks under the guidance of Rev. Karl Olson of the Alturas Federated Church.

The camp is run in four sessions with the first camp for fourth, fifth, and sixth grade students; the second camp for junior high; and the third camp a trail camp for the high school age group. The boys and girls numbered well over 100 campers in 1962.

Begun in 1955 by Reverend Olson, 30 campers made up the complete roster the first year. The campers now come from 28 different communities throughout the state.

TAXES BITING INTO YOUR SAVINGS?

Don't let the burden of income taxes take your savings or put a strain on the budget. Borrow what you need, then make small, convenient monthly payments. Just look at these examples:

Borrow	no. of payments	Amount
$100.00	12 mo.	$10.05
$300.00	18 mo.	$21.81
$500.00	24 mo.	$28.86

SUBURBAN FINANCE

3870 So. 6th Phone TU 4-7759
Town and Country Shopping Center

Court Records

KLAMATH COUNTY DISTRICT COURT

March 12
TRAFFIC CASES

Joseph Mario Tacchini, failure to yield right of way, guilty plea, $10 fine paid.

Daren Eugene Miller, no PUC permit, guilty plea, $15 fine paid.

Daren Eugene Miller, no PUC permit, guilty plea, $15 fine paid.

Daren Eugene Miller, no PUC permit, guilty plea, $15 fine paid.

Daren Eugene Miller, no PUC permit, guilty plea, $20 fine paid.

Reese Dever Evans, no PUC permit, guilty plea, $15 fine paid.

Marlorie Jane Seuffer, disobeyed stop sign, guilty plea, $10 fine paid.

Karen Christine Grimes, violate basic rule, guilty plea, $15 fine paid.

Delane Wolfrum, failure to signal, guilty plea, $10 fine paid.

Ellis Ray Roach, no operator's license, guilty plea, $5 fine paid.

Ann Elizabeth McDermott, disobeyed traffic signal, guilty plea, $10 fine paid.

William Leonard Schrammen, no vehicle license (expired), guilty plea, $5 fine paid.

Donald Dean Weaver, excessive motor noise, guilty plea, $5 fine paid.

Harry Rolland Rose, disobeyed traffic signal, guilty plea, $15 fine paid.

Gary Lee Renne, no wheel covers, guilty plea, $10 fine paid.

Patricia Ann Vollendrott, no operator's license, guilty plea, $5 fine paid.

Otis Key Williams, failure to drive right side of highway, guilty plea, $10 fine paid.

Patricia Diane Darnell, no operator's license, guilty plea, $5 fine paid.

Carolyn Lucille VanMeter, no vehicle license (expired), guilty plea, $10 fine suspended.

MISDEMEANOR CASES

Ronald Wickline, concealment of mortgaged property, dismissed on motion by district attorney. Case has been compromised.

March 13
TRAFFIC CASES

Zetta Elizabeth Sullivan, disobeyed stop sign, not guilty plea, trial without jury set for March 27.

Vaclav Drazil, disobeyed stop sign, guilty plea, $10 fine paid.

Elroy Elmer Krueger, failure to dim headlights, trial without jury. Found guilty, $10 fine paid.

Cecil Milton Hurd, failure to dim headlights, trial without jury. Found guilty, $10 fine paid.

Dennis Richard Binstead, violate basic rule, guilty plea, $10 fine paid.

Marvin Dale Baird, no vehicle license (expired), guilty plea, $5 fine paid.

Elmer Henry Shamrock, violate basic rule, guilty plea, $15 fine paid.

Gerald Lee Derrick, violate basic rule, guilty plea, $25 fine paid.

Jesse Marr Cox, disobeyed stop sign, trial without jury. Found guilty, $10 fine suspended.

Lloyd George Bannister, truck speeding, guilty plea, $10 fine paid.

March 14

Alice Elizabeth Neutter, failure to dim headlights, guilty plea, $10 fine paid.

Quertin Harper Rink, improper passing, guilty plea, $15 fine paid.

Richard Kelly Weldon, violate basic rule, guilty plea, $15 fine paid.

Rudy Mike Skulla, violate basic rule, guilty plea, $10 fine paid.

William Owen Kennev, no muffler, guilty plea, $7.50 fine paid.

Robert Benjamin Taylor, violate basic rule, guilty plea, $15 fine paid.

Ellis Richard Guy, no tail light, guilty plea, $10 fine paid.

John Frederick Kissling, failure to yield right of way, guilty plea, $10 fine paid.

Thomas Junior O'Harra, no safety chain, guilty plea, $7.50 fine paid.

Paul Harold Fairclo, no muffler, guilty plea, $7.50 fine paid.

Mike Collins, no operator's license, guilty plea, $5 fine paid.

Edmond Michael McAuliffe, no tail lights, guilty plea, $10 fine paid.

Patrick Joseph Maxwell, no operator's license (expired), guilty plea, $5 fine paid.

Orville Simmons, no muffler, guilty plea, $10 fine suspended.

MISDEMEANOR CASES

John A. Tidrick, assault and battery, guilty plea, placed on probation for a period of one year in the legal custody and under the control and supervision of the Oregon State Board of Parole and Probation.

Donald B. Wilson, assault and battery, guilty plea, placed on probation for a period of one year in the legal custody and under the control and supervision of the Oregon State Board of Parole and Probation.

FELONY CASES

Robert Wesley Johnson, burglary not in a dwelling, arraignment continued to March 19. To advise court regarding preliminary hearing.

Stanley Allen Coon, burglary not in a dwelling, arraignment continued to March 19. To advise court regarding preliminary hearing.

James Allen Stone, burglary not in a dwelling, waived preliminary hearing, held for grand jury. Undertaking on bail in the amount of $2,500 approved.

Inelia Hooper, obtaining property by false pretenses, waived preliminary hearing. Held for grand jury. Released on own recognizance.

March 15
TRAFFIC CASES

Lela Belle Mathison, no vehicle license, guilty plea, $5 fine paid.

Bobby Joe George, violate basic rule, guilty plea, $10 fine paid.

Charles Benjamin McNeise, driving while operator's license suspended, guilty plea, $75 fine paid; two days in county jail suspended; operator's license suspended one additional year.

Robert James Wilcox, driving while operator's license suspended, guilty plea, $50 fine paid, two days in county jail suspended, operator's license suspended one additional year.

Thomas Clark Kilpatrick, disobeyed traffic signal, guilty plea, $10 fine paid.

Robert Beattie Gehrke, disobeyed stop sign, guilty plea, $10 fine paid.

Bernadette Ada Mathis, four in driver's seat, guilty plea, $7.50 fine paid.

Delano Shook, disobeyed traffic signal, guilty plea, $10 fine paid.

Juanita Joanne Finnimore, failure to dim headlights, guilty plea, $10 fine paid.

Don Miller Sawyer, disobeyed stop sign, guilty plea, $10 fine paid.

Jimmie Lou Fernandez, no operator's license (expired), guilty plea, $5 fine paid.

George Edward Hayes, disobeyed stop sign, guilty plea, $10 fine paid.

James Allen DeLonge, improper muffler, guilty plea, $7.50 fine paid.

Robert Edward Huff, failure to drive right side highway, guilty plea, $10 fine paid.

Tyrone Davis, operating unsafe equipment, guilty plea, $7.50 fine paid.

Alan Edward Leonard, disobeyed stop sign, trial without jury. Found guilty, $25 fine suspended, recommended he be placed on 12-month probationary status under driver improvement section of the Motor Vehicle Department.

Sandra Ilene Richartz, disobeyed stop sign, guilty plea, $10 fine suspended.

LEGAL NOTICE

NOTICE TO CREDITORS
IN THE CIRCUIT COURT OF THE STATE OF OREGON
FOR THE COUNTY OF KLAMATH
PROBATE DEPARTMENT

In the Matter of the Estate of MILTON ERNEST LOTCHES, Deceased.

The undersigned having been appointed by the above entitled Court of the State of Oregon, for the County aforesaid, administratrix of the Estate of Milton Ernest Lotches, deceased, and having qualified, notice is hereby given to the creditors of, and all persons having claims against said deceased, to present them, verified as required by law, within six months after the first publication of this notice to said Administratrix at the offices of Arthur A. Bedsoe, Attorney at Law, 421 Main Street, Klamath Falls, Oregon.

Dorothy E. Lotches,
Administratrix of the Estate of Milton Ernest Lotches, deceased.

Dated, March 21, 1963.
No. 997, March 21, 28, April 4, 11, 1963.

NOTICE TO CREDITORS.
IN THE CIRCUIT COURT OF THE STATE OF OREGON,
FOR KLAMATH COUNTY.

In the Matter of the Estate of Adda E. Jones, Deceased.

The undersigned has been appointed by said Court Executor of said estate; notice is hereby given to creditors of decedent to present their claims, duly verified as by law required, within six months after the first publication of this notice to the undersigned, Gomer Jones, at the office of A. C. Yaden, 411 Main Street, Klamath Falls, Oregon.

Dated and first published at Klamath Falls, Oregon, this 28th day of February, 1963.

Gomer Jones, Executor.
No. 959, Feb. 28, March 7, 14, 21.

No. 62-69
NOTICE OF HEARING ON FINAL ACCOUNT
IN THE CIRCUIT COURT OF THE STATE OF OREGON
FOR THE COUNTY OF KLAMATH

In the Matter of the Estate of ARCHIE G. COLSON, Deceased.

NOTICE IS HEREBY GIVEN that I have filed my Final Account, Report of Administratrix With the Will Annexed, and Petition for Distribution in the matter of the estate of Archie G. Colson, deceased, and the Circuit Court has set Friday, the 5th day of April, 1963, at the hour of ten o'clock a.m. in the Circuit Court Room of the Klamath County Court House, Klamath Falls, Oregon, as the time and place for hearing of exceptions and objections to said Final Account, if any there be.

MARY H. TOTTON, Administratrix With the Will Annexed of the Estate of ARCHIE G. COLSON, DECEASED.

EDWIN E. DRISCOLL
206 Pine Tree Building
Klamath Falls, Oregon
Attorney for Administratrix
No. 974, March 7, 14, 21, 28, April 4, 1963.

EQUIPMENT FOR SALE

Item No. 1—Description: Equipment No. 19, 1941 Dodge 4x4 truck. Plywood body with drawers for parts. Fair condition. Minimum Bid, $250.00.

Item No. 2—Description: Equipment No. 23; 1934 F.W.D. chassis; mobile tool house with parts bins, drawers, etc. Fair condition. Minimum Bid, $150.00.

Item No. 3—Description: Equipment No. 36; D-6 Cat with hydraulic angle dozer; Serial 4R2301; Model 1940-D-6-65. Will run—needs work. Minimum Bid, $1,000.00.

Item No. 4—Description: Equipment No. 58; 20 Ton Semi, Low Bed Trailer; drop front. Good condition. Minimum Bid, $1,250.00.

Item No. 5—Description: Equipment No. 90; Unit shovel, Model KS4H; ½ Yard shovel with crane boom included; IND 12 Chrysler power unit. Fair condition. Minimum Bid, $2,250.00.

Item No. 6—Description: Equipment No. 105; "Cherry Picker" crane with Ideo motor, single drum; mounted on 1948 I.H.C. truck chassis. Fair condition. Minimum Bid, $200.00.

Item No. 7—Description: Equipment No. 179; 1950 I.H.C. 4 Yard Dump truck. Needs motor work. Minimum Bid, $375.00.

Item No. 8—Description: Equipment No. 190; 2 axle, 4 wheel box trailer. Good condition. Minimum Bid, $75.00.

Item No. 9—Description: Equipment No. 213; 1953 4 Yard Dodge Dump truck. Fair condition. Minimum Bid, $375.00.

Item No. 10—Description: Equipment No. 219; 1952 G.M.C. ½ Ton Pickup. Needs motor work. Minimum Bid, $150.00.

Item No. 11—Description: Equipment No. 231; Thew Loraine Crane, Model MC2, ½ Cu. Yd. Needs work on motors. Minimum Bid, $1,500.00.

Item No. 12—Description: Equipment No. 320; 1947 Dodge, Model WXF32 cab and chassis with 3 speed auxiliary transmission. Fair to good. Minimum Bid, $400.00.

Item No. 13—Description: 4-71 G.M.C. Diesel Motor; Unit No. 4A-33834, Model 4055C; less generator, starter, flywheels, front pulley, 2 timing gears. Fair to good condition. Minimum Bid, $300.00.

Item No. 14—Description: 4-71 G.M.C. Diesel Motor; less generator, starter, flywheels, front pulley, 2 timing gears. Fair to good condition. Minimum Bid, $300.00.

Item No. 15—Description: GM Power take-off with clutch and flywheel, Model PTA 11126, Serial No. 194250. Fair to good. Minimum Bid, $200.00.

Item No. 16—Description: GM Power take-off with clutch and flywheel. Fair to good. Minimum Bid, $200.00.

NOTICE OF SALE OF SURPLUS COUNTY EQUIPMENT

Notice is hereby given that the above described equipment has been declared surplus to County needs, and will be sold by the County Administrator, by sealed bid, for not less than the established minimum price listed herein. Said equipment will be available for inspection at the Siskiyou County Road Department Corporation Yard on South Highway 99, Yreka, California, until the final date and time for receipt of bids.

Bids shall be in writing. They must identify the item, or items, being bid on, the amount bid on each individual item, signed, sealed in an envelope marked BID-OPEN MARCH 28, 1963, and received at the office of the COUNTY ADMINISTRATOR COURT HOUSE, YREKA, CALIFORNIA, not later than 2:00 P.M March 28, 1963, at which time and place they will be publicly opened and read aloud.

All sales cash, without warranty. Four per cent sales tax will be added to purchase price unless a valid Resale Permit is presented. Successful bidders, if not present at time of bid opening, will be notified of award by mail. All purchases must be paid in full and equipment removed from the premises not later than April 10, 1963.

The right is reserved to reject any and/or all bids or portions of individual bids.

Jess O'Roke
County Administrator
No. 969, March 7, 14, 21, 1963.

ROBERTSON
School of Business
411 Main TU 2-4126
Spring Term Beginning March 25. Day & Night

CORRECTION

Yes! Get an Extra Refill Free when you Buy This

FREE!

PARKER T-Ball JOTTER PEN

Now Only 1.98

89c Refill - Free!

Has the famous Parker T-Ball textured point for practically skip-proof writing. 4 different point sizes. Five attractive colors!

Jones' Office Supply

629 Main Ph. TU 2-4408