

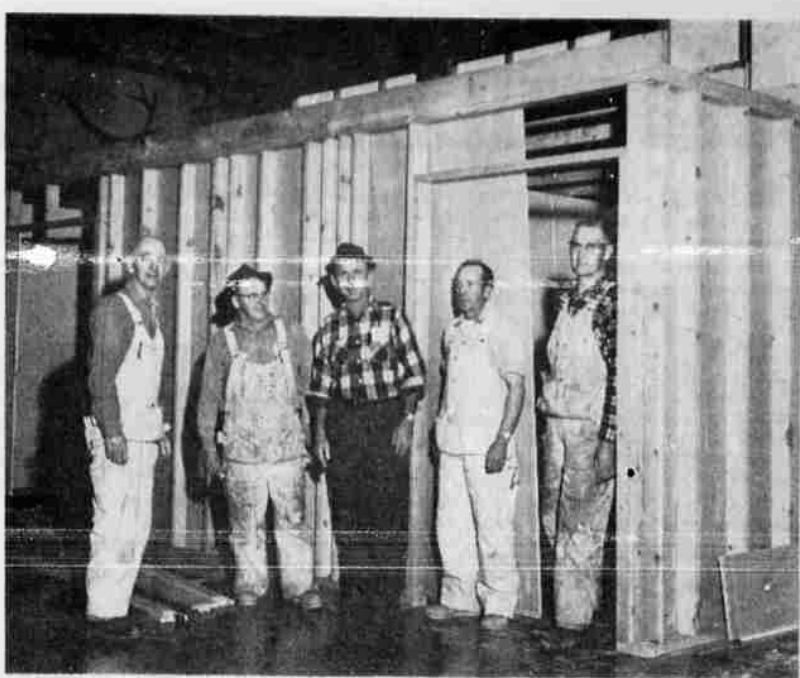

**FUND BENEFIT** — The Intercommunity Hospital was the recipient of a big fund boost from proceeds earned at a Mardi Gras held at Kingsley Field. Here, Chaplain Jeff Davis, second from left, comes disguised as a gangster. Mrs. Davis (his gun moll) is at left. Others are Mrs. Stanley Shreeve (third from left) and Mrs. D. L. Wilson.



**READY FOR DRIVE** — Major division heads of the Women's Crusade are shown here at one of their pre-drive sessions. Left to right, they are Mrs. James Murdock, Mrs. H. B. Juckeland, Mrs. George Clark, Mrs. J. C. Lemire, seated on arm of chair is Mrs. O. W. Goakey, Mrs. Ken Brisco and Mrs. Robert Graham. This group provided leadership for the women's information crusade.



**BOOTH BUILDERS** — These men contributed time and effort and merchants contributed materials in construction of a special hospital booth in the showroom of Balsiger Motors. The booth will give Basin residents an opportunity to see actual equipment to be used in the new hospital in action. Left to right, Bob Belshee, Jesse Wheatley, Don Schortgen, Roy Plank and George Fawver.

# \$725,000 Hospital Fund Drive Opens



**CAMPAIGN CABINET** — These men will be guiding the various segments of the Intercommunity Hospital Fund drive. Seated, left to right, are A. M. Collier, special gifts chairman; James F. Stilwell, general chairman. Standing, same order, Dick Henzel and Mike Balsiger, campaign vice chairmen. These men have shouldered the responsibility of the fund drive to make a new hospital facility a reality.

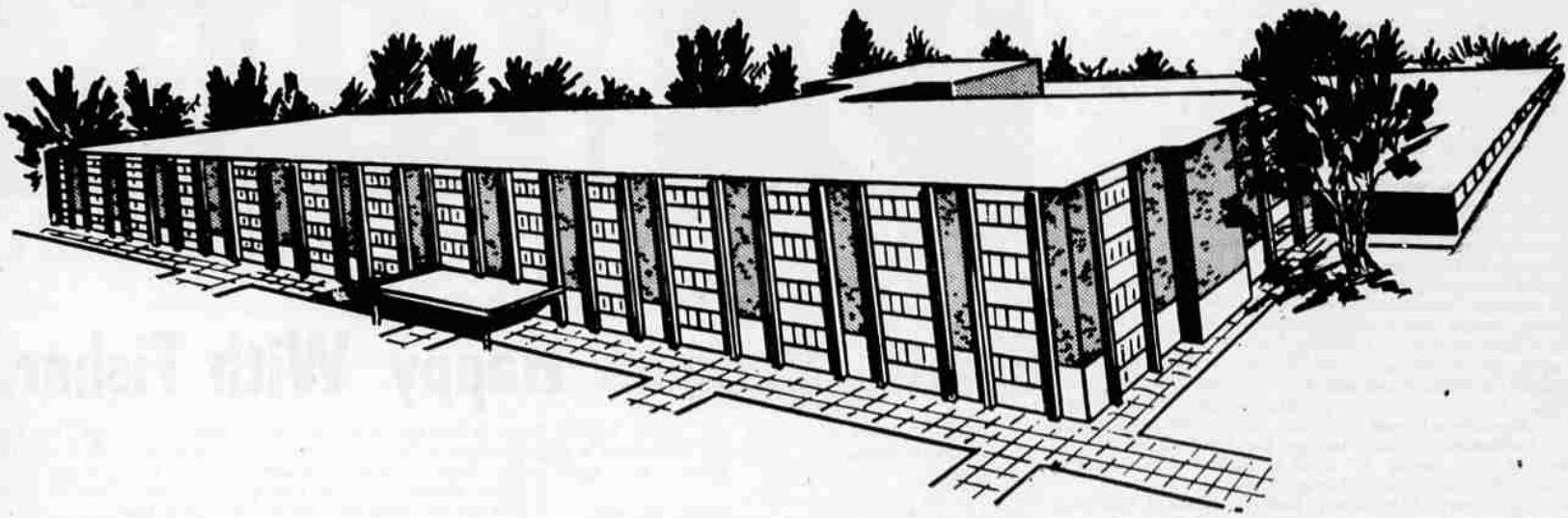

## Volunteer Force Of 250 To Conduct Fund Drive



**NIGHT FIGHTERS** — Night fighters for the new hospital might well describe this evening view of the campaign headquarters. Several nights each week many women have given up their evenings to lend a big helping hand with the reams of typing and other processing of campaign literature.

- |                                       |   |  |   |  |   |
|---------------------------------------|---|--|---|--|---|
| James F. Stilwell<br>General Chairman | Rev. Eddie J. Bigby<br>Kenneth R. Blackman<br>James D. Boechi<br>Frank R. Bogatay<br>C. A. Boyden<br>A. D. Addison<br>Joe G. Allen<br>James L. Aslett<br>Charles A. Bailey<br>Mike Balsiger<br>W. H. Baustien<br>Mrs. Frances Bennet<br>Walt Bingham<br>Mrs. Phillip Blohm<br>Leo J. Boechi<br>Floyd A. Boyd<br>Frank J. Broderick<br>R. C. Brollier<br>E. B. Brosterhous<br>Ray Byrnes<br>George T. Callison<br>Dave J. Campbell<br>Mildred T. Campbell<br>Rollin A. Cantrall<br>Irving John Carter, D.D.S.<br>Ron Carter<br>Msgr. T. P. Casey<br>Harold R. Catmull<br>James C. Chance<br>T. W. Chathurn Jr.<br>Leon E. Clark<br>Clifford A. Clayton<br>Keith Cobo<br>Keith Coddington<br>Mrs. Marshall E. Cornett<br>Dr. C. J. Cox<br>Dale Crabtree<br>W. H. Cramer<br>Mrs. James E. Creswell<br>James E. Creswell, D.M.D.<br>James H. Crismon<br>Rev. Wm. E. Cross<br>David J. Davis<br>Dr. W. F. Dean<br>W. C. DePew<br>Norbert E. Dey<br>Jack Douglass | Frank P. Drew<br>Lloyd A. Drew<br>Wm. Dwyer<br>Don Dysert<br>Frank Eberlein<br>Julian Eccles<br>Robert H. Edgar<br>Charles Dennis Egeline<br>Fred B. Ehlers<br>R. Parker Ellingson<br>G. O. Erlandson, M.D.<br>Arthur E. Evans<br>T. F. Farley, M.D.<br>Mrs. Arthur Farr<br>Eugene H. Favell<br>John Fern<br>Frank E. Fleet<br>Walter H. Fleet<br>Mr. and Mrs. Noel Flynn<br>Fr. Harold J. Fumo<br>Wm. Ganong<br>William Ganong Jr.<br>William E. Ganter<br>Arthur Gerlach<br>Lloyd M. Gift<br>Dr. A. George Goehring<br>Robert A. Gotshall<br>Richard W. Green<br>Gerald Gwyn<br>Mrs. William G. Hagelstein<br>Mrs. Cecil C. Haley<br>Otto E. Hall<br>Chet Hamaker<br>Walt Haring<br>Elmer Harnden<br>A. M. Hattan<br>Rev. Quinn L. Hawley<br>Mrs. Mabel Henzel<br>G. Herbert Hill Sr.<br>J. M. Hilton, M.D.<br>William G. Holford Jr., M.D.<br>Mike Holland<br>F. E. Holt<br>Mrs. W. P. Hooper<br>John H. Houston<br>Everett E. Howard, M.D. | Carrol B. Howe<br>Calvin L. Hunt, M.D.<br>Mr. and Mrs. Ladd D. Hoyt<br>Mrs. Warren Hunt<br>Dayton O. Hyde<br>Ed Isensee<br>Andrew A. Jarvis<br>Captain Dale E. Johnson<br>Frank W. Johnson, M.D.<br>Lowell C. Jones<br>Rev. Mack P. Jones<br>Norman W. Jones<br>Rev. Silas H. Jones<br>H. O. Juckeland<br>Ivan Kandara<br>Lyle Kellstrom<br>Walt Kennett<br>Earl Kent<br>Ben Kerns<br>J. W. Kerns<br>James Kerns<br>John P. Kerns<br>Henry L. Kerr<br>Robert B. Kerr<br>Jack Klassen<br>Ogden Knapp<br>Mark S. Kochevar, M.D.<br>Fred R. Krauel, D.M.D.<br>G. A. Krause<br>Albert G. Kusler<br>Bob Kyle<br>Richard W. Lamb Jr.<br>Kenneth E. Lambie<br>Mrs. Wilfred E. Lamm<br>Thomas J. Lamphter<br>Mr. & Mrs. Francis S. Landrum<br>Paul O. Landry<br>Chet Langslet<br>Charles B. Larkin<br>Alvin F. Lafoyce<br>Fred W. Larsen<br>Curt Lion<br>Murel Long<br>Miriam Lutten, M.D.<br>Robert E. Maloney<br>Mr. and Mrs. Louis R. Mann | Charles S. Martin<br>Sam A. McKeen<br>Paul T. Meier<br>Mrs. George H. Merryman<br>John D. Merryman, M.D.<br>Robert F. Mest<br>Glenn C. Miller, M.D.<br>William D. Milne<br>John F. Moehl<br>Leo D. Molatore<br>Kenneth A. Moore<br>Vern Moore<br>Mrs. Murdo Morrison<br>K. M. Moty<br>Earl D. Nash, D.D.S.<br>George R. Nicholson, M.D.<br>Mrs. George R. Nicholson<br>Gerald J. Nicholson, M.D.<br>Frank A. Nicoletti, M.D.<br>Alick F. Nyback<br>Thomas J. O'Harra<br>Jim R. Olson<br>V. E. O'Neill<br>Ira F. Orem<br>Richard H. Otteman, M.D.<br>James Ottoman<br>J. Vern Owens<br>Mr. and Mrs. Wyatt Padgett<br>Clarence E. Parsons<br>Robert Payne, M.D.<br>Rev. Warren W. Pechman<br>Howard R. Perrin<br>Leonard H. Petrik<br>Cal Peyton<br>J. Randall Pope<br>W. D. Purvine<br>Charles A. Ramp<br>Dick Reeder<br>Don B. Rice, M.D.<br>Rev. and Mrs. Ralph Richardson<br>Arthur Rickbell<br>Joseph T. Riker, D.V.M.<br>Sam I. Ritchey<br>Wilbur Robinette<br>Cliff Robinson<br>W. C. Rodgers | Dr. Albert O. Roenicke<br>H. L. St. John<br>Warren J. Schluchter<br>Freeman L. Schmitt<br>Bob Scholl<br>Earl Schultz<br>Jack H. Schulze<br>R. Lee Shafer<br>George M. Shaffer Jr.<br>Myron E. Shannon<br>N. Dean Shaver<br>Laurence L. Shaw<br>Rev. Laing W. Sibbet<br>Rev. Carl Simmons Jr.<br>Wendell A. Smith<br>Win Southwell<br>Aubrey N. Starkey<br>Edwin J. Stastny<br>Dr. Ralph W. Stearns<br>Ralph E. Stearns Jr.<br>Carl Steinselfer<br>James F. Stilwell<br>Frances Taylor<br>Robert A. Thompson<br>Raymond Tice, M.D.<br>Russ Tisdale<br>Bruce R. Tolmie<br>Lester L. Turnbaugh<br>Dorman Turner<br>John W. Urbach<br>Victor Vasak<br>Jack Vaughn<br>Robert E. Veatch<br>Willard W. Ward<br>Scott Warren<br>Rev. Wayne E. Waltman<br>Lewis Wayburn<br>William C. Whitaker<br>Bryant Williams<br>Earl Wilson<br>Col. Edwin J. Witzemberger<br>Wilber W. Womer<br>A. C. Yaden<br>C. E. (Gene) Yates |
|---------------------------------------|---|--|---|--|---|



**SERVICE CLUB CONTRIBUTES** — Officers of the Klamath Falls Lions Club are shown as they presented General Chairman Jim Stilwell, center, with a \$1,000 check as part of their \$5,000 pledge to the new hospital. At left is Glenroe Davis, vice president, and at right Harold J. Catmull, president.



**BLUEPRINTS STUDIED** — A group of doctors is shown here giving the blueprints for the proposed new hospital a thorough going over. Left to right are Dr. Donald D. Bauer, Dr. Wayne Esperson, Dr. Hugh Curin and Dr. Merle Swansen.



**CRUSADE OPENS** — Mrs. Ray Hunsaker is shown at left receiving her Women's Crusade pin from Jim Stilwell, general chairman of the fund drive. At right, Mike Balsiger, co-chairman, and Mrs. Wyatt Padgett look on.