



HEARTY—TASTY—ELEGANT — Here is a salad main course you'll invite to luncheon or dinner. It is Molded Tuna Loaf. It's family fare and company fare as well. Marinated canned asparagus spears look so pretty with the salad and are a good taste accompaniment, too. It's raspberry sherbet topped with canned fruit cocktail for dessert.

SALAD SUPPER IS FILLING

When the men in your family say that salad meals are for ladies just give them a knowing smile and watch them consume Molded Tuna Loaf with gusto. This salad mold is made hearty with tuna, cottage cheese and mayonnaise. The wonderful flavor of the salad is enhanced by specially chosen seasonings.

marinated in bottled French dressing two hours or overnight. For dessert Raspberry Frosted Fruit is a refreshingly tasty finale. It's raspberry sherbet topped with canned fruit cocktail.

MOLDED TUNA LOAF
2 envelopes unflavored gelatin
1 1/2 cups water

1 teaspoon salt
1/4 cup canned or bottled lemon juice
1 teaspoon Worcestershire sauce
1 cup mayonnaise
2 cups creamed small curd cottage cheese
1/2 cup chopped green onions
2 cans (6 1/2 to 7 oz. each) tuna

Sprinkle gelatin over water in a saucepan to soften; heat slowly until gelatin is dissolved, stirring. Add salt, lemon juice and Worcestershire sauce; cool. Add mayonnaise, cheese, onion and drained flaked tuna; chill until partially thickened. Pour into a loaf pan; chill until firm. Unmold on a serving plate. Serve cut into slices. Twelve servings.

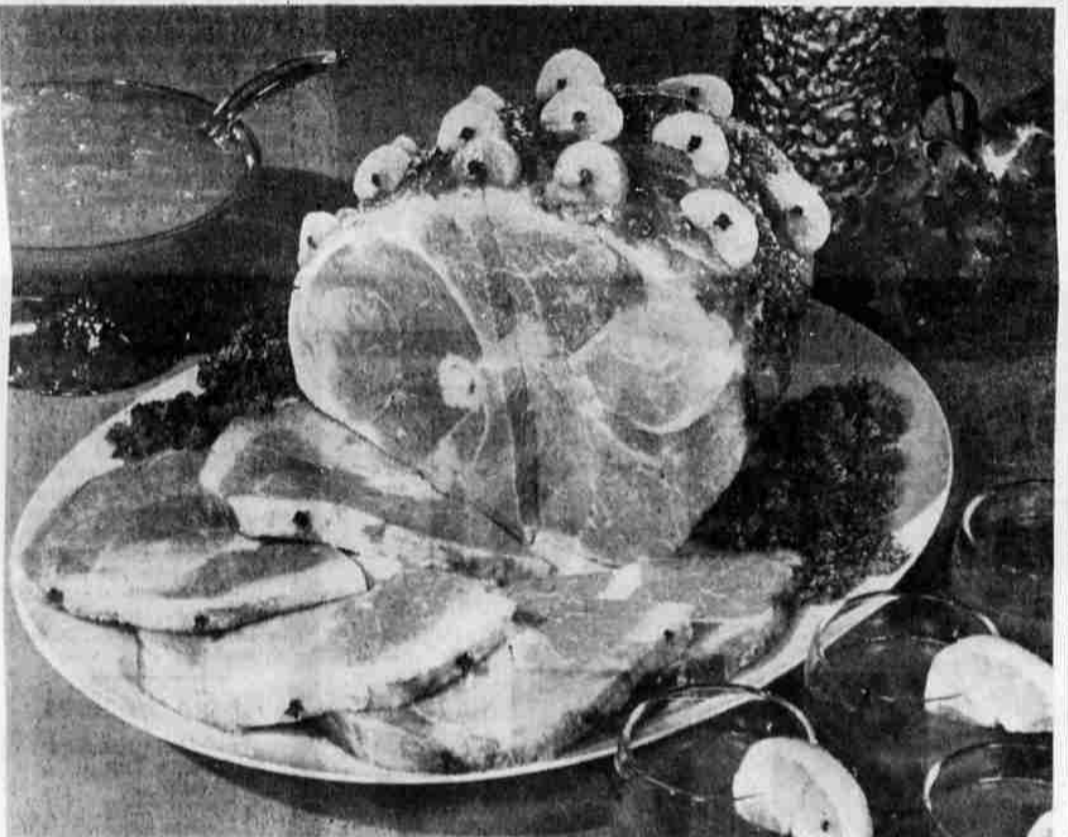

SOME LIKE IT CHRISTMAS — And some like ham on Easter, but most of us vote for ham any time during the year. One good rule in buying ham is not to underestimate appetites. Count on two servings to the pound of bone-in meat and four servings to the pound of boneless meat. Better buy plenty for seconds and some for "planned-overs." Orange-Apricot Sauce is delicious with ham. See story Page 4-C



ALL WRAPPED UP — "Turkey in a blanket" takes care of leftover New Year's turkey in tasty fashion. Its "blanket" crust is spiced with instant minced onion and sage and turns left over fowl. Use chicken instead of turkey if yours is a small family that didn't buy a big bird into a glamour dish, good for a party. See story Page 4-C



Now!

Now is time to

Order Extra Copies OF THE 1963 ANNUAL

PROGRESS

Edition of the Herald and News

PUBLICATION DATE -- SUNDAY, FEB. 24th

Mailed Anywhere in the U.S... 50¢

Use this handy coupon form to send copies to your friends, relatives and business associates elsewhere.

Just fill out the form and mail with your payment of 50c per copy to the

Herald and News
P. O. Box 941
Klamath Falls, Ore.

and all wrapping and mailing will be handled for you.

Mail To:
Name
Address

Mail To:
Name
Address

Mail To:
Name
Address

Mail To:
Name
Address

Mail To:
Name
Address

Sent By
Address

Order Progress Edition Copies Mailed To

- ★ Business Associates
- ★ Business Prospects
- ★ Friends
- ★ Relatives

Use the form at right — The Herald and News will take care of packaging, postage and mailing.

Business Firms—there still is time to place

Advertising

in the 1963

Progress Edition

For information on rates, services and coverage -- phone the advertising department, TU 4-8111.

Herald and News

P.O. BOX 941

Telephone Orders Accepted

TU 4-8111

