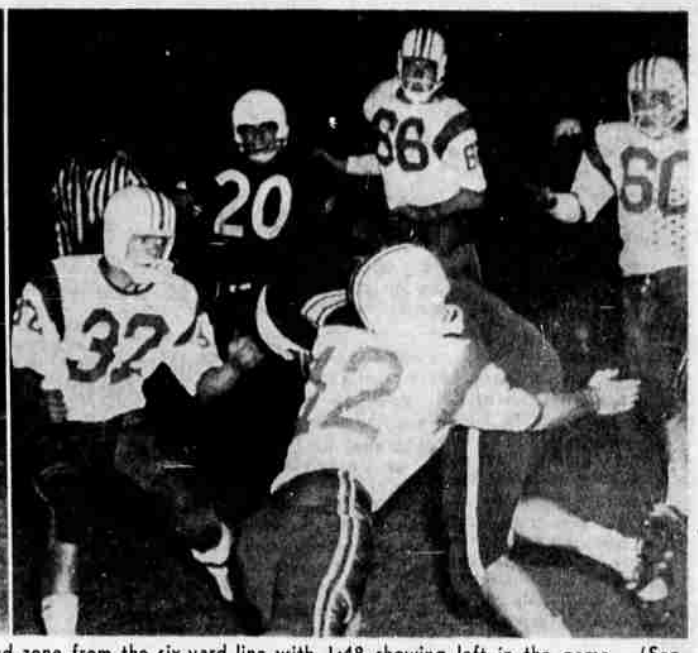

IT DIDN'T COME EASY — The Klamath Union Pelicans chalked up their fifth victory against two defeats by tripping the Springfield Millers 20-13 in an "anybody's" football game played on Modoc Field Friday night. There was nothing easy about it, and head coach Bob Williams, at far left, adopted a very pensive attitude before the Pels could snap a 13-13 tie late in the fourth quarter and go on to victory. In the next picture, quarterback Kent Hunsaker gets the Pels on the scoreboard the first time as he bombed over from the one on a series set up by Dave Stippich's brilliant pass interception. In the next photo, Earl Brinson applies the stopper to the forward progress of a Miller ball-carrier. In the picture at far right Paul Noel (32), Gary Buchholz, in foreground (42), Ron Hitchcock (60) and big Charley Rooks (66) move in on Miller quarterback Tim Finucane in one of the stiff Pel stands. The game was won ultimately when defensive star Roger Macy took over at fullback and crashed his way into the end zone from the six-yard line with 1:48 showing left in the game. (See picture page 1-D). While the Pels were taking care of Springfield, Grants Pass measured Crater 34-7 and Medford took a 13-0 drubbing in Arcata, Calif. The Pels final regular season game will be played at Central Point next Friday when they tangle with the Crater Comets.

Fourth Quarter Touchdown Spells 20-13 Pelican Victory

Whitebird Linebacker Burr Under Springfield's Blanket

By WAYNE SCOTT
Herald and News Sports Writer

Klamath Union Pelican linebacker Roger Macy got to the Springfield Millers on Modoc Field Friday night and the KU gridders chalked up victory number five, a hair-raising 20-13 triumph.

Macy, a 170 senior, who spent a big percentage of his time in the Miller backfield, also spent three or four seconds in the Springfield end zone. He crashed over from the six - yard line to score a tie-breaking touchdown for the Pels with 1:48 left in the hectic non-league struggle.

Not content with getting a hand in on at least 11 tackles, Macy plowed in and out of the Miller end zone standing up on the only trip he made with the ball all evening.

His run culminated a five-play drive that started on the Miller 26 where the Pels had hauled in a desperation punt off the toe of ace Springfield quarterback Tom Finucane. The winning push included a five-yard rollout by quarterback Kent Hunsaker, a four-yard gain by fullback Larry McClure, and a pair of first downs collected by Hunsaker, one off a one-yard keeper and the other an 11-yard sprint that set up Macy's big six.

John "Brilliant Boots" Ruger kicked the second of his try-for-points to give the Pels their victory margin and the game ended in midfield after halfback Earl Brinson intercepted a last-gasp aerial tossed by Miller reserve quarterback Rich Beber.

To compound his night's work, Macy had also put Finucane out of the ball game when he applied a crushing tackle as the Miller flash started back up field with the return of the Pelicans' final kickoff.

The Whitebirds got off to a 13-0 lead over the Millers, making the most of a slick pass interception by halfback Dave Stippich and Ruger's kick in the first quarter and a recovered fumble scooped up by defenseman Bud Wolter in the second period.

Hunsaker went over from the one on a keeper for the first six points and McClure repeated the process for the second. Ruger's second conversion try wobbled wide of the uprights.

JOHN RUGER
. . . talented toes

The lead didn't hold up however, as the invaders bounced back with six points of their own in the closing seconds of the half when Finucane, who connected on eight of 17 pass tries, hit end Dieter Henry with a 34-yard success. Henry's PAT kick attempt was wide.

After an exchange of fumbles in the third quarter the Springfielders made it anybody's ball game as Finucane masterminded a 12 play drive that originated on his own 42 and ended when he bombed over from the one to make the count 13-12. Henry hooked the contest up when he booted the conversion.

Following the kickoff from their own 25, where the Millers had been placed because of an unsportsmanlike 15-yard rap, the visitors were to immediately draw another pair of maximum penalties on the same count.

The Pels lost the ball on downs after getting to the Miller 20 but got it back again on the 28 as Wolter grabbed another fumble.

This time they moved quickly to the Miller six on alternate carries by Stippich and McClure and seemed to be threatening. The thrust fizzled, however, as Hunsaker was speared for a two-yard loss by the stiff Miller defense and Stippich was short-stopped for six.

They wound up on the Springfield 31 after a 15-yard penalty and Hunsaker was forced to boot, the ball going into the end zone to give him an average-hurting 11-yard net on the kick.

After another punting exchange, Finucane got his wobbly one away and the Pels launched their game-winning effort.

The Pels were second in every department of the statistics with the exception of rushing and scoring.

Led by McClure's 47 yards in 17 trips and Hunsaker's 44 in 15, the Pelicans netted 138 on the ground as compared to Springfield's 102.

Fullback Clarence Humphries topped the visitors on the ground, turning in a net of 49 yards in 12 tries while speedball halfback Dick Peglow was next with 34 totaled in eight ventures.

In addition to his 110 yards worth of passes, Finucane, 190 pounds, proved himself an able runner as well, compiling 33 yards in 14 carries.

The longest individual run of the game was a 16-yard romp by Hunsaker in the fourth after he escaped a trio of pass-rushers. Brinson and Peglow each contributed 15 yarders to their respective causes.

Hunsaker, who shared the KU signal-calling chore with Sherm Allen, connected on one of four pass tries, a 35-yarder to end Kent Franklin in the first period. Allen also hit one for four, a seven-yard flip to Stippich on the one-yard line to set up the Pels' first touchdown.

Paul Noel, Wolter and co-captain Rick Currin each got eight tackles to join Macy in outstanding defensive efforts.

Team Statistics

Team	KUHS	SPFLD
First Downs Rushing	8	7
First Downs Passing	1	5
First Downs Penalty	3	1
Total First Downs	12	13
Yards Gained Rush.	168	134
Yards Lost Rush.	30	32
Net Yards Rush.	138	102
Yards Gained Pass.	42	110
Yards Lost Pass.	0	0
Net Yards Pass.	42	110
Total Net Yards	180	212
Passes Attempt.	8	19
Passes Comp.	2	8
Passes Intercept. By	2	0
Punts (Avg.)	5-31.4	4-35
Yards Penalized	51	75
Fumbles Lost	3	3
Touchdowns	3	2
Conversions	2	1
Score by quarters:		
SPFLD	0 6 7 0—13	
KUHS	7 6 0 7—20	

Scoring summary:
KUHS: TD's, Hunsaker (1-run), McClure (1-run), Macy (6-run). Conv.: Ruger 2 (kicks).
SPFLD:
TD's, Henry (34 pass from Finucane), Finucane (6-run). Conv.: Henry (kick).

Individual Statistics

KUHS
Rushing

Player	TC	YG	YL	Net	Avg.
McClure	17	47	0	47	2.41
Stippich	8	34	11	23	2.87
Buchholz	1	2	0	2	2.00
Hunsaker	15	54	10	44	2.94
Allen	1	4	0	4	4.00
Brinson	4	31	9	12	3.0
Macy	1	6	0	6	6.0
Totals	47	168	30	138	2.94

Passing

Player	PA	PC	Yds.	Avg.
Allen	4	1	7	7.0
Hunsaker	4	1	35	35.0
Totals	8	2	42	21.0

Receiving

Player	PC	Yds.	Avg.
Stippich	1	7	7.0
Franklin	1	35	35.0
Totals	2	42	21.0

Individual Statistics

SPFLD
Rushing

Player	TC	YG	YL	Net	Avg.
Finucane	14	48	15	33	2.36
Peglow	8	34	0	34	4.25
Humphries	12	52	3	49	4.10
Mannila	1	0	7	-7	-7.0
Beber	1	0	7	-7	-7.0
Totals	36	134	32	102	2.83

Passing

Player	PA	PC	Yds.	Avg.
Finucane	17	8	110	
Beber	2	0	0	0.0
Totals	19	8	110	

Receiving

Player	PC	Yds.	Avg.
Mannila	3	25	8.33
Henry	1	85	17.0
Totals	8	110	13.8

FOOTBALL SCORES

By THE ASSOCIATED PRESS

Oregon High School Football

Jefferson 12, Wilson 6
Sunset (Beaverton) 28, Central Catholic 0
Hillsboro 0, Clackamas 0 (tie)
Jesuit (Beaverton) 19, Wy'East (Hood River) 0
David Douglas 18, Gresham 14
Grant 14, Lincoln 0
Benson 21, Franklin 6
West Linn 20, Oregon City 0
Newberg 14, Tigard 0
Redmond 13, Hermiston 0
Tillamook Catholic 12, Corvett 6
Nyssa 53, Enterprise 0
Condon 40, Grant Union (John Day) 0
Coquille 39, Gold Beach 0
Baker 9, The Dalles 7
Sisters 47, Arlington 13
Culver 70, Cascade Locks 19
Coburg 15, Harrisburg 6
Triangle Lake (Blachly) 47, Westfir 0
North Bend 19, South Eugene 14
Klamath Falls 20, Springfield 13
Central Linn (Halsey) 13, Crow 7
Siuslaw (Florence) 18, Waldport 13
Camas Valley 51, Canyonville 6
Vernonia 12, Estacada 6
Sheridan 45, Salem Academy 18
Madrad 31, Sherman (Moro) 6
North Catholic (Portland) 26, Hood River 13
Grants Pass 34, Crater 7
Arcata, Calif., 13, Medford 0
Illinois Valley (Cave Junction) 7, Rogue River 6
Sutherlin 7, Glendale 0
Riddle 54, Powers 0
Dallas 45, Lake Oswego 0
Milwaukie 33, Astoria 0
Reynolds 26, Parkrose 2
South Salem 21, Lebanon 6
Brookings 19, Pacific 6
Canby 19, Serra Catholic (Salem) 6
Philomath 14, Nestucca 0
Scappoose 13, Silverton 13 (tie)
Thurston (Springfield) 33, North Eugene 25
Myrtle Point 27, Bandon 7
Siletz 32, Chemawa 7
Corvallis 19, Sweet home 13
Sandy 27, Molalla 12
Ontario 20, Emmett, Idahl, 0
Tillamook 32, Forest Grove 0
McMinnville 45, St. Helens 19
Seaside 46, Banks 0
Central (Independence) 34, Stayton 7
Roseburg 13, Marshfield 7
Drain 33, Pleasant Hill 0
Oakridge 25, Junction City 19
Newport 27, Mapleton 6
Monroe 41, Lowell 0
North Marion 30, Gervais 0
Mount Angel 15, Cascade (Turner) 0
Willamina 30, Sherwood 14
Yamhill-Carlton 14, Dayton 0
McLaren 18, Colton 6
Jefferson 33, Santiam (Mill City) 18
Falls City 44, Perrydale 16
Sandy 27, Molalla 12
Cottage Grove 32, Reedsport 7

College Football

Navy 37, Detroit 19
George Wash 49, Wm-Mary 12

SPORTS TRIMMINGS

By John Nolen

ASHLAND (Special)—Competition in athletics is good . . . and that goes for Oregon Tech and Southern Oregon College whenever the two long-time rivals tangle on the gridiron (as they did here Saturday), maple, mat, track or what have you.

The fierce competitive spirit between OTI and SOC is one that has been called "equal" to that existing between Oregon State University and the University of Oregon . . . or at least in the same density by proportion. . . .

PAUL BISHOP
. . . now at L&C

Two performers in Saturday's game are no strangers. The two, both from California, are Claire Hawkins, the behemoth 240-pound tackle from OTI and Raider end Howard Hartman. . . .

Hartman, who was the nation's top pass receiver according to NCAA statistics released last week, is from Gridley while Hawkins hails from Calistoga. Both graduated from their respective high schools in 1958, and competed against each other in basketball, although not on the gridiron.

"We never played them in football," said Hartman, "but I'll never forget the time that we played them in basketball and Hawkins won the game for Calistoga in the final seconds with a long shot from half-court and the score tied."

Upon graduation, Hartman and Hawkins both attempted to enter the Air Force Academy and traveled to Southern California together.

Fortunately, for both SOC and OTI, neither was accepted and wound up attending their respective schools . . . and playing football against each other.

★ ★ ★

A hint of the competition which SOC was running up against in its four pre-conference games, all four of which ended up in a loss for the Raiders, was sounded last weekend when Sacramento State upended Humboldt State, 19-7 . . . Sac State defeated SOC 25-6 three weekends ago, in their own backyard, no less . . . Humboldt, which opposes the OTI Owls next weekend, was ranked sixth in small college ratings prior to the big upset at Sacramento. . . .

★ ★ ★

The topsy-turvy Northwest Football Conference is really up in the air, after "dark horse" College of Idaho dumped Willamette 34-24 last weekend . . . with C of I playing host to a tough Linfield club next Saturday, the surprising Coyotes could put the "home town advantage" to good use . . . topping Linfield and walking off with the NW grid crown. . .

★ ★ ★

Stanford University, which is in the process of revamping this season's win-loss record after a dismal 0-10 mark in 1960, may have a pair of stars of the future in ex-Medford gridders Dick Ragsdale and Phil Humphreys. . . .

The pair, both members of last year's Tornado eleven, are first stringers for the Stanford freshman team. . . . "Rags" is the starting Papoose q-back while Humphreys, being used at fullback, is also seeing starting duty despite a recent ankle injury. . . .

★ ★ ★

The initial releases out of University of Oregon on the prospects for this winter's Duck hoopsters were missing the name of not one ex-KU cager, but two . . . besides Glenn Moore who is ineligible because of scholastic problems, Paul Bishop, a 1960 grad of KUHS, was not listed among those sophomores up from last season's frosh squad. . . .

Bishop apparently has switched schools . . . now attending Lewis and Clark where another ex-Pelican basketballer, Fred Biehn, is enrolled as a freshman.

Warrior Ace Buckets 57

By THE ASSOCIATED PRESS

Philadelphia's Wilt Chamberlain if off and running in the national Basketball Association scoring derby with 103 points in the first two games of the season.

The Stilt poured through 57 points Friday night to lead the Philadelphia Warriors over the Los Angeles Lakers, 122-115 in the only NBA action of the day. The day before Wilt picked up 46 as the Warriors lost to the Lakers, 118-113.

The Warriors, who took the lead permanently in the first period, had to withhold a late surge by the Lakers. The third quarter ended with the Warriors holding an 88-86 advantage.

Wilt's total on 24 field shots and 9 of 17 free throws broke his own record of 56 for Philadelphia's Convention Hall. The Stilt's personal game high is 67.

Pressing the 7-foot-1 star in Friday night's game were the Lakers Jerry West with 36, and his mate, Elgin Baylor, with 34.

Phoenix Pirates Force Henley Hornets To Walk Rogue League Plank, 49-7

All-Stater Sparks Victory; Hornet Defensemen Mashed

PHOENIX (Special)—The Phoenix Pirates, led by All-State fullback Mike Consbruck, wound up the 1961 Rogue League football season with an unblemished record by crushing the Henley Hornets 49-7 here Friday night. The win was the sixth straight league success for the host eleven.

BOB GILDER
. . . the good fight

The loss leaves the Henley squad with a 4-2-1 record to date and heads it into its season finale, a league encounter with Eagle Point, as the feature of the Hornet Homecoming next Friday night at Henley.

Consbruck, a 175-pound senior, picked up 135 yards in 17 carries and spearheaded a Phoenix ground attack that crumbled the already weakened Henley defenses.

The Hornets, who entered the important RR loop contest minus the services of three regulars, Dave Trapp, Steve Reiling and center Jim Stenberg, were outgained on the ground 373 yards to 90 but retaliated with 135 yards in the air while the winners collected only 18.

The Henley club was blanked by the host team until the fourth frame when they punched over their lone touchdown, a one-yard plunge by fullback John Crumrine. Quarterback Earl Allbritton, who completed nine of 18-pass attempts, ran the conversion.

Blocked punts, which netted the Hornets exactly a five-yard average over four tries, proved the breaking point of the game, setting up the winner's second and third counters in the first and second quarters.

Running out of coach Jack Woodwards successful single-wing wingback Dave Johnson scored three of the Phoenix touchdowns with runs of 27 and 42 yards plus a 12-yard pass from quarterback Gary Colfax. Consbruck struck for two off runs of 35 and 37 yards; younger brother Jim Consbruck, a freshman fullback, scored on a 65-yard blitz; Dennis Graham, another reserve fullback hit on a six-yarder and Colfax kicked six of the seven conversions. Young Consbruck notched the final PAT on a run.

Coach Len Weber, who lauded little middle-linebacker Bob Gilder for his tremendous effort in trying to stop the Pirate onslaught, said, "We can't feel too badly about losing to Phoenix. I feel the next state A-2 champion beat us. They have a terrific ballclub, speed, lots of size, the works. They went to the state semis the last two years and there's no reason for me to think they won't go all the way this year."

Allbritton, Jay Balsiger, and Crumrine provided the bulk of the Hornet ground gains, Allbritton netting 20 yards in four carries, Balsiger adding 25 in seven, and Crumrine collecting 28 in 14 trips.

Team Statistics

Team	Henley	Phoenix
First Downs Rushing	4	15
First Downs Passing	4	1
First Downs Penalty	1	2
Total First Downs	9	18
Net Yards Rush.	90	373
Net Yards Pass.	135	18
Total Net Yards	225	391
Passes Attempt.	18	4
Passes Comp.	9	2
Passes Intercept. By	1	3
Punts (Avg.)	4-5.0	1-20
Yards Penalized	30	30
Fumbles Lost	0	0
Touchdowns	1	7
Conversions	1	7
Score by quarters:		
Henley	0 0 0 7—7	
Phoenix	14 21 7 7—49	

Scoring Summary: Henley: TD's, Crumrine (1-plunge). Conv.: Allbritton (run).
Phoenix: TD's, D Johnson 3 (27-run), 42-run, 12 pass from Colfax), M. Consbruck 2 (35-37 runs), J. Consbruck (65-run), Grennan (6-run). Conv.: Colfax 6 (kicks), J. Consbruck (run).

Tornado Toppled In Arcata

By THE ASSOCIATED PRESS

Only two members of the top ten in the Associated Press Oregon high school football poll were beaten in Friday night action, and one of the losses was at the hands of a higher-ranked squad.

Roseburg, No. 2 in the poll, had a hard time, but gained a 13-7 victory over eighth-ranked Marshfield, and third-rated Medford was beaten by Arcata, Calif., 13-0.

Benson stayed undefeated Friday with a 21-6 victory over Franklin, but its record is blemished by one tie.

Roseburg's win ran its season winning streak to seven without a loss. Beaverton and Pendleton have 6-0 records.

Klamath Falls, No. 7, made its record 5-2 with a 20-13 win over Springfield. Eight-ranked Marshfield's loss to Roseburg made its season record four won and three lost.

Grants Pass, No. 9, rolled over little Crater of Central Point 34-7. Its record also is 4-3.

North Bend, which rounded out last week's top ten in the poll, took a narrow 19-14 victory from South Eugene, for a 6-1 record to date.

In other games, Jefferson of Portland beat Wilson 12-6, Jesuit of Beaverton took a 19-6 victory from Wy'East of Hood River, Central of Independence took a 34-7 victory from Staryton, and McMinnville crushed St. Helens, 45-19.

Netter Ends Career In Climactic Victory

Editor's Note: The following dispatch was written by veteran correspondent Ernie Reed, who has covered many of the top tennis and other sports events in the U.S. and Europe.

By ERNIE REED

VIENNA (UPI) — It is farewell to competitive tennis for one of the greatest and most colorful players who has ever swung a racquet—Richard (Pancho) Gonzales.

And it was a fitting climax for the lean, agile giant from Los Angeles as he closed out his illustrious career by thrashing the promising Bob MacKay of Dayton, Ohio, 6-2, 6-4, 6-4, Friday night in the final round to capture the 1961 world indoor professional championship.

As he stalked to his dressing room after the contest, only a handful of the thousands of spectators were aware that Gonzales had just completed the final match of his stormy career.

Had he any regrets? The moody champ was asked.

"None whatsoever, I have been waiting for this moment a long time," he replied.

King Since 1952

Pancho has reigned over the net world since 1952. Many experts feel that he is the greatest player of all time and that includes Bill Tilden.

For the past ten years, his scorching cannon-ball serve (reputed to travel more than 110 miles an hour) and all-around aggressive game has relentlessly mowed down every serious challenger. Such other greats as Lew Hoad, two-time Wimbledon winner; Tony Trabert, American ex-Wimbledon titlist; Ken Rosewall the crafty little Australian, and scores of others have contested his right to the crown. Some have managed to beat him on occasions but usually when the chips were down and something big was at stake, it was Pancho who emerged on top.

Wants Normal Life

"I've had enough," Pancho said. "I'm sick and tired of traveling and living in hotels. I want to live a normal family life."

Pancho said he was anxious to rejoin his wife, a former Hollywood starlet, Madelyn Darrow, and their new baby twin daughters. He has three boys from his first marriage.

The 6-foot-3 Californian with the fiery temper was asked if he really meant it this time and he unhesitatingly answered:

"I won't be back. This time it is for keeps. The press has misquoted me in the past. I have said before I wanted to retire, but I never said I was quitting."

The Milwaukee Braves have released Luis Olmo as a scout.

Cold Weather Kill Your Battery?
Pep-Up Special
SUN-POWER
AUTOMOBILE BATTERIES

OTHER SIX VOLT SIZES $9.88 (NO EXCHANGE NECESSARY) 2 Year Pro-Rata Guarantee
12 VOLT SIZES $12.88 (NO EXCHANGE NECESSARY) 12 Mo. Pro-Rata Guarantee
12 VOLT SIZES $15.88 (NO EXCHANGE NECESSARY) 3 Year Pro-Rata Guarantee

GUARANTEE
1. Free replacement within 90 days if found defective and will not hold charge.
2. In case of failure after 90 days, battery will be adjusted on current regular price prorated over number of months of guarantee.

TURKEY SHOOT
BONANZA
BOY SCOUT CAMP
SUN., OCT. 22
10 A.M.

Market Basket
• 122 No. 9th. St.
• So. 6th at SHASTA WAY
• THE FRIENDLY STORE IN TOWN •
So. 6th & Shasta Way 9th and Pine