

Episcopal All-Parish Tea One Of Season's Loveliest Affairs

SOCIETY

By Helen Bechen
Herald and News
Klamath Falls, Oregon
Sunday, Oct. 15, 1951

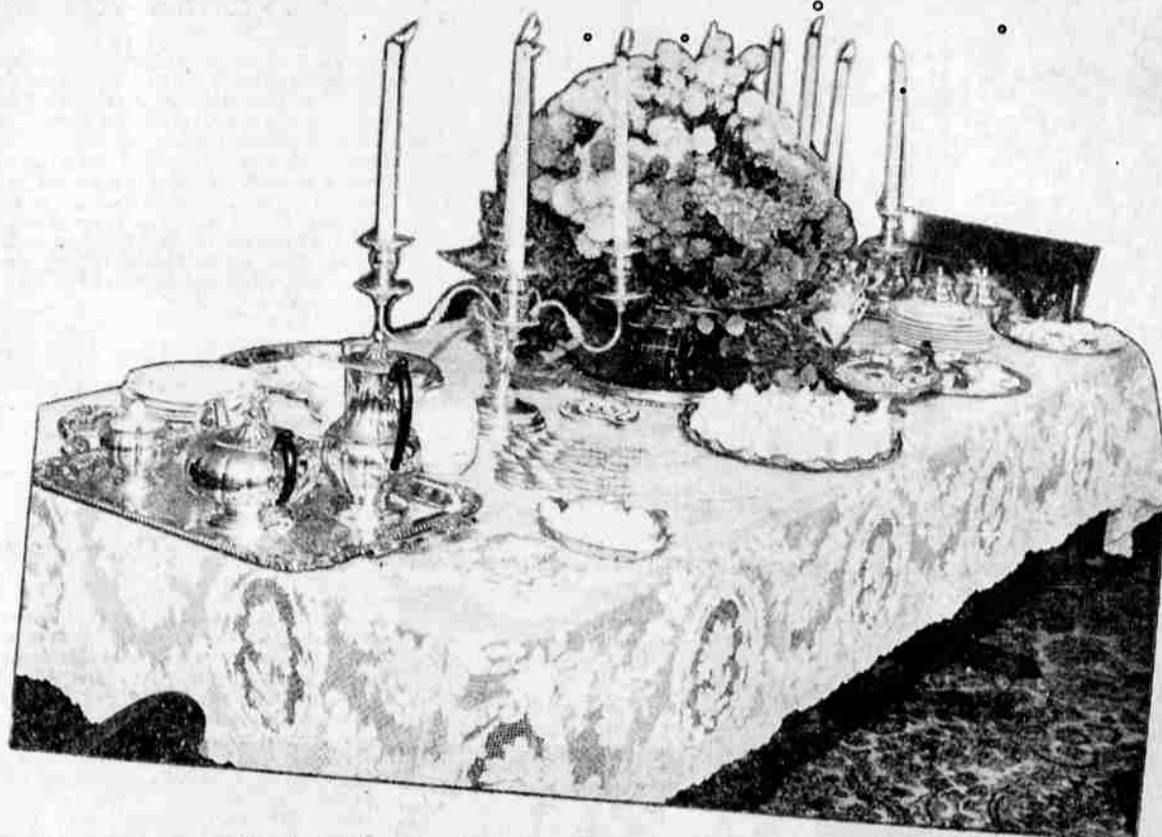

An exquisite handmade cloth of fine ecru linen and lace, brought from Belgium by Mrs. Eccles' mother, covered the tea table at the Episcopal party. On a round mirror was the large crystal bowl with silver pedestal in which were arranged chrysanthemums in rich autumn shades of bronze, gold and yellow. The yellow-green of contrasting Bells of Ireland was reflected in the tall tapers in silver candelabra at each end of the table. Table appointments were crystal and silver.

At the Julian Eccles home, 220 Conger Avenue, on Friday, Oct. 6, women of St. Paul's Episcopal Church were hostesses at their annual tea. Mrs. Howard Parnell and Mrs. Paul Jones Sr. were co-chairmen of the party attended by women throughout the Klamath Basin.

Above, Mrs. Julian Eccles, left, visits with Mrs. James Patterson, center, and Judy Ouderkirk.



At right, Mrs. Robert Borgman presides at the tea table set in the patio beside the swimming pool. On this table brass appointments were used. Chrysanthemums in a brass bowl were flanked by unusual outdoor brass candles, set off by the yellow and white linen cloth. Being served are Mrs. Delos Mills, left, and Mrs. Wyatt Padgett.



Leaving the tea, at right, are, from the left, Mrs. Laurence L. Shaw, Mrs. Ralph W. Stearns and Mrs. Hugh M. Swaney.



Enjoying tea served in the patio at left, are Mrs. Robert Ellis, Mrs. Albert Bukosky, Mrs. Robert C. Groves and Mrs. Robert E. Crittenden.

Tea guests, at right, left to right, are Mrs. Carl Coulson Jr., Mrs. Sherm Waldrip and Mrs. Lloyd Drew.

—Photos by Kettler

