CAPTAIN EASY
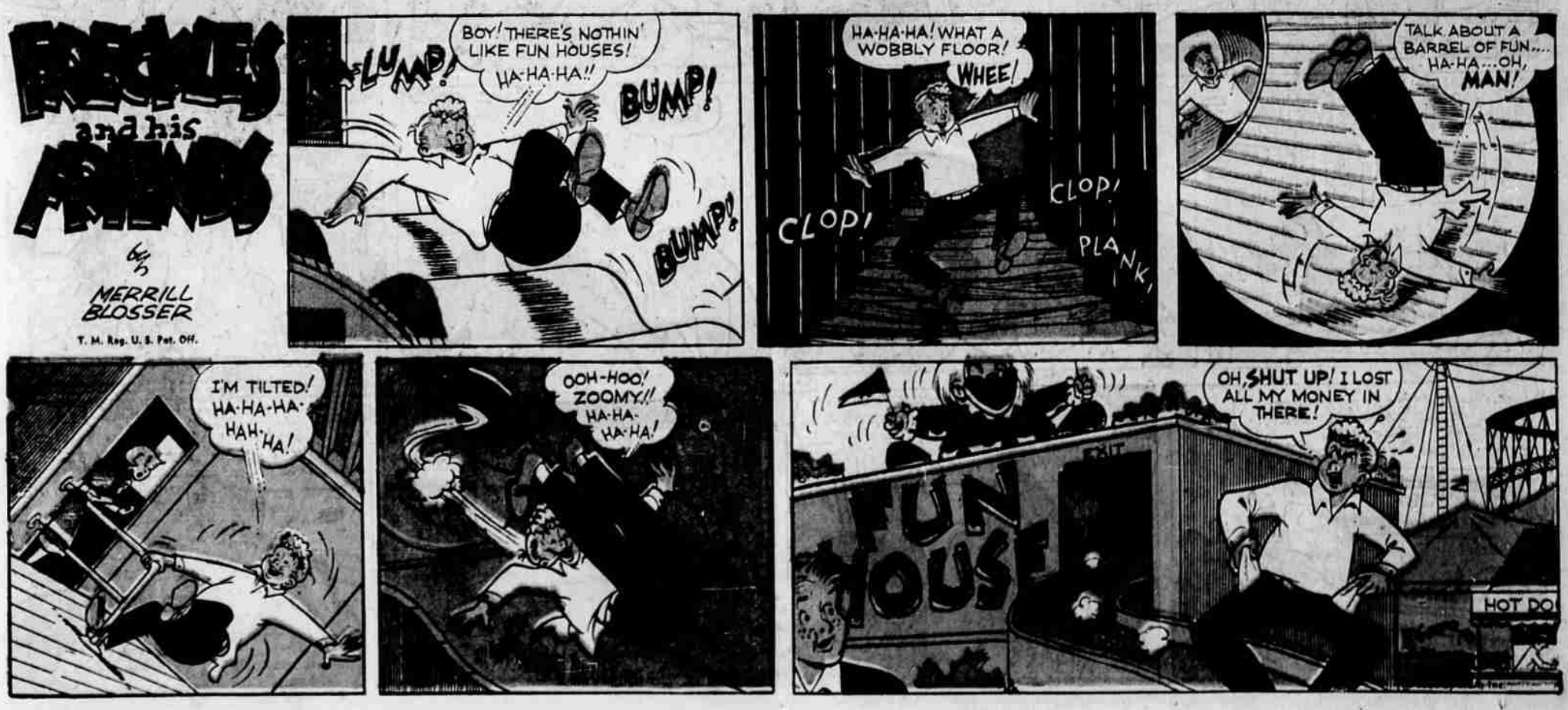
By Leslie Turner