SOCIETY

By HELEN BECHEN

TOKAY SALAD MOLD

For a new salad treat, prepare lemon gelatin and chill until partially set. Fold in 1 cup halved, seeded Tokay grapes and ¼ cup each sliced stuffed olives and chopped pecans. Chill in individual molds. Turn out and garnish each serving with a whiff of dairy sour cream and a tiny cluster of crisp Tokays.

For the World Series
For the Many
Football Games
For the New & Different
TV Programs Beginning
For the Finest in
TV Sales & Service
ZENITH
AT
ACE TV
1140 Riverside Ph. TU 4-3581
19" Port. 169.95

Features NO Printed Circuit
It's hand-wired - it costs more - but it DOES SO MUCH MORE. Horizontal transformer powered chassis.
ACE TV
1140 Riverside Drive Ph. TU 4-3581
Hours 9:00 to 7, Mon. thru Sat.
ZENITH TV
Authorized Sales and Service

RECENTLY WED — Mr. and Mrs. Robert Reid Light were recently wed at Kingsley Field Chapel. She is the former Ruby Reeves. They will reside in Klamath Falls while he completes his Air Force service.

Ruby Reeves Recent Bride

In a summer ceremony at Kingsley Field Chapel, Ruby Reeves, daughter of Mr. and Mrs. George Reeves of Lodi, became the bride of Robert Reid Light. He is the son of Mr. and Mrs. James Light of Montgomery, Ala., and is stationed at Kingsley Field.

The church was decorated with pink gladioli and white stock and lighted tapers. Organ music was played by Tom Frederickson of this city. The Rev. Jefferson Davis officiated at the service.

Escorted to the altar by her father, the bride wore a cocktail length gown of white brocade chiffon and satin, complemented with a crown veil of pearl sequins. She carried a lace trimmed white Bible topped with a white orchid. She had the traditional lucky coin and blue garter and a pearl necklace was borrowed from Mrs. Irving Burke.

Mary Ann Harper was maid of honor and Ramona Reed, bridesmaid. They wore identical bouffant frocks of white silk organza eyelet over pink taffeta. The honor attendant carried white carnations and the bridesmaid, a white orchid.

Paul Sandoval of Kingsley Field was best man. Ushers were Doug Reeves, the bride's brother, and Jerry Jardell and Jim Durham.

Mrs. Reeves attended her daughter's wedding wearing a deep purple suit with orchid corsage.

After the ceremony a reception was held at the Tom Frederickson residence, 202 Washington Street. Table decorations were pink gladioli and white carnations, arranged around the wedding cake trimmed with silver and pink roses. It was served by Mrs. T. Thomas.

Out-of-town guests were Mr. and Mrs. Albert Jacobson of Sutlierlin and Mr. and Mrs. Walter Eichler of Cave Junction.

The couple resides at 2405 Biehn Street while he completes his service with the Air Force.

FLAVOR DIFFERENCE

If you wonder why an egg-containing recipe changes flavor from time to time, look to the eggs. Top-quality eggs tend to give consistent flavor results.

Pair Recites Nuptial Vows

MOUNT SHASTA — A double ring ceremony Sept. 2 officiated by Father Michael Myles of St. Anthony Catholic Church united in marriage Judith Hottenstein of Mount Shasta and Robert Gerding of Weed.

The bride is the daughter of Mr. and Mrs. Fred Hanson. She chose for her wedding a floor length gown of tulle and lace over taffeta with mother of pearl sequins and seed pearls outlining the neckline. Pointed lace inserts accented the bouffant tulle skirt. The fingertip veil was held by a crown of seed pearls and iridescent sequins. She carried a bouquet of stephanotis and orchids.

Toni Onista of Mount Shasta was maid of honor and Jeanie Vismari, Mount Shasta, and Susan Brickell, McCloud, were bridesmaids.

The bridegroom is the son of Mr. and Mrs. Elmer Roberts of Weed. He is presently serving in the Navy.

After the wedding a reception was held in the parish hall. A banquet was followed by dancing.

The bride chose a magenta knit suit with matching hat for the couple's honeymoon in Mexico.

BETA SIGMA PHI

BETA PHI CHAPTER

The first meeting of the Beta Phi Chapter of Beta Sigma Phi was held Sept. 5 at the home of Lois Eggar.

Dorothy Anderson introduced her guest speaker, the Rev. Lee Shafer of the Suburban Christian Church. His topic was "Oratory" from the book, Paths of Loveliness.

Following a short business meeting, refreshments were served by the co-hostess, Jean Bingham.

JUST WEDS — Mr. and Mrs. Robert Gerding are pictured at the reception following their wedding Sept. 2 at St. Anthony Catholic Church in Mount Shasta. She is the former Judith Hottenstein. —Photo by J. O. McKinney

Fashion Flair

By TERRY MAYER

A woman can earn praise for her cooking, her household, her children's manners, and for the way she looks. Compliments on the state of a woman's looks touch one's vanity. It's close to the heart, for it gives one a lift. Thought is put into cooking, care into one's household, and love into one's children . . . and into one's wardrobe? Measure the time carefully. Each instant has value, and can spell the difference between dressing and being beautifully dressed.

IN GOOD TASTE

It's not the excessive length of finger nails that is attractive; it's the care in manicuring which adds so much to the beauty of your hands.

dishwasher
of proven quality
NEW KitchenAid
Portable
Dishwasher

It's brand-NEW—with the performance-proved dishwashing qualities of built-in KitchenAid models, plus MOVABILITY. Ideal for the kitchen where permanent installation is not desired. Porcelain—inside and out. Service for 10 and more. Come in for a demonstration now!
KitchenAid
in 3 series of models for '61
MERIT'S
335 E. MAIN
Phone TU 4-4478

award-winning
pattern
VISION
The newest pattern in International Sterling selected from 206 designs created by artists from 17 countries the world over in the first International Design Competition . . .
a competition co-sponsored by The International Silver Company and The American Craftsmen's Council to create new and exciting flatware designs.
5-pc. place setting $50.00
Federal Tax included
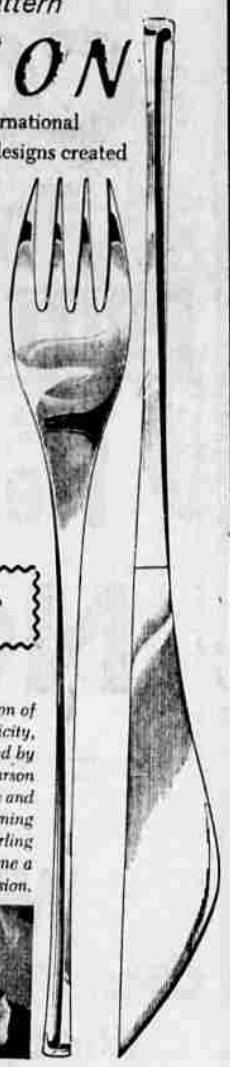
Charge It
An eloquent expression of beauty and simplicity, Vision was created by Ronald Hayes Pearson of the United States and custom-crafted in gleaming International Sterling to become a treasured possession.

FREE Park & Shop
Rickys Jewelers
700 Main St. Ph. TU 4-3151

Now Accepting Reservations
★ For Banquets
★ For Meetings
★ For Parties
At the Completely New
WINEMA
MOTOR HOTEL
1111 Main Street
Our Complete Remodeling Project will be Completed Soon

We The Women

We're Wonderful Only On A Limited Offer Basis

Ruth Millett
Newspaper Enterprise Assn.

If a woman could just believe all the sweet talk and pretty compliments that come her way via direct mail advertising, there would not be an inferiority complex in the feminine world.

How they woo us with words, these people who have our names on their mailing lists. And of them all, perhaps, none are more flattering than the letters from magazines.

Week in and week out the magazines send out their little love notes telling us in one way or another how wonderful we are.

One week they flatter us with such words as "discriminating" and then the whole idea is to make us feel worldly and sophisticated.

The next letter though may have just a wee touch of sympathy packed in with the song of praise. That week each of us is the busy, busy housewife and nobody, but nobody, understands our problems like the magazine that wants us for a subscriber. That week the note is short—out of regard for the busy lives we lead.

Let's see what we are this week. This week each of us lucky enough to receive a certain letter is "a woman of two worlds."

All this admiring magazine wants to do is to help each and every one of us step from the world of our own making, the world of home and family, to the world without—with confidence.

And so it goes. We never know from week to week—just what we are . . . overworked homemakers, or pillars of the community, or women of fashion, or women of two worlds.

All we know when we open our direct advertising mail is is that we are going to be something wonderful.

If only these beautiful letters didn't always end with some kind of "limited offer" and the plea to fill in the enclosed order blank today—what morale builders they would be.

WALDORF A LA TOKAY

As a variation on the ever-popular Waldorf salad, substitute luscious Flame Tokay grapes for raisins and toss with apple, celery, walnuts and mayonnaise.

Nothing Down Will Deliver This Group to Your Home . . .
Pay The Balance The Easy Way!
Sale LIVING ROOM GROUPS
Just Arrived!
Famous Biltwell Manufacture and Styling!

7-PC. SUITE
SAVE $47.75!
Reg. $217.50 Value
$169.95 NOTHING DOWN
Only $10.86 a Month
HI-STYLED 7-PC. LIVING ROOM SET
● DAVENO ● CHAIR ● 2 STEP-END TABLES
● COFFEE TABLE ● 2 TABLE LAMPS
This set has the new built-in Biltwell comfort! Beautiful nylon cover and the daveno makes into a comfortable double bed. Heavy frame with steel bar protection, large bedding compartment . . . daveno is 90 inches overall, and the rocker 28 inches and 35 inches high, with 3 button, diamond design back. Lamps include globes, and a choice of colors. Modern, matching tables have plastic tops and brass ferrules on legs.
● Modern Design!
● Beautiful Nylon Cover!
Ph. 4-3134
Coffee Table Is 35½"x15½"
Step Tables Are 24"x15½"x22½"
At Top of Step
LUCAS Furniture
105 EAST MAIN Between Main Street Underpass and Mills School

It's Fun To Learn
with
MILTON BRADLEY
Educational Games
● Flash Cards
● Spelling Games
● Number Games
● Word Games
Make learning fun for your child!
JONES'
OFFICE SUPPLY
629 Main TU 2-4408

Take it from me. . .
Your high-protein refresher...
Milk makes Energy!

Energy that lasts and lasts and lasts
Milk is high in protein. It's a powerhouse of lasting energy. You never outgrow your need for milk—and the proteins in milk. Recharge—and carry on refreshed, really refreshed, lastingly refreshed.
Wouldn't a glass of Milk taste good right now?
KLAMATH BASIN GRADE 'A' MILK PRODUCERS ASSN.
An Organization of Klamath Basin Dairymen who work around the clock in order to bring you the finest, freshest milk possible.