

MARKETS and FINANCE

Stocks By United Press International Dow Jones 2 p.m. stock averages: 30 industrials 679.30, up 2.82; 20 railroads 145.72, up 1.05; 15 utilities 111.06, up 0.66; and 65 stocks 227.90, up 1.18.

NEW YORK STOCKS

Table of New York Stock Exchange listings including Alcoa, Alcoa Ind, Alcoa Prod, Allied Ch, Allis Chal, Alcoa, Alum Lid, Amerada, Am Airline, Am Can, Am Cyan, Am M&Fdy, Am Motors, Am Smelt, Am Tel & Tel, Am Tob, Am Viscose, Anaconda, Arco Stl, Atchison, Avco, Bendix, Beth Steel, Boeing Air, Borg Warner, Brunswick, Burroughs, Cal Pac, Cdn Pac, Cater Trac, Celanese, Chrysler, Cities Svc, Colum Gas, Con Edis, Con Can, Corn Pd, Crown Zall, Curtiss Wr, Decca Rec, Doug Air, Dow Chem, duPont, East Kod, El Paso NG, Evans Pd, Firestone, Firstamer, Ford Mot, Forem Dairy, Gen Dynam, Gen Elec, Gen Fds, Gen Mtrs, GTE&E, Gen Tire, Ga Pac Cp, Goodyear, Gt Ny Ry, Gt West S, Gulf Oil, Idaho Pw, Int Cent, Int Bus Mch, Int Harvester, Int Nick, Int Paper, Int Tel&Tel, Johns Man, Kaiser Al, Kennecott, LibMcN&L, Loch Air, Lorillard, Merck, Minn M&M, Monsan Ch, NY Central, Nor Pac, Olin Math, Outb Mar, Owens Ill Gl, Pac Am Fish, Pac G&E, Pac T&T, Pan AW Air, Parke Da, Penn Dix, Penney JC, Pa RR, Pepsi Cola, Pfizer, Philco, Phill Pet, Polaroid, Pug Sd&L, RCA, Rayonier, Raytheon, Repub Stl, Reyn Met, Rey Tob, Richfield Oil, Safeway St, St Reg Pap, Schenley, Scott Pap, Sears Roeb, Shell Oil, Sinclair, Socony, Sou Pac, Sperry Rd, SidOil Cl, SidOil NJ, Stud Pack, Sunray, Sunsh Mn, Swift & Co, Texaco, Thiokol, ThompRW, Tidewater, TimkRbear, Transamer, Twin Cent, Un Carbide, Un Oil Cal, Un Pac, Unit Air, United Cp, US Plywood, US Smelt, US Steel, Varian As, Vendo Co, Walgreen, Warn B. Pic, WashWat Pow, West Auto S, West Untel, WestABK, WestEG, Wheel Sd, Woolwath.

Wall Street NEW YORK (AP) — The stock market held the better part of its gains as trading slackened late this afternoon. Turnover was heavy.

Volume for the day was estimated at 5.8 million shares compared with 5.96 million Friday. The market reached its peak within the first hour, then profit taking began to nip at some of the best gains. Advances of key stocks ranged mostly from fractions to about a point.

Livestock

PORTLAND (AP) — (USDA) — Cattle salable 1,300; trade on all classes opening slow, early sales mostly steady; supply includes 28 loads slaughter steers, four loads heifers, balance mainly cows; two loads high good and low choice slaughter steers 85-1,000 lb 25.25; one load choice 1,147 lb also 25.25; good steers 23.00-24.00; small lot slaughter heifers 800-850 lb high good and low choice 23.50-23.75; few high utility and low commercial slaughter cows 18.00; most utility 15.00-17.00; canners and cutters 12.50-14.00; cutter and utility slaughter bulls 17.00-21.00.

STOCKTON (UPI - FSMNS)

Livestock: Cattle salable 900. Slaughter steers low choice 975 lbs 25.00, high good with low low choice 1,002 lbs 23.75; high good and 1,200 lbs 23.00, standard 1,250 lbs 21.00. Slaughter cows commercial 1,800-19,000, mixed utility and commercial grass cows 17.50-18.00, utility 16.00-18.50, cutters 13.50-16.00, canners 11.00-14.00. Slaughter bulls utility and commercial 1,250-1,900 lbs 19.00-21.00, utility 1,000-1,250 lbs 18.00-19.00. Stocker and feeder steers good and choice mostly good, 575-700 lbs 23.50-25.50, medium steers 600-800 lbs 23.00-23.00. Stocker and feeder heifers good and choice 500-700 lbs 20.50-23.00, medium 17.00-20.50. Calves salable 150. Slaughter calves mostly choice 300-500 lbs 24.00-26.00, good 23.00-24.50. High good to low choice 200-280 lb vealers 25.00-28.00. Good and choice 350-475 lb stocker steers calves 28.00-28.00, medium 14.00-26.00. Good and choice stock heifer calves 23.00-25.00. Hogs salable 700. Barrows and gilts No 1-3 190-240 lbs 19.00-19.25, No 1-3 240-260 lbs 18.50. Sows No 1-3 300-400 lbs 14.50-15.50, 400-600 lbs 12.50-14.50. Feeder pigs good and choice 50-80 lbs 23.20-27.00, under 50 lbs 28.00, 80-120 lbs 21.50-24.00. Sheep salable 300. Market not established.

Grains

Table of grain prices in Chicago (API) for Wheat, Corn, Soybeans, and Potatoes.

Potatoes

SAN FRANCISCO (UPI-FSMNS) — Potatoes: Russets Klamath U.S. 1A 5.00-5.25; U.S. 1 6-14 or 3.50-5.75.

The awful truth behind the headlines:

Genocide, Inc.: Eichmann Story

Newspaper Enterprise Assn. Adolf Eichmann, by his own admission, is responsible for the murder of millions of Jews. Some claim that two-thirds of European Jewry perished in the gas chambers under Eichmann's control.

Yet, as he faces trial for "crimes against humanity" in an Israeli court, Eichmann, the former SS lieutenant - colonel and head of the Gestapo's Jewish department, shows no signs of remorse.

There is a word for the crimes of which Eichmann stands accused: "genocide," defined as "The deliberate extermination of a race."

Five million victims. . . The mind rejects the statistic, the photos of the stiffened corpses piled like cordwood in the death camps of Auschwitz, Belsen, Dachau, Buchenwald. Somehow death seems robbed of its meaning by sheer numbers.

Train Kills Bakery Man

SALEM (AP) — Robert Lewis Williams, 40, Portland, was killed today when the Southern Pacific's Shasta Daylight passenger train struck his bakery delivery truck just north of here.

Chiloquin First Aid Unit Gives Operations Report

CHILOQUIN — The results of three years of operation of a first aid station at the Volunteer Fire Department, Chiloquin, reported to Red Cross headquarters in Klamath Falls, show department members giving immediate and temporary assistance to victims of 151 accidents, 63 of which were from motor vehicle incidents.

Oregon Weather

Table of Oregon weather forecasts for various cities including Astoria, Baker, Bend, Brookings, Burns, Eugene, Lakeview, Medford, Newport, North Bend, Pendleton, Portland, Red Bluff, Redmond, Roseburg, and Salem.

KLAMATH Obituaries

THACKARA JOHN E. THACKARA, 92, died at Hillsboro, March 18. He is survived by three daughters, Lucille Pettis, Klamath Falls; Leona Andrus, Dorris; Callie Smith, Milwaukie, Ore.; a brother, Wallace Thackara of Dorris, California; also two cousins, Earl Brownell of Dorris and Lloyd Brownell of Grenada, Alta. Five grandchildren and nine great-grandchildren. Funeral services will be held in O'Hair's Memorial Chapel, Thursday, March 23, at 1:30 p.m. Interment Picard Cemetery, Dorris, California.

Funerals

Recitation of the Holy Rosary for Ronald Joseph Heffard will take place from the chapel of Ward's Klamath Funeral Home Monday, March 20, 1961, at 8 p.m. Requiem mass, Tuesday, March 21, at 10:30 a.m. Our Lady of Mt. Carmel, Chiloquin, Oregon. Vault entombment in Williams Cemetery. Ward's Klamath Funeral Home in charge.

Potatoes

Table of potato shipments for Klamath Basin, listing Daily Truck, Ore., Daily Rail, Ore., Daily Truck, Calif., and Daily Rail, Calif. prices.

edge; the microphone is clearly visible in front of him. The Israeli government is bending over backwards to give him a fair trial. It is even paying the trial expenses of his lawyer, Dr. Robert Servatius of Cologne.

The memoirs are largely a justification of his past actions. "I repent nothing," he has said. Beneath the mousy exterior there still beats the heart of the dedicated bureaucrat. Perhaps Eichmann is that dangerous combination, the efficiency expert wedded to the fanatic.

It was Eichmann who ordered full automation for the extermination camp at Auschwitz, where 2,500,000 Jews were put to death, mostly by gas. It was he who arranged for them to be transported from the gas chambers to the crematoria by conveyor belts.

Police Discover Body Amid Burned Trailer

The badly burned body of a man, turned identified by state police as Eugene Debbis McFarland, 48, was found about 10 a.m. in the ashes of a trailer house at the South Sixth Street Wrecking Yard.

Crash Hurts 5 Persons

A head-on collision between cars driven by Mrs. Barbara Ruth McNeill, Ashland, and D. A. Scholer, 1118 Laurel Street, about eight miles west of here on Keno Road resulted in minor injuries to five persons Sunday evening.

Sugar Beet Meet Set

TULELAKE — A meeting of prospective sugar beet growers has been called by the Tulelake Growers Association for 1:30 p.m. Tuesday, March 21, in the Sportsman's Hotel banquet room.

Pure Water Earns Honor

The city's water supply met the state's standards for sanitation during all months of 1960, John Voth, manager of Oregon Water Corporation here, learned Monday.

George Thoma Death Reported

George Andrew Thoma, 84, died at the Klamath Nursing Home March 20. He had been a resident of Klamath County for many years and at one time owned and operated a creamery at Merrill. Mr. Thoma was well known for his ability as a butter maker.

BPW Meeting Slated Today

MOUNT SHASTA — Dr. Donald Ratley will speak of the beautification project begun by the city at the north end of the community during a meeting this evening of Mount Shasta Business and Professional Women at the Ski Bowl Coffee Shop Sky Room.

POTATO SHIPMENTS KLAMATH BASIN

Table of potato shipments for Klamath Basin, listing Daily Truck, Ore., Daily Rail, Ore., Daily Truck, Calif., and Daily Rail, Calif. prices.

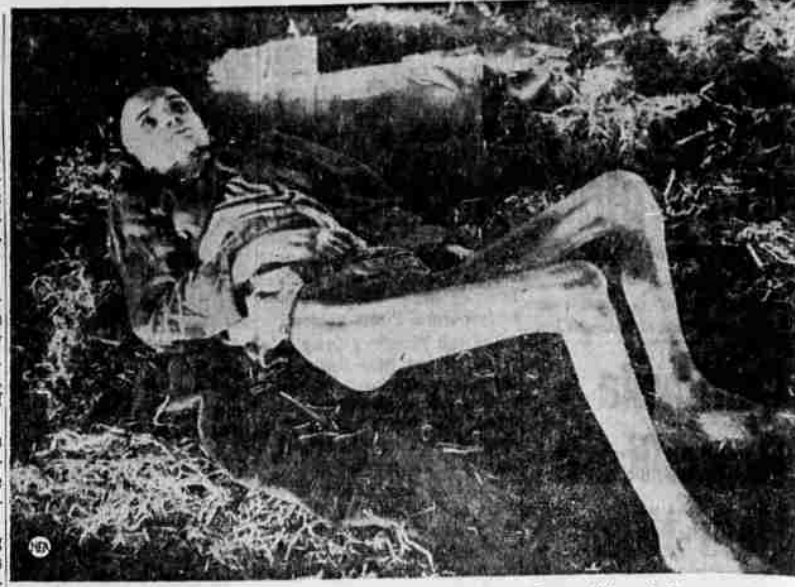

A STATISTIC that lived just long enough for liberation! "Five million victims . . . somehow death seems robbed of its meaning by sheer numbers."

Police List Car Crashes

A hit and run snow squall Sunday evening left roads slickened in the Klamath Falls area and caused, indirectly, a series of accidents that produced some injuries.

Boy Emerges From Slopes

PORTLAND (AP) — A 14-year-old boy walked out of the woods near Government Camp Sunday morning after spending the night on the slopes of Mt. Hood.

KU Girl Wins Scholarship

Patricia Anderson, a senior at Klamath Union High School, has received a \$50 scholarship from Our Times, a Wesleyan University publication, for a winning 750 word editorial on current affairs.

George Thoma Death Reported

George Andrew Thoma, 84, died at the Klamath Nursing Home March 20. He had been a resident of Klamath County for many years and at one time owned and operated a creamery at Merrill. Mr. Thoma was well known for his ability as a butter maker.

Medical Mirror

Advertisement for Broderick's Pharmacy featuring a 'Medical Mirror' section with questions and answers about tubal pregnancy, low-salt diet, and polio vaccines. Includes the pharmacy's name and address: 2212 S. 6th, Klamath Falls, Ore.

J. Thackara Rites Dated

DORRIS — Funeral services for John E. Thackara, 92, who died March 18 in Hillsboro Hospital, will be held in O'Hair's Memorial Chapel Thursday, March 23, at 1:30 p.m. Bishop George M. Shaffer Jr., of the Church of Jesus Christ of Latter Day Saints will officiate. Final rites and interment will be in Picard Cemetery, Dorris.

Boy Emerges From Slopes

PORTLAND (AP) — A 14-year-old boy walked out of the woods near Government Camp Sunday morning after spending the night on the slopes of Mt. Hood.

KU Girl Wins Scholarship

Patricia Anderson, a senior at Klamath Union High School, has received a \$50 scholarship from Our Times, a Wesleyan University publication, for a winning 750 word editorial on current affairs.

George Thoma Death Reported

George Andrew Thoma, 84, died at the Klamath Nursing Home March 20. He had been a resident of Klamath County for many years and at one time owned and operated a creamery at Merrill. Mr. Thoma was well known for his ability as a butter maker.

Medical Mirror

Advertisement for Broderick's Pharmacy featuring a 'Medical Mirror' section with questions and answers about tubal pregnancy, low-salt diet, and polio vaccines. Includes the pharmacy's name and address: 2212 S. 6th, Klamath Falls, Ore.