

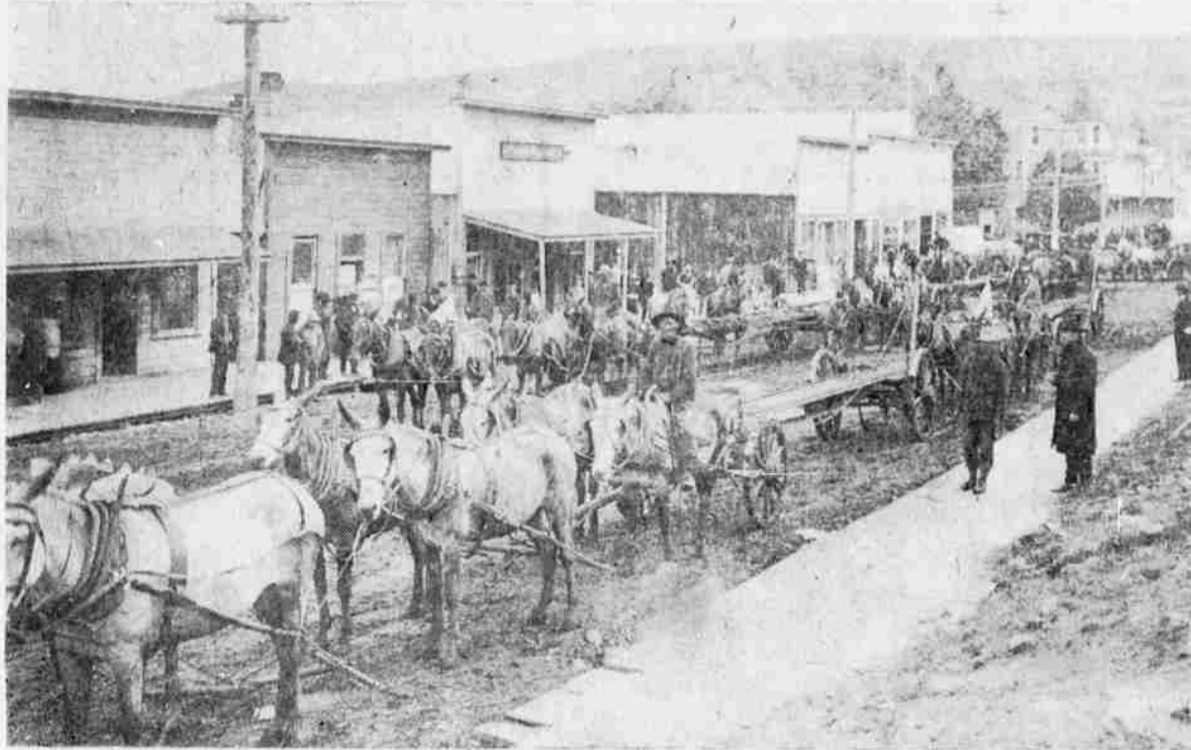

PROGRESS

BUILDS PROSPERITY

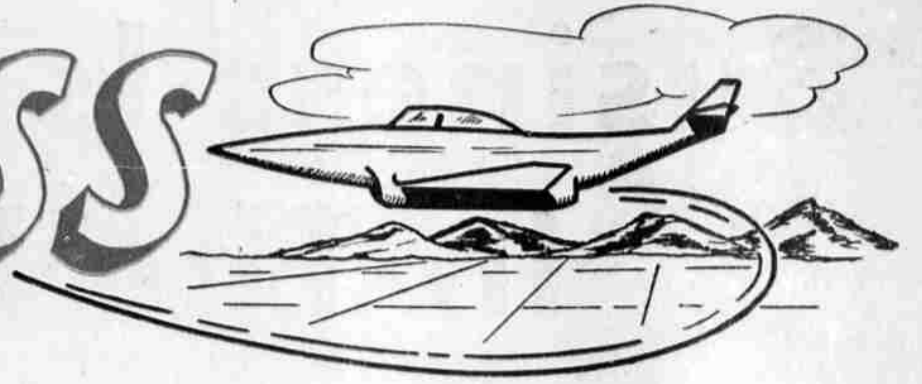

COMMUNITY ACTIVITY

30 YEARS OF PAINTING "KNOW-HOW"!



Jack R. Roper
PARTNER

It is with confidence (and a certain amount of pride) that we look towards the 60's! With the knowledge that our past years of experience have paved the way for continued success in our chosen profession, we do not overlook the fact that it could not have been done without the help of a vibrant, growing community such as Klamath Falls. There is little doubt on our part that the great Klamath Basin will continue to grow and prosper. We're particularly proud that we have been called upon at certain times to improve the beauty of your homes and buildings.

ROPER & ROPER

PAINTING CONTRACTORS

1932 Vine

Klamath Falls, Oregon

Phone TU 4-9278



Georgia Dow, Office



R. E. Simmons
PARTNER



Pictured here are some of the recent jobs of 1960 that have been completed by our skilled workmen. Complete knowledge of the painting business allows us to do every job . . . from residential to the biggest commercial contract. Our area of operation includes all of Southern Oregon and Northern California . . . and is being expanded constantly.



Top Row (left to right) Sears linoleum dept., Sears Main Floor, Alpha Apartments, Joe Hicks Residence. Bottom Row (left to right) K.U.H.S. Field House, Shakey's Pizze Parlor, Chapel at Kingsley Field, New Copcon plant.



OUR FOUNDER
J. P. ROPER

founded the business in 1930 as a one man operation. Taking work as it came . . . always striving for perfection . . . the business ultimately grew. Jack R. joined his father's business in 1946. R. E. "Whitey" Simmons, well-known local painting contractor, has recently joined the business as a full partner. Today, Roper & Roper has an annual payroll of over \$100,000.00.



NEW BRANCH OFFICE AT MEDFORD, ORE.

New . . . service to the entire Rogue River Valley . . . under the able management of George Evans. The same high standard workmanship . . . the same quality results that have made Roper & Roper THE painting contractors of the entire State of Jefferson.