

# Klamath District Judge Has Heaviest Case Load

Klamath County District Judge Hal F. Coe can expect to handle more cases this year than any other district judge in the state. According to comparative statistics for 1960, Klamath County's one district judge handled 8,131 cases during the year not counting felony arraignments and preliminary hearings. Most of this load fell on Judge D. E. Van Vactor, who worked until he became ill late in November. He died in mid-December and several visiting judges presided over district court until Judge Coe was appointed last month.

Klamath County's case load per judge was 440 more than the next county, which was Marion with 7,891 cases. Multnomah County showed the most total cases, 23,279, but these were handled by four judges. Lane County had five district judges to deal with 12,053 cases.

"I can handle the present case load," Judge Coe said Wednesday, "but if the load continues to increase, a second judge will be required within four years." A bill is pending in the state legislature for a second circuit court judge, but no moves have been made to secure another district judge.

Statistics also show that Klamath County was fifth among the counties in total fines and fees collected with \$90,055. Of this amount, 61 per cent or \$52,116 came from traffic fines.



JOE DeGRANDE JR., 17, whose parents live in Keno, has received a nomination from Sen. Al Ullman as a candidate to attend the Air Force or Merchant Marine academy. DeGrande, a senior at Henley High School, has lived 14 years in Keno. He attended elementary school there.

## ORDER

YOUR Herald and News Progress Edition COPIES NOW!

You'll get a copy as part of your regular subscription but you'll probably want more.

Use this handy coupon form to reserve enough copies for your friends, relatives and business associates elsewhere.

Just fill out the form and mail with your payment of 50c per copy to the

Herald and News  
P. O. Box 941  
Klamath Falls, Ore.

and all wrapping and mailing will be handled for you on publication date, Feb. 26th.

Mail To:  
Name \_\_\_\_\_  
Address \_\_\_\_\_

Mail To:  
Name \_\_\_\_\_  
Address \_\_\_\_\_

Mail To:  
Name \_\_\_\_\_  
Address \_\_\_\_\_

Mail To:  
Name \_\_\_\_\_  
Address \_\_\_\_\_

Mail To:  
Name \_\_\_\_\_  
Address \_\_\_\_\_

Sent By \_\_\_\_\_  
Address \_\_\_\_\_



**Del Monte FOOD CIRCUS FLOUR** GOLD MEDAL 10 lb. Bag **95¢**

**CRATER LAKE** MELLORINE or CRATER FREEZE 1/2 Gal. **59¢**

**VELVEETA CHEESE** KRAFT 2-lb. Loaf **85¢**

**M.J.B. COFFEE** 1-lb. Tin **59¢**

**ZEE TOILET TISSUE** 4 Roll Pak **39¢**

**MANDARIN ORANGES** Del Monte 11-oz. tins

**APRICOT HALVES** Del Monte No. 303 tins

**GRAPEFRUIT SECTIONS** Del Monte No. 303 tins

**PEAR HALVES** Del Monte No. 303 tins

**SLICED PEARS** Del Monte 20-oz. bottles

**CATSUP** Del Monte 12-oz. bottle

**SEAFOOD COCKTAIL** Del Monte No. 303 tins

**ZUCCHINI SQUASH** Del Monte No. 2 tins

**CRUSHED PINEAPPLE** Del Monte No. 2 1/2 tins, halves and slices

**YELLOW CLING PEACHES** Del Monte 15-oz.

**SEEDLESS RAISINS**

**4 for \$1.00**

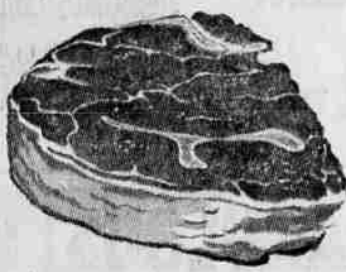

**BEEF ROASTS** U.S.D.A. GOOD All excess fat & bone removed. All Pot Roast Cuts Including Blade, 7-Bone and Round Bone. **lb. 49¢**

**SLICED BACON** Marrell's Palace or Swift's Oriole Thin Sliced **2 LB \$ .98**

**RIB ROASTS** U.S.D.A. GOOD All Excess Fat & Bone Removed **lb. 79¢**

**BOILING BEEF** U.S.D.A. GOOD Plate & Brisket Cuts **lb. 19¢**

**PURE GROUND BEEF** Ground Fresh Daily. **lb. 49¢**

**BONELESS BEEF STEW** Lean Cubes of Tender U.S.D.A. GOOD Beef **lb. 69¢**

**TILLAMOOK CHEESE** Medium Aged 2 lb. brick **\$1.29**

**DEL MONTE SPINACH** No. 303 Tins

**Del Monte Tomato Sauce** No. 300 Tins

**YOUR CHOICE 7 FOR \$1.00**

**Del Monte 26-oz. Jar, Fresh, Whole**

**DILL PICKLES** **35¢**

**Lady Elberta by Del Monte** 3 No. 2 1/2 5 tins **1**

**Peaches Halves & Slices**

**"Gandy Goody" by Del Monte** 1-lb. **49¢**

**PRUNES**



**Del Monte No. 303 tins Mixed SALAD VEGETABLES**

**Del Monte No. 303 tins CREAM CORN**

**Del Monte No. 303 tins FAMILY STYLE CORN**

**Del Monte No. 303 tins PEAS**

**Del Monte No. 303 tins SOLID TOMATOES**

**Del Monte No. 303 tins STEWED TOMATOES**

**YOUR CHOICE 5 FOR \$1**

If You're Not Shopping Here, You're Spending Too Much!

**OREGON FOOD STORES**

1315 OREGON AVE. • 2410 So. 6TH • 4480 So. 6TH

PRICES EFFECTIVE THURSDAY THRU SUNDAY

**Del Monte Specials**

Tidbits, Crushed or Chunks - No. 211 tins

**PINEAPPLE**

No. 303 tins - Yellow

**CLING PEACHES**

By Del Monte - No. 303 tins

**ARGO FIGS**

**5 FOR \$1.00**

**KOSHER or REGULAR DILL PICKLES**

Del Monte 22-oz. Jars **3 FOR \$1.00**



**Lenten FOOD BUYS**

**Del Monte - No. 1 Tall Tins PINK SALMON** **59¢**

**Del Monte - No. 1 Tall Tins RED SALMON** **89¢**

**Del Monte - No. 1/2 Flat Tins CHUNK TUNA** **4 FOR \$1.00**

**Del Monte TOMATO JUICE** 9 No. 300 5 00 tins **1 45¢**

**Del Monte PRUNE JUICE** Quart Bottle **45¢**

**Del Monte FRUIT SALAD** 3 No. 303 5 00 tins **1 11¢**

**Del Monte CATSUP** 5 14-oz. 5 00 bottles **1 11¢**

**LARGE "AA" Farm Fresh EGGS** Doz. **47¢**

**SYRUP** Oregon Food Quart Bottle **39¢**

**MJB RICE** 28-oz. pkg. Long Grain or Quick. **2 PKGS 269¢**

**MJB INSTANT COFFEE** 6-oz. Jar **79¢**

**BISKIT MIX** FISHER'S 40-oz. Pkg. **29¢**

**STAR-LAC** DRY MILK In Connister Makes 20 Quarts **\$1.59**

**"Subtract"** NEW Weight Control Food Delicious Chocolate or Vanilla Flavor. Economy Pkg. Reg. 2.98 3 Day Supply for Only... **\$2.25**

**Toilet Tissue** **19¢**

GUEST RANCH - 4 ROLL PAK

**Del Monte CRUSHED or SLICED PINEAPPLE**

**6 No. 1 Flat Tins \$1.00**

**TOMATO SAUCE** Del Monte Buffet Tins **12 FOR \$1.00**

**Del Monte - No. 303 tins Seasoned Beans** 4 for 1

**Del Monte No. 303 Tins CUT BEANS** 5 for 1

**Del Monte No. 303 Tins SAUERKRAUT** 3 for 49¢

**Del Monte - No. 303 tins Peas & Carrots** 4 for 89¢

If You're Not Shopping Here, You're Spending Too Much!

**OREGON FOOD STORES**

315 OREGON AVE. • 2410 So. 6TH • 4480 So. 6TH

PRICES EFFECTIVE THROUGH SUNDAY

**LETTUCE** Solid, Crisp, Green Heads **10¢** Head

**Cauliflower** 2 Heads **29¢**

Jumbo - 20 size, Fuertes Tops for Salads

**AVOCADOS** 2 For **25¢**

Oregon No. 1 Yellow Boilers

**ONIONS** 3-lb. Cello Bag **19¢**

**APPLES** 4-lb. Cello Bag **49¢**

# Corvettes, Valiants Will 'Battle' At Auditorium

A "battle of music" is scheduled for Saturday night in the Klamath Auditorium between the Corvettes and the Valiants, a pair of local rock 'n' roll combos. Says Buddy Evans, who sponsors dances regularly at the auditorium, "Both of these combos are favorites of the younger set here in the Klamath Basin." He says he has had numerous requests to use them for some of his dances.

"So," says Evans, "I decided to use both of them for this dance and let the dancers choose their favorite."

Both combos, he adds, have been practicing consistently for the duel. They will alternate on stage for 30 minutes each and music will be continuous from each year by Social Security returns.

The dancers are asked to cheer their favorite band and to feel free to boo the other. "It's all in good fun," says Evans.

Proceeds will benefit Mrs. Glen Fox, wife of a local musician. She has been seriously ill for many months. The dance will be sponsored by Musicians Local Union No. 405.

Six bands will donate their services, including the Starlighters. The Dancemaster, Pee Wee Studen, says he has had numerous requests to use them for some of his dances.

# Norblad Offers Security Bill

Congressman Walter Norblad (R-Ore) has introduced a bill to permit increased outside earnings from Social Security returns.

Norblad said that "my bill would amend the Social Security Act to increase from \$1,200 to \$2,400 the amount of outside earnings permitted each year without deduction from Social Security benefits. In my judgment, the present limitation of \$1,200 is too low. It works an undue hardship on many of our Social Security retirees who need and are able to earn more money. Under the present law, they are penalized if they earn more than \$1,200 a year."

Norblad further stated that with the cost of living as it is today, it certainly am convenient that our Social Security retirees should have the opportunity to earn more money if they are able and desire to do so."

# Seek Permit For Channel

An application for a construction permit to translate Channel 7 KVP-TV, Redding, to Channel 4, Medford, for televising the Klamath Falls area was filed Oct. 22 last. Petitioner was Deputy Powell Chapter, No. 12, Disabled American Veterans.

Official permission is expected within 30 days, according to George Utley, commander DAV and L. A. Wirth, adjutant of the sponsoring body. Permission has already been given by the Redding station for rebroadcasting of programs via Medford.

# U.S. Venus Shot Said Far Away

WASHINGTON (AP) — The civilian space agency's proposition in announcing plans for construction of the booster station, Wirth told the Herald and News Tuesday that it will take from three to six weeks for equipment to arrive and only a brief time for installation, after the grant is received.

The equipment is expected to be clear pictures to all parts of the Klamath area, Wirth said.

WASHINGTON (AP) — The civilian space agency's proposition won't be able to launch a Venus probe for about three years, Tuesday that it will take from three to six weeks for equipment to arrive and only a brief time for installation, after the grant is received.

The equipment is expected to be clear pictures to all parts of the Klamath area, Wirth said.

# Basin Building Materials, Inc. BEST BUYS IN BUILDING SUPPLIES

**Beautifully with PAINT**

From Our Paint Department!

SCHORN QUALITY

**LATEX WALL FINISH**

Custom Mixed To Your Choice of 1,900 Colors **\$4.75 GAL.**

**DECORATOR KITS**

Consisting of Paint Roller, Tray, Plastic Drop Cloth, 1 1/2" Brush, Tube of Spackle. **\$1.50 ALL FOR ONLY...**

From Our Hardware Division

NEVA MAR PANELYTE High Pressure Laminate Counter Topping. **73¢ sq. ft.**

"Thermo Rite" Glass FIREPLACE SCREENS... **\$7.40 & up**

# See Our Fine Selection Of CABINET HARDWARE

From Our Lumber Section...

Armstrong Ceiling Tile... 16c sq. ft. & up

1/4x4x8 Prefinished MAHOAGANY PANELS **\$4.50 each**

All The Above Items And Many More Can Be Added To Your...

**"BILD-A-COUNT"** AT **BASIN BUILDING MATERIALS**

4784 South 6th Phone TU 2-2563