**THE ELKS ANNUAL THANKSGIVING** dance will be held in the Elks Temple Saturday, Nov. 26. Starlighters will play from 10 p.m. to 2 a.m. Lady guests wear cocktail frocks, say chairmen Larry and Betty Klahn. The committee includes, standing left to right, Roy Ruge, Gino Carnini, Jay Lemire, exalted ruler. Seated, same order, Mrs. Roy Ruge, Mrs. Larry Klahn, Mrs. Gino Carnini and Larry Klahn. Others on the committee are Mr. and Mrs. Jim Bocchi, and Mr. and Mrs. Jim Howard.

# Peers Complain Bitterly Over Whiskey Situation

LONDON (AP)—Noble peers in the House of Lords complained bitterly that racial distinction is robbing Englishmen of their fair share of scotch whiskey.

They said a new weights and measures bill now before Parliament does little to correct the injustice under which an Englishman in London gets less scotch for his money than a Scotsman in Scotland.

"A single scotch is nothing more than a dirty glass," declared Lord Dundee, a Scot in debate Tuesday.

"Anyone who, after this bill takes effect, goes to a London restaurant and orders a double scotch will know he is entitled to one-third of a gill, which is only two-thirds of what he will get in Scotland."

A gill is a quaint old English equivalent for 1-12 of a pint.

For that much of the fine old mellow the Londoner has to pay 4 shillings 6 pence—63 cents.

Dundee orated: "The depreciation of the lira by the Italians and the livre (franc) by the French is nothing compared with the depreciation of the measure of scotch whiskey by the English."

But at least, said Dundee, the new law on what made up a measure of scotch meant the hard-done Englishman would get more in the future than he is getting now.

From Lord Morrison of Lambeth — born and bred cockney — came this plaintive cry: "Why is it that London always gets the worst of things, whether it is the price of coal or whiskey?"

Said Lord Dundee: "It is a kind of inverted class legislation."

Lord Alexander of Hillsborough said he had the answer: measures of scotch should be the same in London or Glasgow.

### DIES IN FIRE

BRODERICK, Calif. (UPI) — Mrs. Refugio Ramirez, believed to be 102 years old, burned to death Tuesday in a fire that destroyed the home she shared with her 66-year-old son. Fire department officials said the fire apparently was caused by Mrs. Ramirez' smoking in bed. Her son, Juan, suffered serious burns.

## "DENNIS THE MENACE"

'COULD I PLEASE HAVE SOME CATSUP ON MY TURKEY?'

# Jury Judges Art Exhibit

The first annual Area Art Exhibit was juried Saturday morning, Nov. 19, by a committee of three members of the Oregon Art Alliance which was in convention in Medford over the weekend.

Jack Teeters, chairman for the exhibit, stated that 127 entries were received and of that number the jury picked 48 to show.

The Art Exhibition will open in the Rogue Gallery, 220 West Main Street, Medford, following a preview and reception for exhibiting artists Dec. 4. At that time awards will be announced. It will close Dec. 23.

Entries for the exhibit came from 17 communities in Southern Oregon and Northern California including Coos Bay, Crescent City, Yreka and Klamath Falls.

Judges for the competition were Ruth Grover, director of the Cascade Artists and an instructor in the Lincoln County Art Center; Sid W. White, professor of art education at Oregon State College, and James Robertson, curator of the museum of art, University of Oregon.

Teeters stated that notices of accepted and rejected work will be mailed to all artists entering the competition by Nov. 23 and that all unaccepted work should be picked up at the Rogue Gallery by Saturday, Nov. 26.

Sir Francis Galton, English author-scientist, was first to use the term "eugenics" in reference to the science of human breeding.

Authorized Dealer
★ Rentals and Sales ★
Curtis Bruce Co.
In The Village Court
9th & Main Ph. TU 2-3475


# Car Theft Trial Set

A 19-year-old Independence, Ore., girl will go on trial Dec 12 for the crime of larceny. She is Vone Fellner, who pleaded not guilty Wednesday morning in circuit court.

Miss Fellner waived preliminary and grand jury hearings before entering her plea. Her court appointed attorney is Hal F. Coe.

An information filed by the district attorney's office charged Miss Fellner with stealing a car belonging to Joe L. Hicks, 934 Pacific Terrace, on Nov. 3. She and three female companions were arrested by state police north of Chemult. Two of the girls were escapees from Oregon State Hospital in Salem; they were returned to the hospital. Charges against the fourth girl, Trudy Ann Johnson, 19, also of Independence, were dropped.

# Judge Adds Extra Term

District Court Judge D. E. Van Vactor Wednesday morning added 10 days to a 30-day jail sentence being served by a 22-year-old Fresno man, Richard Creston.

Creston, already serving 30 days in the county jail for carrying a concealed weapon, was given 10 additional days for the crime of injury to a vehicle. He confessed to setting fires in the cabs of two trucks to "keep warm."

Creston is also wanted by the Portland Police Department in connection with three burglaries there.

# White Sees Cancer Cure

PORTLAND (AP)—State Sen. Robert F. White of Salem expects to be cured of cancer and on hand for the opening of the state legislature in January.

White said in a hospital here Tuesday that tests had shown small growths in a kidney were non-malignant. This means cobalt treatment of other suspected cancer spots can be started, he said.

White said a cancer was removed from his neck recently before suspected growths were found in a lung and kidney.

The 44-year-old White formerly was mayor of Salem and formerly president of the League of Oregon Cities.

# Grangers Set State Confab

A State Grange officers' conference for Klamath and Lake County grangers will be conducted the afternoon of Dec. 3 in Poe Valley Recreation Hall.

A bountiful slate of state officers probably will be present. They ask that pomona and subordinate grange officers and members attend.

The meeting is one of a series of conferences to be conducted in central and eastern Oregon during the first week of next month.

The conference will begin at 1:30 p.m. A potluck dinner is to be served prior to the second half of the meet. The meetings usually break for dinner about 5 or 5:30 p.m., said State Grange Master Elmer McClure, Portland.

### HIS READERS LIMITED

OXFORD, England (UPI)—Oxford University student Lord Sudeley, 21, bought all the available copies of a short story collection here that contained one of his contributions.

"I realize now," he said, "I should have left them there for others to see and buy."


9th & Pine Phone TU 4-3188

WARDS MONTGOMERY WARD

WARDS WILL BE OPEN FRI. NIGHT UNTIL 9 P.M.!

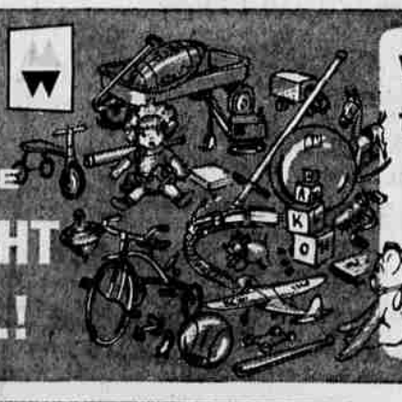

VISIT WARDS TOYLAND. TALK to SANTA CLAUS and see ALL THE WONDERFUL NEW TOYS

Yes, Santa Claus will be here in person on Friday and Saturday. Come in and see him!

150 CHILDREN Accompanied By Adults, Will Receive A . . . FREE TOY From Our Grab Bag Stock In The Toy Department. at 6:30 P.M. FRIDAY

save $4—precision power tools

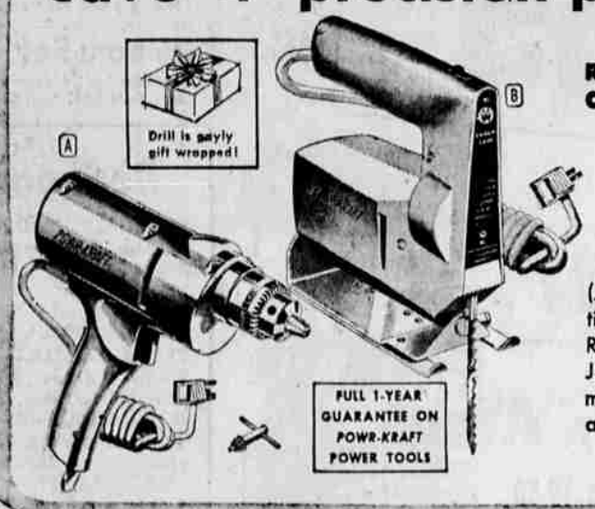


REG. 19.95—3/8" DRILL OR UTILITY SABRE SAW

Your Choice 15.88

Only $3 down buys both

(A) Slower speed and double-reduction gears provide greater torque. Rugged 1/8-HP, 2.2 amp. motor; Jacobs chuck. (B) Cuts wood, plastic, metal. 2" cap. Adjustable for 45° angles. Blades store in handle.

$2—$3 OFF! FULLY AUTOMATIC IMMERSIBLE 4-10 CUP PERC keeps coffee hot after brewing. Chromed. Reg. 14.95 12.88

17-VENT JET SPRAY-STEAM-DRY IRON—switches instantly to each use. Fabric dial. 22-sq. in. sole speeds work. Reg. 15.95 13.88

10¾" FRYPAN with high-dome lid—prevents sticking. Signal light, cooking guide on handle. Immersible to handle-tip. Reg. 15.95 13.88

KING-SIZED NAUGAHYDE COVERED LOUNGE CHAIR

A man-sized chair with luxury and comfort unsurpassed! Reversible pillow back cushion. Antique nail head trim. Hardwood frame construc- With Ottoman. 79.88

Reg. $99.95

SQUARED-CORNER 23"* SCREEN OFFERS MAXIMUM VIEWING

No cut-off corners; you see the entire studio projected picture. Out-front volume, tuning controls. Top performer. Mahogany. Blond, walnut, $10 more. $188 $5 DOWN

SAVE ON 5-PC. SET "PRESTIGE" TRI-PLY STAINLESS STEEL WARE

You'd pay over $30 at open stock prices! Finest "waterless" ware; plastic handles. 2, 3-qt. pans, 1½-qt. open pan, 5½-qt. Dutch oven, 10¾" skillet. 29.88

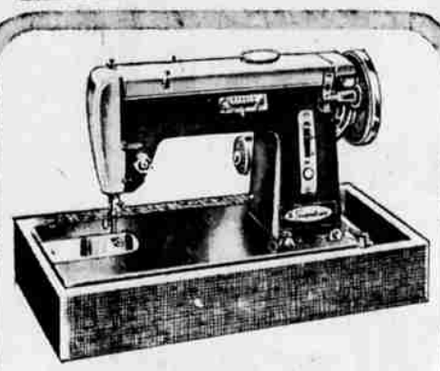

8-CAM AUTOMATIC ZIG-ZAG AT AN UNBELIEVABLE LOW PRICE

A completely automatic quality machine that lets you sew like an expert. It makes buttonholes, appliques, sews on buttons. Does over 1400 stitches. 79.88 $5 DOWN

No payments till Feb. With Cabinet 99.88

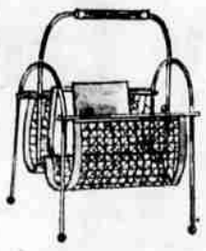

4 DAYS ONLY! BLACK FRAMED PLANT BUCKET

Reg. $4.49 3.88

High impact white plastic plant holder. Black wrought iron frame plastic-tipped brass ferrules.

BRASS & BRONZE MAGAZINE RACK

Brassplated frame, bronze tone liner, walnut handle. Reg. 5.95, 4.88

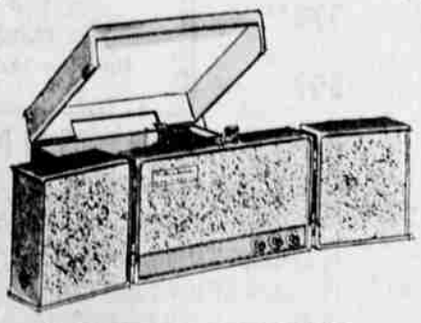

AUTOMATIC 3-D STEREO HAS 3 SEPARATE SPEAKER SYSTEMS

Easy portability, excellent reproduction. 2 detachable speakers and powerful center speaker add depth to stereo and non-stereo records. Automatic 68.88 $5 DOWN

FRUIT CAKE

Delicious flavor—just enough fruits, nuts. 5-lb. gift box. 1.99

5-LB. RING-CAKE

Medium rich, spicy batter, candied fruits, nuts. 5 lbs. 2.99

3-LB. RING-CAKE

Rich "Ann Hathaway" with choice extra fruits, nuts. 2.99

CAKE LOAVES

Rich, tasty fruit cake, 2 loaves in gift-tin. 5 lbs. in all. 3.99

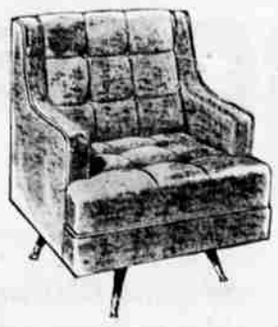

MODERN SWIVEL ROCKER WITH POLYFOAM SEAT AND BACK

Biscuit-tufted seat and back of plush Polyfoam combine to give real deep-down comfort and pleasing design. Deep pile frieze cover in choice of 6 colors. Reg. 59.95 49.88 ONLY $5 DOWN

SAVE ON VANITY LAMPS WITH CHINA, CRYSTAL, GLASS BASES

Add a touch of beauty to dresser, chest or vanity. Elegantly styled bases—some with figures and floral designs. Pleated, straight and ballerina shades. 2.88 YOUR CHOICE

SATISFACTION GUARANTEED

ENJOY THESE SAVINGS NOW! USE WARDS CONVENIENT CREDIT TERMS!