

KVIP-TV

(Continued from Page 9)

9:00 Bachelor Father
9:30 Ford Show — Color
10:00 Groucho Marx Show
10:30 Bal Masteron
11:00 11th Hour News
11:15 Jack Paar Show — Color
12:30 Late News and Sign Off

FRIDAY

10:00 Price Is Right — Color
10:30 Educational Show
11:00 Truth or Consequences
12:00 Bob Cummings Show
12:00 The Texan

Herald & News November 13 Page 10

Nelson's TV & RADIO

Guaranteed Service on all makes — Day or Night!
Bring Your Set to Our Shop and Save Money!

We Also Repair Radios

Phone TU 2-3479
3005 Shasta Way

Commercial PRINTING



We pride ourselves on our dependability, on our quality work, and our fair prices.

Specializing in all types of printed folders, circulars, letterheads, checks, statements, etc.

REASONABLE PRICES for top quality jobs. Work guaranteed.

Let Us Supply You With Whatever Forms You Need

GUIDE PRINTING CO.

12th & Klamath
Ph. TU 4-5373

12:30 Queen For A Day
1:00 About Faces
1:30 Fram These Rooks
2:00 Day In Court
2:30 Road To Reality
3:00 Beat The Clock
3:30 Who Do You Trust
4:00 American Bandstand
5:30 Death Valley Days
5:30 Rin Tin Tin
6:00 Newsbeat Northstate
6:15 Huntley Brinkley Report
6:30 Shotgun Slade
7:00 Pony Express
7:30 Riverboat
8:30 Flintstones
9:00 77 Sunset Strip
10:00 Detectives — Robert Taylor
10:30 Law and Mr. Jones
11:00 11th Hour News
11:15 Academy Theater
12:45 Late News and Sign Off

SATURDAY

1:00 Pre Game Show
1:15 NCAA Football: Stanford vs. California
4:15 Post Game
4:30 The Enforcers
4:45 Film Fare
5:00 Tales of the Vikings
5:30 Disc Date
6:00 Lawrence Welk
7:00 Fight of the Week
7:45 Make That Spare
8:00 TBA
8:30 Tail Man
9:00 Untouchables
10:00 Roaring Twenties
11:00 Stage 7
12:45 Late News and Sign Off

It is written!
GEORGE VANDEMAN
SUNDAY 4 P.M. KOTI-TV Channel 2
ALSO ON KBES-TV Ch. 5
This Week
"PULLING LIFE TOGETHER"

SEE 'EM MADE BUY 'EM HOT!
BUY 'EM BY THE DOZEN
Spudnuts
TODAY'S SPECIAL 70c
The Spudnut SHOP
407 Main TU 4-9516

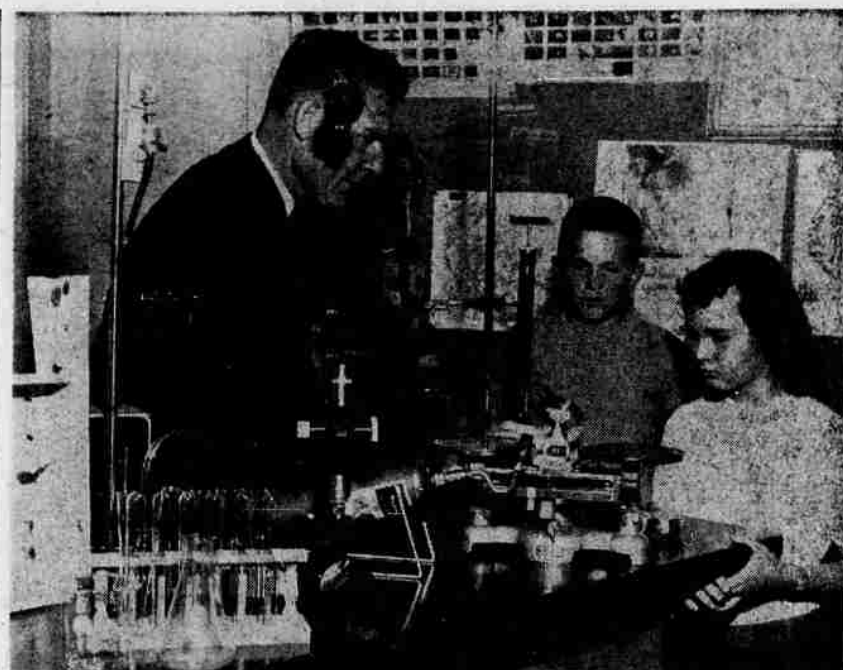

A "PORTABLE" science lab occupies the attention and interest of Robert Groves and Sandra Brown, pupils at Fairview school. Teacher is Sam Redkey.



A LATIN CLASS is shown at work. Far left is instructor Helen Hoffman. Taught as contemporary learning, all Latin at KUHS is presented as basic and functional, as adaptable or related to many areas of intellectual experience. The project program stimulates research and individual effort, and provides adequate criteria for evaluation of classical culture as contributory to modern civilization.

Safety Plays Major Role In The Home

By MR. FIX
Written for NEA

The days of putting up with the dangers of stepping on garden tools, falling from ladders or mangling your toes in the power mower are over for a few months.

But new dangers are likely to arise indoors, especially as you execute all those plans for things you're going to build in your basement workshop. See to it that you don't execute yourself as well.

Grounding Out

If you own electric power tools make certain that they are properly grounded before using them. Chances are the manufacturer has provided the equipment with a three prong plug. Plugging this into a grounded outlet will ground the tool. To be grounded the outlet must use BX (metallic) cable, or metal conduit.

If it's impossible to ground in this manner, run a ground wire to the cold water pipe. Large appliances should be grounded this way too. Loosen a screw somewhere on the body of the appliance and fasten the ground wire to this.

(Grounding prevents an electric charge to build up in the tool or appliance.)

On-off switches should be located so that you can reach them easily while running the tool. If the tool lacks one, install a line switch on the motor cord close to the tool.

Disconnect

Keep tools disconnected and switches off when tools are not in use. If children are around, it might be wise to install locking switches. If the tools are on

a separate fuse box pull the switch.

Use all the guards recommended for the tool. Keep fingers clear of blades. Examine lumber you are cutting for nails. Don't wear loose clothing — flapping sleeves, low-hanging ties. Wear goggles when using grinding tools.

Use the right hand tool for the right job. A screwdriver isn't a chisel. Nor is a chisel a screwdriver.

Hang It All

Strangely enough, the sharper the tool the safer it is. A sharp tool is less likely to slip. Keep

edges sharp by proper storage. It's better to hang tools than to throw them into a drawer or box. And you are less likely to cut your hand rummaging around in a drawer that's free of cutting tools.

Keep wood handles free of splinters. Cracked handles should be replaced. Don't take a chance on tape holding the pieces together.

Keep the entire area safe by storing inflammable items in stoppered cans, and preferably out of the house. Keep the basement stairs free of debris, overshoes and packages.



Power tool properly grounded is the best health insurance you can have in the workshop. If unit is not equipped, run ground wire from convenient screw or bolt to heating or plumbing pipe.

TV INSTALLATION AND REPAIRS
We're equipped to Service all makes and models. Factory authorized replacement parts.
MERIT SERVICE Supply
609 So. 6th TU 2-3429

IT'S PREMIUM QUALITY!
DAYBREAK FRESH!
Only Fluher's Holston has "FLAVOR-CUPS" and you can taste the difference!
Fluher's
Your LOCAL Bakery
In the new Red Wrapper... stays fresher longer!

READ CLASSIFICATION NO. 41
"RADIO-TV-MUSIC"
In The CLASSIFIED SECTION OF TODAY'S *Herald and News*

