A Huge Bruin

THE BEAR FACTS — Dale Struble of Dorris is dwarfed by the huge 395-pound black bear that he killed Saturday in the Bogus Burn area. Struble crippled the bear with a shot in the left hip. His dog, Jeffie, a black and tan hound, tracked the animal and Struble finished it with a shot in the neck. The bear was seven and a half feet long.

Young Huntress

HER FIRST DEER — Grace Conroy, 16-year-old daughter of Mr. and Mrs. Everett Conroy of Montague, shot her first deer last weekend when she went hunting with her father in the Humbug area. Grace is a junior at Yreka High School.

Bonanzans, Malin Meet

Continued From 1-B

cret last weekend to beat Merrill 14-13. The Antlers meet cellar-dwelling Malin, which took a much needed rest last weekend.

"We have hopes of getting into the win column Friday," Malin coach Bob Graham said. "We're as healthy as we can be." Graham has moved halfback Verne Cox into the line at guard and shifted guard Neal Halousek to tackle in an attempt to bolster his shaky line.

Quarterback Denny Ellis provided all the scoring Bonanza needed against Merrill by running for two touchdowns.

Merrill will attempt to break a three-game losing streak at Lakeview. The high-scoring Lakers are led by tailback Larry Peters and fullback Dennis Berry, while Al Fairchild's Huskies have looked better lately behind fullback Bill Artery and halfback Bucky Wilson.

County B Grid Leaders

COUNTY B LEAGUE

Individual Scoring (League Games)

	Td	Pat	Tp
Mike Ochoa (Chil)	6	5	41
Benny Nygren (Chil)	6	3	39
Bill Artery (Me)	3	1	19
Jim Calhoun (SM)	2	3	15
Dick Evans (SM)	2	2	14
Lee Bailey (Ma)	2	2	14
Ed Case (Chil)	2	1	13
Paul Harris (Chil)	2	1	13
Denny Salvador (Me)	2	1	13
Denny Ellis (Bon)	2	1	13
Andre Knutson (SM)	2	0	12
Al DeBortoli (Chil)	1	3	9

Passing

	Td	Pat	Tp
Jim Calhoun (SM)	3	0	18
Denny Salvador (Me)	3	0	18
Mike Ochoa (Chil)	1	2	8
Norm Jackson (Chil)	1	1	7
Al DeBortoli (Chil)	1	0	6
Bucky Wilson (Me)	1	0	6
Joe Rogers (Tule)	1	0	6
Larry Rick (Ma)	0	1	1

Izalco Volcano near El Salvador's Pacific Coast is often called the "Beacon of the Pacific" because its periodic flareups are visible to ships far at sea.

BOWLING SCORES

MOOSE PA'S LEAGUE

	W	L
O'Hair's Memorial Chapel	15	5
Merrill Moose	12	8
Team No. 8	12	8
C. P. & W. Ward	10	10
Klamath Monument	10	10
Hartwell's Texaco	9	11
Altamont Grocery	9	11
Pastega's Market	9	11
Lucky Lanes	7½	12½
Musgrove Plumbing	6½	13½

Friday results: Hartwell's Texaco 1; C. P. & W. Ward 3; O'Hair's Memorial Chapel 3; Altamont Grocery 1; Team No. 8 4; Merrill Moose 0; Pastega's Market 3; Musgrove Plumbing 1; Klamath Monument 3; Lucky Lanes 1.

High team game, Hartwell's Texaco 1060; high team series, O'Hair's Memorial Chapel 2968; high ind. game, Mel Robinson 216; high ind. series, Mel Robinson 624.

SAGEBRUSH LEAGUE

	W	L
Bills Dairy Bar	9	3
J. P. Gray Insurance	7	5
Sieberts TV	6	4
Indian Village	6	4
Lkv. Bowl Snack Bar	6	4
Roy Sydan Store	6	6
Rose Cleaners	6	6
Coopers Mobile Service	6	6
Beaver State Telephone	4	8
Richfield Oil	4	8

September 28 results: Lkv. Bowl Snack Bar 4, Richfield Oil 0; Coopers Mobil Ser. 3, Beaver State Tel. 1; Bills Dairy Bar 3, Indian Village 1; Sydan Store 3, Rose Cleaners 1; J. P. Gray 3, Sieberts TV 1.

High team game, Sieberts TV 826; high team series, Sieberts TV 2166; high ind. game, Lee Livermore 204; high ind. series, Lee Livermore 522.

Lee Livermore won special prize with a score of 231 with handicap.

TOWN AND COUNTRY LEAGUE

	W	L
Fremont Wood Prod.	9	3
Richfield Oil	8	4
Lkv. Lumber	8	4
Evans Welding and Forging	7	5
Cal-West Life Ins	7	5
Howards Drugs	5	7
Adams Home Serv.	5	7
Lkv. Creamery	5	7
Lkv. County Examiner	3	9
Lkv. Lodge Motel	3	9

September 26 results: Examiner 1; Creamery 3; Evans Forging 3; Howards Drugs 1; Richfield Oil 1; Fremont Wood 3; Cal-West 3; Adams Home Svc. 1; Lkv. Lodge 1; Lkv. Lumber 3.

High team game, Creamery 839; high team series, Creamery 2367; high ind. game, Dale Linville, Richfield 219; high ind. series, Dale Linville, Richfield 554.

PINE TREE LEAGUE

	W	L
Virgies Beauty Salon	10	2
First National Bank	9	3
Nolte Agency	8	4
Lakeview Creamery	7	5
Arrow Plumbing & Heating	6	6
Union Oil	5	7
Gordon's Body Shop	5	7
Collins Chevrolet	4	8
Shamrock Cafe	4	8
Standard Oil	2	10

September 27 results: Virgies 4, Standard Oil 4; Gordons 3, Shamrock 1; Arrow Plumbing 2, Lakeview Creamery 1; Nolte Agency 3, Union Oil 1; Collins Chev. 2, First National Bank 2.

High team game, Virgies 741; high team series, Virgies 2095; high ind. series, Lee Livermore 210; high ind. series, Lee Livermore 548.

Continued on 4-B

LARGE OR SMALL
WE FIX THEM ALL!
- Cleaning
- Repairing
- Recoring

Ralph M. Hooper, Owner

RADIATOR REPAIRS

Klamath Radiator Works
1901 So. 6th Ph. TU 4-6942

DON'T SHOOT US!

REDHEAD AND CANVASBACK DUCKS ARE FULLY PROTECTED BY LAW IN THE 1960-61 SEASON.

NESTING CONDITIONS FOR CANVASBACKS AND REDHEADS APPEAR BRIGHTER NEXT YEAR. BUT THESE DUCKS ARE NOW IN SHORT SUPPLY. WE MUST GET AS MANY OF THEM AS POSSIBLE BACK TO THE BREEDING GROUNDS. THAT'S WHY THERES NO OPEN SEASON ON THESE BIRDS THIS YEAR.

DON'T PULL THAT TRIGGER TOO QUICKLY. DEAD BIRDS DO NOT NEST

U.S. DEPARTMENT OF THE INTERIOR FISH AND WILDLIFE SERVICE
BUREAU OF SPORT FISHERIES AND WILDLIFE

KF Handball Tourney Set

Klamath Falls handball players may register now for the annual YMCA city championship tournament which begins November 5, said Bruce Galloway, of the KF "Y," yesterday.

The tournament is open to all-comers. The registration fee for Y members is $1. Non-members will be charged $1.50. The fees are being used to defray the cost of trophies to be presented to the winners and for towels to be used by entrants.

Entrants may contact either Galloway or Bob Johnson at the YMCA.

Galloway noted that the early signup was decided upon in order that players may have time to get themselves in condition prior to the start of the meet.

The 1959 winner of the tourney, Joe King, is no longer in Klamath Falls but the runnerup, Dave Vincent, is back seeking the top spot.

SELLERS WINS THREE

CAMDEN, N.J. (UPI) — Johnny Sellers brought home three winners, including Pied d'Or ($4.00) in the feature $10,000 Allowance Test, at Garden State Park Tuesday.

OLYMPIAN TURNS PRO

LOUISVILLE, Ky. (UPI)—Cassius Clay of Louisville, the Olympic light heavyweight boxing champion, will make his professional debut here against Fayetteville, W.Va. Police Chief Tunney Hunsaker on Oct. 29 in a six-round bout.

BEEFEATER
BEEFEATER

the imported English Gin that doubles your martini pleasure

Unequalled since 1820

BEEFEATER GIN

94 PROOF • 100% GRAIN NEUTRAL SPIRITS
KOBRAND CORPORATION • NEW YORK 1, N. Y.

ELK HUNTERS!

Check This! Big 8 Lb.

SLEEPING BAG

Water repellent — wind resistant
Super-Crimped virgin Cella Cloud

GUARANTEED BELOW FREEZING!

REG. 39.50 Special! $29

Shop For All Your Hunting Supplies At

SPORT HAL'S SHOP

532 Main TU 4-5569

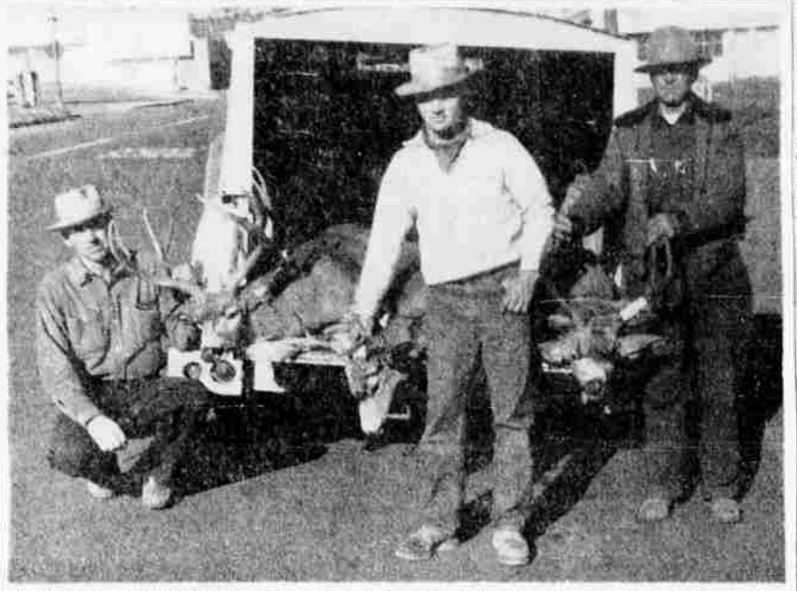

HUNTERS IN A HURRY — These three Klamath Falls deer hunters wasted no time Sunday when they bagged three bucks in a half day. They are, from left, Sam Moore, Del Case and Glen Montgomery. The fast-shooting trio hunted the Klamath River below the Copco Dam and were back home by mid-afternoon.

BRAVES SIGN PITCHER

MILWAUKEE, Wis. (UPI) — The Milwaukee Braves have signed 17-year-old lefthander Wallace Rose of Manhattan, Kan. to a 1961 contract. The 6-0, 175-pound pitcher will report to the Milwaukee minor league training camp at Waycross, Ga. next March.

2 - Transistor RADIOS
Special 9.95
J. W. KERNS
734 So. 6th Ph. TU 4-4197

Tulsa U Mentor Quits Cage Job

TULSA, Okla. (AP) — Clarence Iba, head basketball coach the past 11 years at the University of Tulsa, resigned Tuesday to accept a position as sales manager for a Fort Worth, Tex., firm.

SPARKY SAYS

Clear Out "Junk"
from cellar, attic, closets!

Don't give fire a place to start!

Herald and News

SEARS ROEBUCK AND CO.

Be Ready for Winter
Be Sure With Allstate!

FULL SIDEWALL-TO-SIDEWALL RETREAD

Triple guaranteed for 1 full year!

ALLSTATE SNOW TIRES

with the new

Deep Tread That Bites Through Snow Quietly

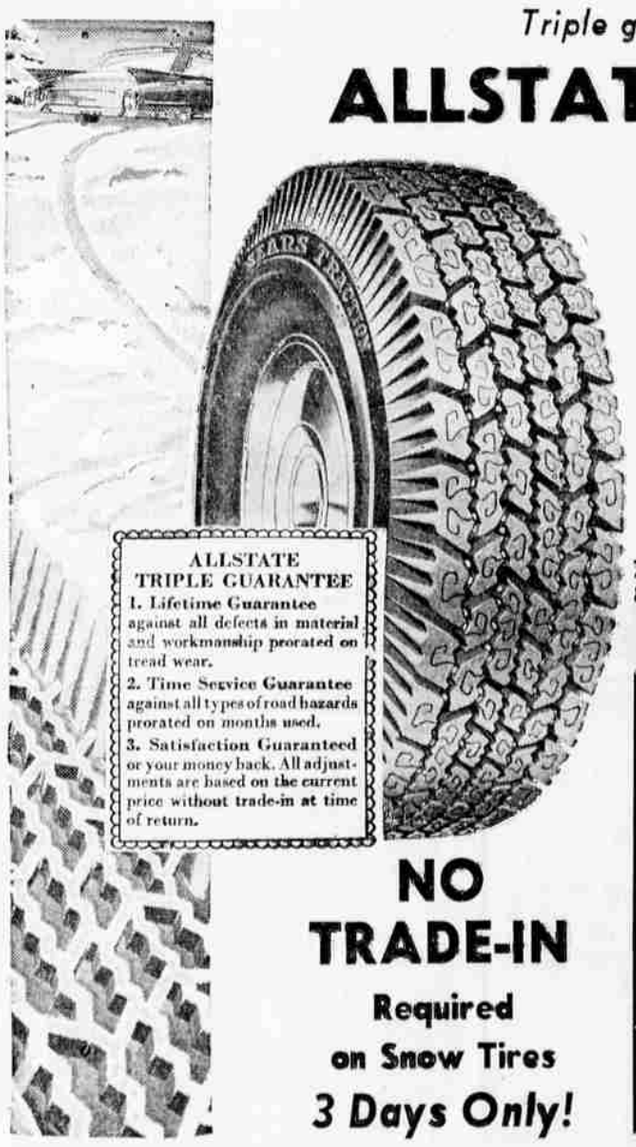

6.70x15 or 7.50x14
Blackwall Tube Type
4 Days Only! . . .
11.88 plus tax No Trade-In Required

7.10x15 8.00x14 Now 13.88
7.60x15 Now 15.88

Fast Free Tire Mounting at Sears

ALLSTATE TRIPLE GUARANTEE
1. Lifetime Guarantee against all defects in material and workmanship prorated on tread wear.
2. Time Service Guarantee against all types of road hazards prorated on months used.
3. Satisfaction Guaranteed or your money back. All adjustments are based on the current price without trade-in at time of return.

NO TRADE-IN Required on Snow Tires
3 Days Only!

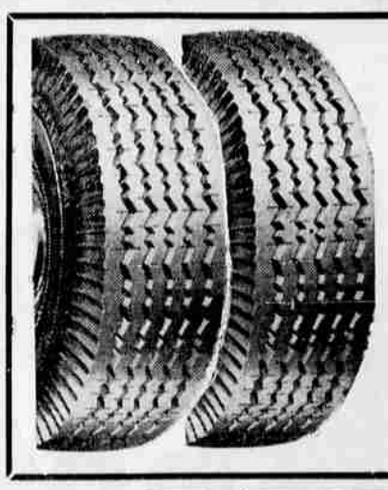

Best Nylon Tire Buy in Town

6.70 x 15 Tube Type
THE ALLSTATE Black 11.88 plus tax
And Your Old Tire
7.10 x 15 ..... 13.88
plus tax and old tire

7.50 x 14 Tubeless
THE ALLSTATE Black 13.88 plus tax
And Your Old Tire
8.00 x 14 ..... 15.88
plus tax and old tire

Leak-Stop
10-oz. 59c
Plugs small leaks in radiator or water jacket. Try it before repairs.

Thermostat
'35-57 Chev. 1.49
Similar prices for other cars. Lets engine reach proper temperature.

Radiator Hose
Most cars 98c
Flexible hose is neoprene constructed. Guaranteed for 25,000 miles.

Water Pump
'41-52 Chev. 6.98
Match or beat pumps on new cars. Similar low prices for other cars.

One Filling Guards Against Ice All Winter

ALLSTATE anti-freeze is lasting and won't evaporate 1.88 gal.

Fill up once . . . then forget about damaging ice and rust. Best in lab test 3 ways: (1) lower freezing point (2) boiling point, (3) better rust resistance. Get engine protection now. Same quality Allstate in your container. ..... 1.77 gal.

12-Mo. Guaranteed 6 Volt

BATTERY GUARANTEE
(1) FREE REPLACEMENT within 90 days if found defective and will not hold a charge.
(2) MONEY REFUNDED upon return of battery, for unexpired guaranteed service in case of failure after 90 days. Refund is based on current regular price (before trade-in) prorated over number of months of guarantee.

Fits: Chev. '40 to '54; Dodge '34 to '53 Plymouth '36 to '55
7.88 EXCH.

Trade in your battery worries — get a new Allstate — save more! Other sizes proportionately low priced!

12-VOLT ALLSTATE ALSO ON SALE!

"Satisfaction guaranteed or your money back" SEARS

Open 9:30 to 5:30 - Fridays Till 9
133 So. 8th St. TU 2-4481