

Radio-Television Guide

KVIP-TV

REDDING, CALIFORNIA
MARCH 13 — MARCH 19
SUNDAY

11:15 Basketball
1:30 Championship Bridge
2:00 Roller Derby
3:00 Meet The Press
3:30 Christian Science
3:45 Dan Smoot
4:00 Sgt. Preston
4:30 Broken Arrow
5:00 The Alaskans
6:00 Adventures In Paradise
7:00 Riverboat
8:00 Maverick
9:00 The Chevy Show
10:00 Loretta Young Show
10:30 21 Beacon Street
11:00 Bold Venture
11:30 Burns and Allen
12:00 Late News and Sign Off

MONDAY

11:00 Briefing Session
11:30 It Could Be You
12:00 Queen For A Day
12:30 Love That Bob
1:00 About Faces
1:30 From These Roots
2:00 Day In Court
2:30 Gale Storm Show
3:00 Beat The Clock
3:30 Who Do You Trust
4:00 American Bandstand
5:00 Popeye And His Friends
5:30 Rin Tin Tin
6:00 Newsbeat Northstate
6:15 NBC News
6:30 Coronado 9
7:00 Lock Up
7:30 Cheyenne
8:30 Tales Of Wells Fargo
9:00 Peter Gunn
9:30 Bat Masterson
10:00 Steve Allen
11:00 Death Valley Days
11:30 Jack Paar
12:30 Late News and Sign Off

TUESDAY

11:00 Let's Speak Spanish
11:30 It Could Be You
12:00 Queen For A Day
12:30 Love That Bob
1:00 About Faces
1:30 From These Roots
2:00 Day In Court
2:30 Gale Storm Show
3:00 Beat The Clock
3:30 Who Do You Trust
4:00 American Bandstand
5:00 Ruff And Reddy
5:30 Rocky And His Friends

2:30 Gale Storm Show
3:00 Beat The Clock
3:30 Who Do You Trust
4:00 American Bandstand
5:00 Popeye
5:30 Rocky and his Friends
6:00 Newsbeat Northstate
6:15 NBC News
6:30 Highway Patrol
7:00 Shotgun Slade
7:30 Bronco
8:30 Wyatt Earp
9:00 The Rifleman
9:30 Laramie
10:30 Keep Talking
11:00 Man Called X
11:30 Jack Paar
12:00 Late News and Sign Off

WEDNESDAY

11:00 Shasta College
11:30 It Could Be You
12:00 Queen For A Day
12:30 Love That Bob
1:00 About Faces
1:30 From These Roots
2:00 Day In Court
2:30 Gale Storm Show
3:00 Beat The Clock
3:30 Who Do You Trust
4:00 American Bandstand
5:00 Popeye And His Friends
5:30 My Friend Flicka
6:00 Newsbeat Northstate
6:15 NBC News
6:30 Law of the Plainsman
7:00 Dorina Reed Show
7:30 Wagon Train
8:30 Price Is Right
9:00 Perry Como
10:00 Bourbon Street Beat
11:00 Cannonball
11:30 Jack Paar
12:30 Late News and Sign Off

THURSDAY

11:00 Let's Speak Spanish
11:30 It Could Be You
12:00 Queen For A Day
12:30 Love That Bob
1:00 About Faces
1:30 From These Roots
2:00 Day In Court
2:30 Gale Storm Show
3:00 Beat The Clock
3:30 Who Do You Trust
4:00 American Bandstand
5:00 Ruff And Reddy
5:30 Rocky And His Friends

6:00 Newsbeat Northstate
6:15 NBC News
6:30 Harbor Command
7:00 Sea Hunt
7:30 Walt Disney Presents
8:30 The Real McCoy
9:00 Bachelor Father
9:30 Tennessee Ernie Ford Show
10:00 You Bet Your Life
10:30 Man And The Challenge
11:00 New Movie
12:30 Late News and Sign Off

FRIDAY

11:00 The Question Is
11:30 It Could Be You
12:00 Queen For A Day
12:30 Love That Bob
1:00 About Faces
1:30 From These Roots
2:00 Day In Court
2:30 Gale Storm Show
3:00 Beat The Clock
3:30 Who Do You Trust
4:00 American Bandstand
5:00 Death Valley Days
5:30 Rin Tin Tin
6:00 Newsbeat Northstate
6:15 NBC News
6:30 Cavalade Of Sports
7:45 Jackpot Bowling
8:00 Troubleshooters
8:30 Overland Trail
9:30 Masquerade Party
10:00 The Untouchables
11:00 Adventure Theater
12:45 Late News and Sign Off

SATURDAY

11:00 NBA Pro Basketball: Play Off
1:00 "NIT" Basketball
2:00 Time For Youth
2:30 So This Is Hollywood
3:00 Pro Football
4:00 Championship Bowling: Steve Nagy and Ned Day
5:00 Hamar Of The Jungle
5:30 Disc Date
6:00 Lawrence Welk
7:00 Gale Storm Show
7:30 Bonanza — Color
8:30 Leave It To Beaver
9:00 The Deputy
9:30 World Wide 60
10:30 The Rebel
11:00 Wichita Town
11:30 BKO Movie Time
1:00 Late News and Sign Off

Loss Limit Change Asked

NEW YORK (UPI)—If you are killed in an auto accident, your heirs might collect as much as \$200,000 or even more in damages. But if you lose your life in almost any international airplane crash, the most your survivors could claim from the airline is \$8,300.

Lee Kreindler, a New York lawyer specializing in airplane damage cases, pointed to this disparity in urging that the ceiling be removed from the liability of airlines operating on international routes.

The United States subscribes to the Warsaw Convention, a treaty which puts a \$8,300 limit on how much an airline can be forced to pay in a damage suit stemming from an international accident.

"Many experienced lawyers," Kreindler said, "feel that the principle of limiting damages for personal injury and death . . . is a totally abhorrent principle and should be abolished from our law."

Thomas Jefferson designed his own tiny portable wooden writing desk.

Be modern with MOEN

SINGLE HANDLE FAUCET

NEW!

CONVENIENT!

one handle

does the work

of two



G. C. MOTLEY, INC.
812 Klamath Ave.
Phone TU 4-6616

install your own wrought iron



save 1/3 and more

Beautiful your home interior. Add graceful railings to stairways, landings, balconies, etc. Distinctive columns, used as room dividers or planter supports, can add charm and luxury to every room. No special tools or skill required.

Only Versa Traditional offers:
• high strength heavyweight spindles
• heavy duty channel top and bottom rails
• electronic all-welded construction
• rust-resisting phosphated and painted posts and column frames
• choice of many attractive designs
Unusually versatile . . . adjusts on the job to fit your specific architectural requirements. Come in and see the Versa Traditional Wrought Iron TODAY.

George Clark
Phone 4-3241 Before 9 A.M. or After 5:30 P.M.
Write to 2021 Lovey St. Klamath Falls, Ore. Free Estimates

Fiberglass Boat Building Materials
The Gun Store
714 Main Ph. TU 4-3863

WANTED!
10 homes in Klamath County to Display new roofing and insulated siding.
PHONE TU 4-8866

See Lucas Furniture For
HARD SURFACE FLOOR COVERING
Free Estimates
• Tile
• Linoleum
• Formica Work
Expert Installation
Phone TU 4-3134
LUCAS FURNITURE
195 E. Main

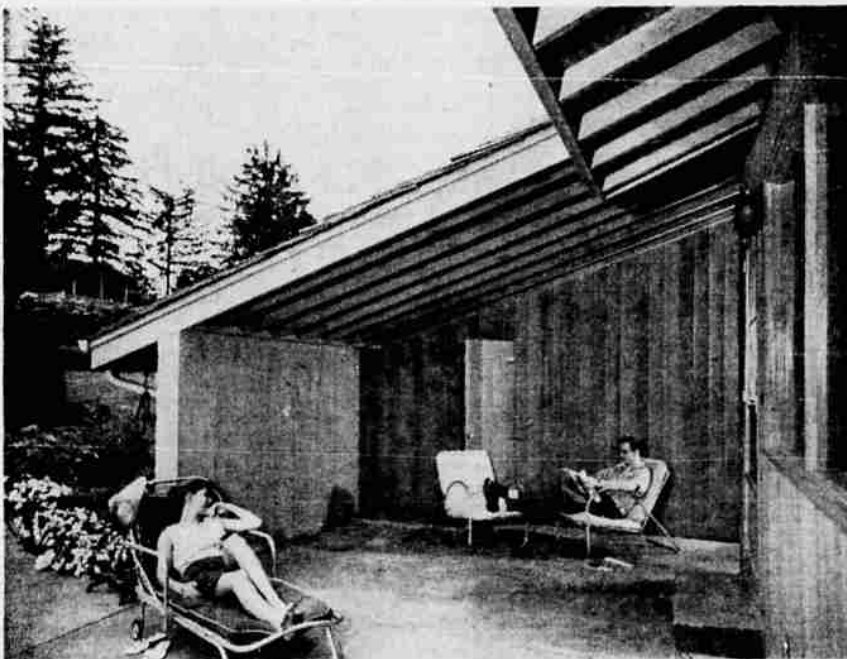

INDOOR-OUTDOOR PATIO — When building a patio, it's a smart idea to plan it for all-weather use. Here, indoor-outdoor patio was designed by simply extending the roof overhang to cover a portion of the patio. With two walls added, patio can be used at any season. Beamed canopy and walls paneled with rough-sawn Douglas fir siding in sandlewood finish give character, livability to area.

Indoor-Outdoor Patio Proves Useful All Year

A favorite feature of many a modern home is the all-weather patio. With a roof or overhead canopy and walls or windscreens, the protected patio caters to lounging year-around.

Especially in the early spring when occasional days of balmy temperatures beckon to winter-bound householders is the indoor-outdoor patio a welcome addition to the home. And mothers find it a real boon, for this spot makes an ideal year-around play yard for rambunctious, under-age outdoor enthusiasts.

The smartest patio design is literally indoor-outdoor. Half is protected on three sides by solid walls and a roof; the other half is open to the elements. This plan is highly practical, not only weather-wise, but also because it serves both the

sun worshipper and the family member who wants to read in a shady outdoor nook.

The all-weather patio should be located where it can share available walls. An L-shaped house, for example, offers two ready-built walls. The L formed by the back of the carport and one side of the house is another good spot. Adding a third wall is no trick at all, but it should match the other stylistically.

Roofing the patio is also a fairly simple job. Most folks merely extend the house roof in an exaggerated overhang to form a canopy for their patio. With exposed beams and decking of a rich wood like Douglas fir.

Patio walls are handsome, too, when sided with a lovely and durable wood like Douglas fir. Many

homes are sided with tongue-and-groove, rough-sawn fir which has been installed vertically. In the all-weather patio, this siding style is delightful, giving the effect of fine wall paneling, especially when finished with a light sandlewood stain which approximates fir's natural golden hue, or with driftwood stain which introduces the timeless beauty of silvery, weathered wood.

You're always a jump ahead if you think in terms of including storage units when planning the indoor-outdoor patio, for this will prove a perfect spot to keep the portable barbecue, sports equipment, and garden tools. Designing one wall two or three feet in depth will do the trick, and it can be tailored with space-saving cupboards and closets to accommodate a world of hard-to-store items. Cabinet doors should be fashioned in vertical fir siding so that, when closed, they blend perfectly with the wall lines.

Home Sites With A View! Skyline View

Overlooking the Beautiful Klamath Basin
\$1,500

Pick your house plan and fit it to the lot . . . look at these advantages!

- ★ Restricted District
- ★ All paved streets
- ★ Water to property line
- ★ In Henley School District
- ★ One of the lowest tax rates in county
- ★ Beautiful view
- ★ All new homes!

Turn left off South 6th at Hilyard, then turn left again at Watson Street.

DEANE SACHER, realtor

1037 Main

TU 4-4127 or TU 4-6624