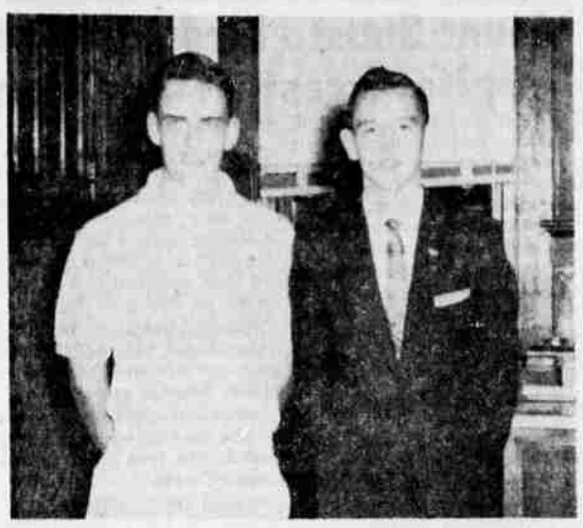

VERNE HOWARD, left, and TRENTON DOUGLAS

KU Student Gives Report On New York Youth Visit

Trenton Douglas, KUHS student who made the United Nations Pilgrimage for Youth to New York during the summer under sponsorship of the Odd Fellows and Rebekah lodges, has reported on his travels to members of both lodges. His talk is illustrated with colored slides.

The youth will repeat his talk for interested groups.

The pilgrimage is an annual event, taking about one month with delegates from all parts of the United States taking part.

While in New York the groups are permitted to sit in sessions of the U.N. The boys and girls visited also in Washington, D.C., other U.S. points of interest and in Ottowa, Canada.

Plans are under way to raise funds for next year's delegate to travel.

The 1958 delegate was Verne Howard, Henley High School student.

New President Holds Meeting

BONANZA—The Bonanza Farm Bureau met in the school cafeteria October 21 with the new president, LaVern Hankins, in the chair. Mrs. Milburn Burk is the new secretary-treasurer.

Members voted on a questionnaire on agricultural problems and voted to send a delegate to the Farm Bureau Convention at Ontario, November 9. John Urback was selected to represent the Bonanza group.

Farm Bureau women are contacting members to see if they would be interested in a fashion show of garments made from wool to be put on by the manufacturers. If people are interested it will be held in the near future.

Dr. Fred. Wedham, Klamath Falls veterinarian, gave an interesting talk on "Red Water Disease."

The Farm Bureau meets on the third Wednesday of every month at the Bonanza School and the meetings are open to the public.

Refreshments were served by Mrs. Lloyd Hankins.

4-H NEWS

COUNTRY KNITTERS

The fourth meeting of the Country Knitters was held at the R. L. Hampton home. Leader Mrs. Stearns helped most of the girls get started on their projects for this year. Refreshments were served by Pat Hampton.

Louise Martin,
News Reporter

WRANGLERS SADDLE CLUB

The second meeting of the year was called to order by Joanne Olson, president. We said the pledge of allegiance and the 4-H Club pledge. One of the members suggested that we go to the Potato Festival in Merrill on October 24. We received an anatomy chart of the horse from Mr. Harold Harkey. The president suggested that we have a box social. The vote was unanimous. Steve Campbell volunteered to make a report on the thoroughbred for the next meeting, which is November 12 at the Vian residence. It was also decided that we will have a workout on the horses the next good Sunday. Mrs. Frace and Mrs. Vian volunteered their time for any club members to come over for help in riding. The hostess for the next meeting was appointed and the meeting was adjourned.

Linda Parisotto,
News Reporter

News Vendor Found Stand Irresistible

NEW YORK (AP)—"I love this place like a second home. I just couldn't stay away."

It was Edward G. Fischer speaking Friday as he deftly made change for customers at a newspaper and magazine stand in Grand Central Terminal.

The teeming terminal had been a familiar site to Fischer, 66, for 49 years before he retired in August 1958 as general station master for the railroad.

Was he happy to get away from the grind? He was not. Once a week since he retired, Fischer came from his Manhattan home "to have lunch with the boys, and fool around." After nine months of this, he said, he became "fed up" with nonactivity.

While employed by the terminal, Fischer's duties as station master included making out working schedules for doormen and porters, preparing signs for the track doors and supervising minor maintenance work.

He went to work for the New York Central in 1909 and worked his way up to the station master post in 1947.

Fischer is employed at the newsstand (owned by the Union News Co., five afternoons a week from 2 to 6 p.m.

He's pleased as punch at being back at work.

"I see all my friends," he said, adding:

"I don't need the money. I've got my pension. But I love it here. I plan to stay on as long as they'll let me."

Fish Swept On Red Tide

SARASOTA, Fla. (AP)—Beach residents along a 45-mile strip of Florida's West Coast looked to the weatherman Saturday in hopes of winds to wash thousands of ill-smelling dead fish away from shore.

The creatures, many of them dead only a short time, came in with the tide Friday.

Pungent fumes characteristic of Red Tide invasions brought eye, skin and lung irritations to residents in some sections.

The current outbreak, first since 1957, was discovered Oct. 1 in the Gulf of Mexico.

A tiny organism causes Red Tide during periods of rapid multiplication. When it reaches lethal concentrations it paralyzes the respiratory system of fish and turns waters a reddish brown.

Don't Ban Married Students Prof Tells School Boards

ALBUQUERQUE, N.M. (AP)—A professor says school boards have no right to bar young people from classes just because they are married.

Dr. Wilson Ivins, who has made two comprehensive studies of the school marriage problem is acting chairman of the Department of Second Education at the University of New Mexico, made the statement.

He told the Parent - Teacher Assn. section of the New Mexico Education Assn. that it is illegal for a school board to bar such children.

"And I might add," he said, "it also has no moral or ethical right to bar a student because of marriage."

Ivins said most school boards have no policy concerning student marriages and those that do usually call for expulsion or suspension.

Ivins said his second study, last year, turned up 450 marriages among 34,920 New Mexico students—71 the result of pregnancies.

He said his conclusion was that only 20 per cent of student marriages are for love and will last. The other 80 per cent probably would be better off unmarried, he said.

The professor said school systems can do something about the problem. He suggested a policy which might include these parts:

Courses in marriage and family life; incorporation of marriage and family life aspects into courses such as home economics, biology, social sciene and physical education; social lectures by ministers, doctors and educators and individual, private counseling.

New Air Mail Time Posted

The Klamath Falls Post Office has arranged a new schedule of deadlines for submitting air mail to conform with new West Coast Airlines flight times.

Deadline for mail on prop-jet flight 77-46 is 8:45 a.m. The plane leaves Klamath Falls at 9:40 a.m. and reaches Medford at 10:14 a.m., Roseburg at 10:52 a.m., Eugene at 11:29 a.m., Newport at noon, and Portland at 12:45 p.m.

An 8:45 a.m. deadline for mail is also in effect for prop-jet flight 77-760. The ship leaves Kingsley Field at 9:50 a.m. and arrives at Bend-Redmond at 10:40 a.m. and Portland at 12:15 p.m.

Flight 77-746, a DC-3, leaves Klamath Falls at 7:30 p.m. Consequently, mail must be into the local office by 6 p.m. The flight touches Eugene at 8:55 p.m., Portland at 9:45 p.m. and at Seattle at 10:41 p.m.

Deadline for mail on the eastbound prop-jet 77-61 flight is 9:45 a.m. It will reach Lakeview at 11:36 a.m., Burns at 12:33 p.m. and Boise at 2:30 p.m. The plane leaves town at 11 a.m.

Prop - jet flight 77-743 leaves Kingsley Field at 10:55 a.m. and reaches Sacramento at 12:25 p.m. and San Francisco at 1:05 p.m. Deadline for mailing is 9:45 a.m.

Likewise, DC-3 flight 77-767 leaves the field at 8:40 p.m. and arrives in Sacramento at 10:10 p.m. and San Francisco at 10:50 p.m. Mail should be in the post office by 7:30 p.m.

Two Youths Shot To Death In Oklahoma

OKLAHOMA CITY (AP) — Two youths were shot to death in separate accidents Friday. One was shot by his brother, the other by a close friend.

Larry Ryan Farris, 14, was shot at the home of a friend in Oklahoma City. He and Al O'Neal Evans, 13, were examining two war trophy rifles at Evans' home. Then Evans took down a .410 gauge shotgun and it discharged, the blasting hitting Farris in the forehead.

Evans ran from the house screaming, "I didn't mean to do it. Oh God, I didn't mean to do it."

Albert Lee Crow, 13, of Del City was shot while hunting with his brother near Norman, Okla., just south of here.

Officers said the youngster knelt to examine the ejection mechanism of his rifle. As he rose his brother, David, 15, fired at a wasp nest. The shot hit the youngster in the head.

Officers said both shootings were accidental.

Keep Up Drive, Johnson Urges

BEAUMONT, Tex. (AP)—"Americans must keep up our fire and drive and determination," U.S. Sen. Lyndon Johnson (D-Tex) said Friday.

"Americans reject the idea of being content with No. 2," the senator said at the sixth annual meeting of the Texas Telephone Credit Union Conference.

"Where causes for division and disunity exist," Johnson said, "we must work to remove the causes and conserve our energies for the greater labors of out-thinking, out-working, out-producing the enemies of free society."

Device By Scientists May Ease Smog Problem

LOS ANGELES (AP)—Air pollution experts say a device invented by a nuclear scientist may end this city's long battle with smog.

Smith Griswold, head of the Air Pollution Control District, told the board of supervisors Thursday that the device "is capable of rolling back smog to the pre-1940 level."

There wasn't any smog to mention in Los Angeles before 1940.

Supervisors immediately clamored for a state law requiring the invention—an afterburner exhaust manifold—on all 1961 cars sold in California.

Griswold's experts say auto exhaust is the last unchecked source of smog-producing hydrocarbons in Los Angeles. Exhaust fumes are known to contribute to air pollution in other cities, too.

Griswold said the new device will cost no more than $125 and will be 80 to 90 per cent effective in halting a car's emissions of hydrocarbons.

Dr. Stuart Ridgeway of the Thompson Ramo-Woolridge Corp. invented it.

Other companies developed anti-smog mufflers which use catalysts—chemicals which burn the hydrocarbons out of the fumes as they pass through. Ridgeway's system builds up the heat to the point where the hydrocarbons — smog-producing elements in fuel—are consumed.

The Thompson Ramo-Woolridge Device is a manifold with an air pump—its only moving part—to blow oxygen onto the exhaust gases, like the blacksmith's bellows, to burn the gases at about 1,500 degrees.

"This device would replace the normal muffler," Dr. Ridgeway said. "It could also replace the heater as a source of car heat, if there was a need for it—say if there wasn't room for a heater under the hood."

The afterburner system has nothing to be replaced and completely eliminates carbon monoxide. The system, said Ridgeway, "probably draws less from the operating efficiency of your car than the windshield wipers."

He's now working on a version of the afterburner which would fit where the muffler goes on normal cars. Theoretically it could be placed on any car now on the road. Manufacturers would have to allow room in the engine compartment for the heavily insulated afterburner manifold.

Sheep Men Split Honors

PORTLAND (AP) — Washington, Oregon and California sheep breeders divided top awards in the national shows by Shropshire and Cheviot breeders, held in conjunction with the Pacific International Livestock Exposition here.

In the Cheviot show, the champion ram was shown by Bert Denham, Vida, Ore.; champion ewe by Don F. Kessi & Son, Harlan, Ore.; and reserve champion ewe and ram by Elliott F. Munroe, Snohomish, Wash.

In the Shropshire show, champion and reserve champion rams were entered by John Hill, Eugene, Ore.; champion ewe by Wilford and Garth, Catati, Calif.; and reserve champion ewe by N. O. Pearson, Turner, Ore.

Other winners in the day's P-I judging included:

Walter P. Hubbard, Junction City, Ore., Sheep Breeders' trophy for Hampshires.

Elmer Stangel, Wilsonville, Ore. and Rose B. Farms, Meriden, Idaho, divided top Spotted Poland China awards.

OSBORN HOTEL
EUGENE, ORE.
Mrs. J. R. Early—Joe Early Jr.
Proprietors
Thoroughly Modern

THE Hottest Thing IN TOWN!

"FRANKLIN" FIREPLACE HEATER
We Give S&H Green Stamps
McCollum Lumber
HOME MART
2030 S. 6th TU 2-5885

LUCAS SPECIAL
Quality
BEDROOM GROUP
"FASHION FLOW"
AMERICA'S SMARTEST FURNITURE

Here's What You Get:
★ Double Dresser
★ Bookcase Bed
★ 510 Coil Mattress
★ Matching Box Spring
★ 2 Bed Pillows
$199.95
Available in Tropicana or Walnut
★ FEATURES FOUND ONLY IN QUALITY GROUPS
● Dust Proof ● Dovetail Drawers ● Hardwood Drawer Glides ● Metal Bed Rails ● Gold Plated 24 Carat Hardware
Open Stock: 3 Drawer Chest, Corner Desk Vanity, and 4 Drawer Chests Available at Low Prices!
NO MONEY DOWN On Approved Credit UP TO 3 YEARS TO PAY
You Can Buy With Confidence At
LUCAS FURNITURE
195 E. Main Phone TU 4-3134

Draperies
Custom or Ready-Made!
DECORATOR SERVICE!!
FULL LENGTH SAMPLES!!
KIRSCH RODS • INSTALLATION SERVICE
DRAPERY DEPT. - 2nd Floor
721 Main YOUR STORE Phone 4-4561
"Klamath's Home Accessory and Gift Store"

Early Shopper Specials!

Hershey's Instant Cocoa 2 3/8 lbs. 89c

Parkay Margarine 5 LBS $1

Carnation TUNA 3 large Family Size Tins $1

Gold Medal FLOUR 10 lb. bag 89c

Lipton's SOUP MIXES
Chicken Noodle / Tom. Vegetable 39c Carton of 3
Beef / Onion 32c

Early Garden Freestone Peaches 2½ Tin 4 FOR 89c

Standby Creamed CORN 303 tins 6 FOR $1

Boyd's Coffee lb. ?

Joy King Size Detergent With Free Kitchen Ladel ?

Rib Steaks 69c lb.

Short Ribs Lean, Meaty 37c lb.

Sirloin Tip Roast Boned and Rolled 87c lb.

Armour's Star Thick Sliced Bologna 49c lb.

Lemons Fancy Large Sunkist 2 LBS 25c

Cabbage Crisp Solid Heads 5c lb.

Specials For Monday - Tuesday - Wednesday

Low Cost FOODS
RIGHT RESERVED TO LIMIT
Town & Country Shopping Center - 3800 So. 6th