SF Wins, Bums Lose In Overtimes; Champs Begin To Look Like Same

Redlegs Trouble To Braves

By THE ASSOCIATED PRESS

If Milwaukee doesn't win the pennant this year, blame it on the Cincinnati Reds.

The Braves whipped the Reds 13 out of 22 in 1957 and won the championship by eight games. Last year, Milwaukee took 17 out of 22 from the Reds and again won by eight games.

It's a little different this year. Including last night's split of a doubleheader, the Braves have been able to win only six of the 14 games played with the Reds. Hence they're in third place today, 3½ games behind the league leading San Francisco Giants.

The Braves had to come from behind to win the second game 7-3 after Cincinnati had won the opener 4-3. The Giants needed 10 innings to defeat the St. Louis Cardinals, 5-4, and widened their lead to three games over second place Los Angeles, beaten 5-4 by the Chicago Cubs in 10 innings.

Philadelphia dropped Pittsburgh into a fourth place tie with the Cubs by defeating the Pirates 6-4.

Cincy 4-3, Braves 3-7

After beating Warren Spahn for the fourth time this season, the Reds almost duplicated the feat against Lew Burdette, another old time Cincinnati tormentor, in the second game. They led 3-1 but Joe Adcock slammed his second homer of the day and Billy Bruton followed with another four-bagger to give Burdette his 16th triumph.

Home runs by Gus Bell and Frank Robinson accounted for Spahn's 11th defeat in the opener.

(1st game, twi-night)

Milwaukee	000 100 110—	3 8 0
Cincinnati	100 003 00x—	4 7 2

Spahn, Willey (7) and Crandall. Nuxhall (6-9) and Dotterer, Bailey (9). Loser — Spahn (15-11). HR—Bell, Robinson, Adcock.

(Second Game)

Milwaukee	000 111 130—	7 11 1
Cincinnati	101 100 000—	3 7 2

Burdette (16-11) and Rice, Crandall (8), Hook, Schmidt (8), Pena (8) and Bailey. Loser—Hook (2-2). HR—Bailey, Adcock, Bruton.

Giants 5, Cards 4

Willie Kirkland drove in four runs to account for all but one of the Giants' runs as they swept the two-game series from St. Louis. Kirkland smashed a three-run homer, his 19th, in the first inning, and drove in the winning run with a single in the 10th. Lindy McDaniel was the victim.

Johnny Antonelli lost his bid for victory No. 17 when the Cards scored two in the ninth to tie the score. Stu Miller, in relief, picked up his second victory in two nights.

(10 Innings)

San Fran.	300 100 000 1—	5 11 1
St. Louis	000 100 102 0—	4 13 4

Antonelli, McCormick (9), Byerly (9), Miller (9) and Schmidt. Miell, Duliba (5), Stone (7) McDaniel (10) and Smith. Winner — Miller (6-6). Loser—McDaniel (11-11). HR—Kirkland.

Cubs 5, Dodgers 4

Tenth inning home runs by Alvin Dark and Tony Taylor offset a run scored by Los Angeles in the top of the inning and gave relief pitcher Bill Henry his seventh triumph.

(10 Innings)

Los Angeles	000 010 011 1—	4 7 0
Chicago	000 020 001 2—	5 11 0

Podres, Williams (7), Koufax (8), Labine (9) and Roseboro. Drabowsky, Hobbie (9), Henry (10) and Averill. Winner—Henry (7-3). Loser—Labine (5-9). HR—Banks, Larker, Dark, T. Taylor.

Phils 6, Pirates 4

Gene Freese drove in two runs with his 16th home run and a single to hand Bob Friend his 15th defeat. Harry Anderson hit a two-run homer for the winners to help Don Cardwell notch his sixth triumph.

Pittsburgh	001 020 001—	4 7 2
Philadelphia	100 201 02x—	6 8 1

Friend, Face (6-7) and Burgess. Cardwell, Farrell (9) and Lonnett. Winner—Cardwell (6-7). Loser—Friend (4-15). HR—H. Anderson, Skinner, Freese.

Spokane Signs Gray

SPOKANE (AP) — Former major league hurler John Gray was signed Tuesday by the Spokane Indians of the Pacific Coast League.

Gray pitched last year with the Philadelphia Phillies and this year with Montreal and Miami of the International League.

Herald and News SPORTS

WAYNE SCOTT, Sports Editor

The STANDINGS

By THE ASSOCIATED PRESS

National League

	W.	L.	Pct.	G.B.
San Francisco	65	47	.580	—
Los Angeles	62	50	.554	3
Milwaukee	60	49	.550	3½
Chicago	53	57	.482	11
Pittsburgh	54	58	.482	11
Cincinnati	52	59	.468	12½
St. Louis	53	62	.461	13½
Philadelphia	47	64	.423	17½

Tuesday Results

San Francisco 5, St. Louis 4 (10 innings)
Chicago 5, Los Angeles 4 (10 innings)
Cincinnati 4-3, Milwaukee 3-7
Philadelphia 6, Pittsburgh 4

Thursday Games

Milwaukee at Cincinnati (N)
San Francisco at Chicago
Los Angeles at St. Louis (N)
Only games scheduled

American League

	W.	L.	Pct.	G.B.
Chicago	66	43	.606	—
Cleveland	65	47	.580	2½
New York	57	54	.514	10
Baltimore	56	55	.505	11
Detroit	55	58	.487	13
Kansas City	53	59	.473	14½
Boston	50	62	.446	17½
Washington	44	68	.393	23½

Tuesday Results

New York 8, Boston 3
Detroit 8, Chicago 1
Kansas City 7, Cleveland 3
Only games scheduled

Pacific Coast League

	W	L	Pct.	GB
Portland	63	55	.534	—
Salt Lake City	62	58	.517	2
Vancouver	62	59	.512	2½
Sacramento	61	60	.504	3½
San Diego	61	61	.500	4
Phoenix	59	63	.484	6
Spokane	59	63	.484	6
Seattle	56	64	.467	8

Tuesday Results

San Diego 5, Vancouver 3
Seattle 3-5, Phoenix 0-0
Portland 10, Sacramento 5
Salt Lake City 10, Spokane 8

Northwest League

	W	L	Pct.	GB
Yakima	23	20	.535	—
Wenatchee	21	20	.512	1
Lewiston	20	20	.500	1½
Eugene	21	21	.500	1½
Salem	20	20	.500	1½
Tri-City	18	22	.450	3½

Tuesday Results

Salem 9, Lewiston 6
Tri-City 13, Eugene 5
Salem 9, Lewiston 6
Wenatchee 17, Yakima 10

Roseburg Nine Legion Winner

ROSEBURG (AP) — The Oregon American Legion state junior baseball championship moved toward the second game of the series tonight with Roseburg holding a convincing 17-4 first-game victory over Beaverton.

Roseburg's John Livingston, a southpaw, worked eight innings in the first game Tuesday night and gained his eighth victory against a lone defeat.

Roseburg batters had compiled a 5-0 lead by the fifth inning, then poured across eight runs in the sixth to insure the victory.

Beavers Maintain Pressure

By THE ASSOCIATED PRESS

To rework an old phrase, old Solons never die, they just fade away.

The Pacific Coast League's Solons, Sacramento variety, jumped into an early—and surprising—lead at season's start and held the fort against all comers . . . until Portland's Beavers began to put on the pressure.

The Beavers came up through the pack and took over the top spot for good Aug. 8. They boosted their lead to two games Tuesday night by tromping the Solons 10-5.

Sacramento dropped into fourth place, three and a half games off the pace. The Salt Lake City Bees, 10-8 victors over the Spokane Indians, moved into the No. 2 spot. The San Diego Padres downed Vancouver's Mounties, 5-3.

The Seattle Rainiers, the league's hottest club although they are still in last place, won their sixth and seventh straight games, shutting out the Phoenix Giants for 16 innings in winning both games of a doubleheader, 3-0 and 5-0.

Dave Melton's three-run homer in the first inning got the Beavers off to an early lead and they banged out a total of 16 hits off four Sacramento hurlers before the night was over. Marty Kutyna won his 12th game in 20 decisions with a nine hitter. The game drew 23,109 fans, many of them kids who had been given tickets purchased by Portland merchants. The crowd bettered by 506 the old PCL record established at an Oakland-San Francisco game at San Francisco on July 30, 1946.

The Bees and the Indians whacked out a total of 31 hits, with the losers picking up 16, including homers by Tony Roig and Steve Bilko. One of Salt Lake City's hits was Carlos Bernier's two-run four ply in the seventh. The Bees won the game with a three-run splurge in the eighth frame, the big blow Sam Miley's two-run single.

The Padres got home runs from Don Dillard and Steve Jankowski. Jankowski's circuit hit, his 10th of the year, came in the third with one mate aboard. Dick Stigman of the Pads and Vancouver's Chuck Estrada both pitched six-hit ball. Stigman struck out 10 and walked five. Estrada walked three and fanned seven.

Don Rudolph gave the Giants only two hits in the opener at Seattle. Rudolph whiffed six batters and walked only two. The Rainiers got two runs in the fourth on three hits and an error. Two hit batsmen and Paul Pettit's single to left accounted for the third run in the sixth.

The Giants managed only six hits off Dave Stenhouse in the nightcap. Stenhouse, who struck out seven and walked three, aided his own cause with a two-run triple in the eighth inning. Two errors, Harry Malmberg's single and Hal Bevan's two-run double off the leftfield wall had given Seattle three runs in the second inning.

During the 40-day Jamaica race track meeting veteran jockey Eddie Arcaro led the riders with 44 winners, two more than Willie Shoemaker.

NY Yanks Moving At Last

By THE ASSOCIATED PRESS

Are the New York Yankees finally making a pennant push or is it merely a salary drive?

Whatever it is, the defending champions are playing their best ball of the season. Tuesday's 8-5 victory over Boston was their sixth straight, best winning streak of the year.

New York moved to within 10 games of the Chicago White Sox who were beaten 6-1 by Detroit while Kansas City was defeating Cleveland's second place Indians 7-3. Baltimore and Washington were not scheduled.

Yanks 8, Boston 5

A six-run inning was the clincher for the Yankees. Two-run doubles by Tony Kubek and Hector Lopez, a couple of Boston errors and a wild pitch featured the wild inning that gave Duk Maas his 11th triumph and Jerry Casale his eighth defeat.

New York	020 060 000—	8 8 0
Boston	001 000 031—	5 9 4

Maas, Shantz (9) and Berra. Casale, Baumann (5), Chittum (9) and White. Winner — Maas (11-5). Loser—Casale (6-8).

Tigers 8, Chicago 1

Al Kaline's three-run homer in the first was all Jim Bunning needed to notch his 10th victory for Detroit as he held the White Sox to eight hits.

The defeat was charged to Billy Pierce, his 12th against as many victories.

Chicago	000 000 100—	1 8 0
Detroit	400 130 00x—	8 8 1

Pierce, Moore (5), Arias (5), McBride (7) and Lollar, Battey (6). Bunning (10-10) and Wilson. Loser — Pierce (12-12). HR—Kaline, Veal.

KC 7, Cleveland 3

Bud Daley became the first Athletic pitcher to win 13 games in the team's five year history in Kansas City. The left-hander permitted nine hits including homers to Minnie Minoso and Rocky Colavito in the sixth when the Indians scored all their runs. It was Colavito's 34th of the year, placing him one behind league leader Harmon Killebrew of Washington. A five-run spree against Jim Grant in the first made it easy for Daley.

Kansas City's big inning was featured by Bill Tuttle's leadoff triple, Russ Snyder's double and singles by Hal Smith and Wayne Terwilliger.

Cleveland	000 003 000—	3 9 0
Kansas City	500 010 01x—	7 11 2

Grant, Smith (1), Locke (3) and Brown. Daley (13-7) and House. Loser—Grant (7-5). HR—Minoso, Colavito.

Ingo Refuses To Take Trip

GOTEBORG, Sweden (AP) — World heavyweight champion Ingemar Johansson left no doubt today that he hasn't been softened one bit by cables pleas to hop a plane for New York.

Johansson said he not only has no intention of heading for New York to get an accounting of the receipts of his June 26 title-winning fight with Floyd Patterson, but that he no longer even is committed to a return-bout contract he signed.

Johansson insists he hasn't had an accounting of the money and won't go through with any return until he gets it.

Yesterday's Stars

By THE ASSOCIATED PRESS

Batting — Willie Kirkland, Giants, slammed a three-run homer in the first inning and singled home the winning run in the 10th as the Giants defeated St. Louis 5-4.

Pitching—Bud Daley, Athletics, became the first Athletic pitcher in their five-year history at Kansas City to win 13 games when he defeated Cleveland 7-3 on a nine-hitter.

Kub Games Canceled

Semi-pro baseball for the 1959 season came to an abrupt halt in Klamath Falls when Kub manager Irv Whitt announced Tuesday night that it would be impossible to field a team for games scheduled this week.

Previous commitments keep a majority of the Kub nine from appearing in a planned game with the Yreka Indians in Gem Stadium Thursday night. Also canceled was a return match featuring the Elbo Benders of the men's softball league.

BOXES FAST FOUR

LOS ANGELES (UPI) — Hogan (Kid) Bassey of Nigeria boxed a fast four rounds Tuesday in preparation for the Aug. 19 title bout with world featherweight champion Davey Moore.

Art Butler Still Man To Beat In Western Amateur Golf Play

PORTLAND (AP) — Art Butler, Pasadena, Calif., remains the man to beat in the 57th annual Western Amateur Golf Tournament, but the defending champion, James "Billy" Key of Columbus, Ga., is coming on with a rush.

The players went into a final qualifiying round of 36 holes today after seeing Butler hold onto his position at the head of the pack by shooting a 1-under-par 71 Tuesday. That gave him a two-day total of 140, 4 under par.

Key came up with the tournament's best round so far, a 5-under-par 67 Tuesday. It included an eagle on the 558-yard 17th hole, which he reached with a drive and a No. 2 iron. That left him only 4 strokes behind Butler despite Key's opening 77.

Only five players managed to better par in the first two days of qualifying on the narrow fairways at Waverley Country Club.

Besides Butler there was Bob Atkinson Jr., of Portland at 142, and three players deadlocked at 143: Bruce Cudd, Charles Leider of San Francisco and Pete Dye of Indianapolis. Cudd, a Portlander who is a Navy lieutenant at Clarksville, Tenn., won this tournament in 1954.

The field was cut about in half in yesterday's play. The survivors went out today to compete for the 16 positions open for match play, which starts Thursday.

The tight course took its toll and anyone who was within 11 strokes of par qualified for today's round. Fifty-eight made it, but one of those who shot 155 — Bill Langley of Portland — withdrew, leaving 57 starters.

Besides Key and Cudd, there are two former champions still in the running. They are Dale Morey of Indianapolis, the 1953 titlist, who qualified at 145, and Ed Updegraff of Tucson, the 1957 champion, who had a score of 149.

For the second straight day a player got a hole in one. Michael William Louis of Evanston, Ill., who sank his No. 4 iron tee shot on the 160-yard 11th hole. The previous day Gordon Willhite, Portland, aced the 9th hole. Willhite did not qualify, but Louis did with a score of 152.

Dick Yost of Portland, who tied Butler for the lead the first day, slipped to a 77 Tuesday and was back in the pack at 146.

So Superior...

IT'S PATENTED*

Patented, *improved* process makes Gordon's Vodka smoothest, clearest of all Vodkas—absolutely neutral! Lets your favorite flavor be itself! Your Gordon's Vodka drink tastes 100% the way you like it. Gordon's mixes completely—and stays mixed! Try Gordon's *extra quality* Vodka . . . at no extra cost!
*U.S. Patent No. 2,879,165

GORDON'S VODKA
. . . *the new standard of Vodka quality*
80 AND 100 PROOF • DISTILLED FROM GRAIN • GORDON'S DRY GIN CO. LTD., LINDEN, N. J.
Distributors: Parrott & Co., San Francisco, Los Angeles, Portland, Seattle

Round-Up of Dangerous, Unsafe Tires! Head for ...

SEARS ROEBUCK AND CO.

ALLSTATE TIRE ROAD-EO!

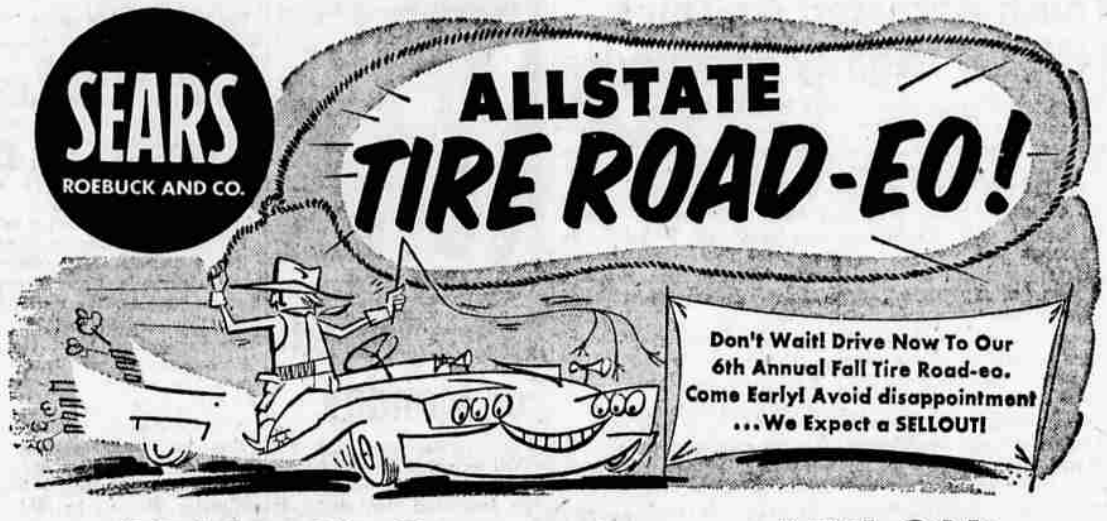

Don't Wait! Drive Now To Our 6th Annual Fall Tire Road-eo. Come Early! Avoid disappointment ...We Expect a SELLOUT!

18 Month Guarantee . . . NYLON

ALLSTATE SAFETY CUSHIONS

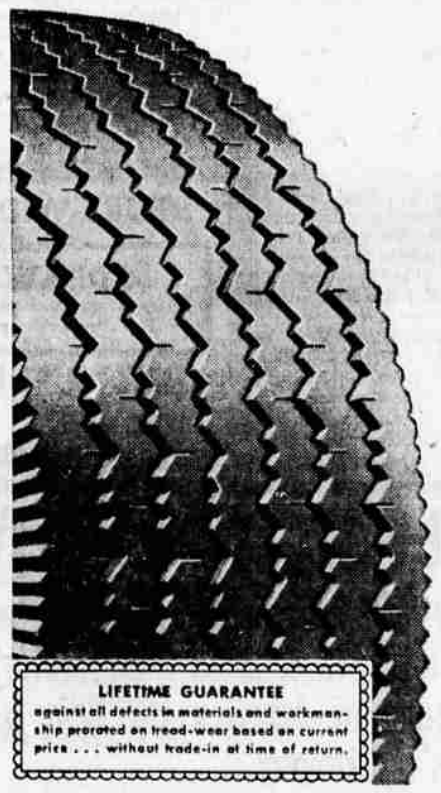

LIFETIME GUARANTEE against all defects in materials and workmanship prorated on tread-wear based on current price . . . without trade-in at time of return.

15.88 6.70x15 Tube-Type Blackwall Each, Plus Tax

AND YOUR OLD TIRE

15-INCH TIRE SIZES

TUBE-TYPE BLACKWALL Size	Price Without Trade-in, Each Plus Tax	Price With Trade-in, Each Plus Tax
6.70x15	21.75	15.88
7.10x15	23.90	17.88
7.60x15	25.95	20.88

TUBELESS BLACKWALL Size	Price Without Trade-in, Each Plus Tax	Price With Trade-in Plus Tax
6.70x15	24.45	17.88
7.10x15	26.45	20.88
7.60x15	28.45	23.88

15-IN. TUBE-TYPE . . . TUBELESS WHITEWALLS AVAILABLE

14-INCH TIRE SIZES

TUBELESS BLACKWALL Size	No Trade-in Price, Each Plus Tax	Trade-in Price, Each Plus Tax
7.50x14	25.45	18.88
8.00x14	27.45	21.88

TUBELESS WHITEWALL Size	No Trade-in Price, Each Plus Tax	Trade-in Price, Each
7.50x14	30.45	22.88
8.00x14	32.45	25.88

NO MONEY DOWN When You Trade-In Your Old Tires. Ask about Sears Credit.

Yip-ee! What a Price! A Brand New Tire . . . Not a Recap . . . Not a Second!

THE ALLSTATE

11.88 6.70x15 Tube-Type Blackwall Each, Plus Tax

AND YOUR OLD TIRE

7.10x15 ..... 13.88 Each, Plus Tax*
7.60x15 ..... 15.88 Each, Plus Tax*
* And Your Old Tire

- Guaranteed coast-to-coast for 12 months against all road hazards
- Strong Rayon cord construction

- Nationwide guaranteed, in any of Sears hundreds of stores, against all types of road hazards
- Nylon . . . the tire cord of great tensile strength for greater road safety and driving comfort
- Made with mileage "emulsamix" a precision blended rubber formula for longer tread mileage

FAST FREE TIRE MOUNTING

FREE TIRE ROTATION with every tire purchase or wheel balance purchase. Ask the salesman.

ATTENTION TRUCKERS! WE have a Complete Line of Truck Tires!

"Satisfaction guaranteed or your money back" SEARS 133 So. Eighth Phone TU 2-4481

STORE HOURS:
Monday thru Thursday 9:30 a.m. to 5:30 p.m.
Friday 9:30 a.m. to 9:00 p.m.
Saturday 9:30 a.m. to 5:30 p.m.

KENTUCKY'S BEST BY ANY TEST

GENUINE SOUR MASH

BEST BOURBON TASTE! Fuller-Flavored More Satisfying!

BEST BOURBON QUALITY! Poured with Pride—Sipped with Pleasure for Four Generations!

BEST BOURBON VALUE! A Great Straight—Realistically Priced!

$2.95 Pt.
$4.50 4/5 Qt.

HILL & HILL

HILL & HILL CO., LOUISVILLE, KY., DISTRIBUTED BY: NATIONAL DISTILLERS PRODUCTS COMPANY, KENTUCKY STRAIGHT BOURBON WHISKEY — 86 PROOF