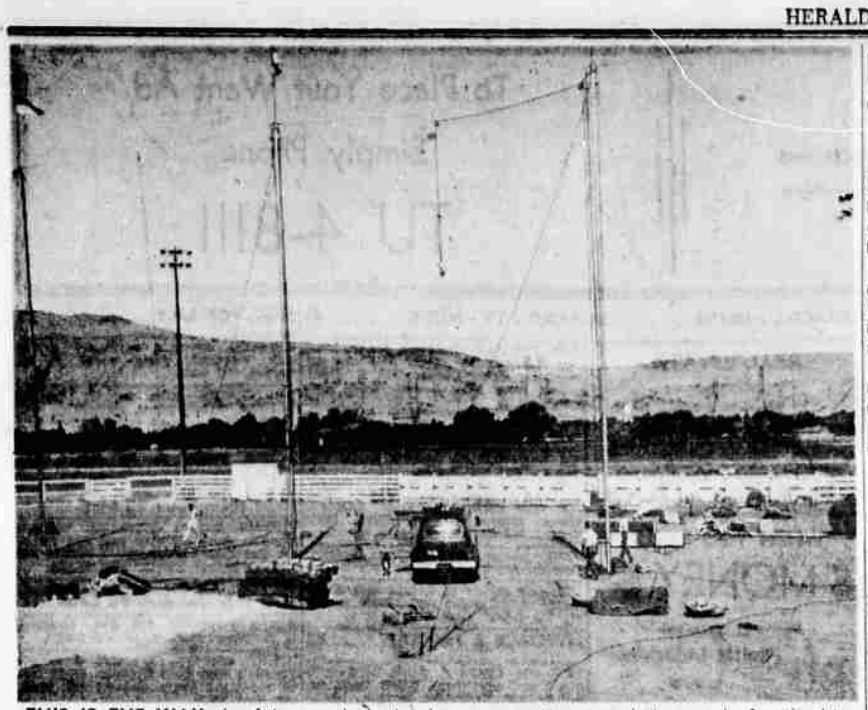

THIS IS THE WAY the fairgrounds look when preparations are being made for the big acts of the Shrine Club-Polack Brothers Circus. Last appearance of the out-of-doors thriller acts are scheduled for tonight at 8:15. Performers with the assistance of ground crews check and help put up their own "rigging." Aerialists work from the heights of these steel poles. The performers are adaptable to many conditions, seldom complain.

Employment Hits Record

WASHINGTON (AP) — Employment hit another record high in July. The number of jobs rose about one quarter million while unemployment declined by nearly the same amount.

The Labor Department reported July employment reached a record 67,594,000, up 252,000 from June and an increase of 2,415,000 over July last year.

Unemployment declined by 238,000 to 3,744,000 in July. This was 1,550,000 less than July 1958.

Employment had also reached a record in June. The number of workers with jobs has been steadily increasing all year.

Seymour Wolfbein, deputy assistant secretary of labor for manpower, told a news conference that the July figures reflected a continued basic improvement in the over-all employment situation.

The July increases were recorded despite a rather sharp drop in farm employment because of poor weather in many farm areas, particularly in the South.

On the other hand the large number of teen-agers seeking temporary jobs — which forced up unemployment in June by 600,000—diminished in July. Many of the youngsters found work.

The July survey was taken in mid-month just as the nationwide steel strike began. Little of the steel strike consequences were reflected in the July figures.

However, a special survey of steel strike effects showed that approximately 100,000 workers have been laid off in allied industries such as coal, railroads, ore shipping and some construction work.

The steel strikers generally are not counted as unemployed unless they are actively seeking new jobs.

NOW IN PROGRESS! LUCAS' AUGUST
Storewide Clearance
★ ★ August Special ★ ★

MILK STOOLS
$1.49
Sale Price
LUCAS FURNITURE
195 East Main Phone TU 4-3134

Business Sector Gutted By Fire

SALEM (AP) — Two business firms, two homes and a shed were destroyed by a fire which whipped through a quarter block on the edge of the Salem business district Monday night.

The fire apparently started at a waste paper storage plant. The wind spread it to the other buildings, including a motor repair shop.

While fighting the blaze, fireman Gilbert A. Nofsinger was overcome by smoke.

The loss was tentatively estimated at $100,000.

LEGAL NOTICE

SHASTA VIEW IRRIGATION DISTRICT
NOTICE OF MEETING OF BOARD OF EQUALIZATION

Notice is hereby given that the Board of Directors of Shasta View Irrigation District, acting as a Board of Equalization will meet at the office of said District, Northwest of Malin, Oregon on Monday, September 21, 1959, at 8 P.M. for the purpose of reviewing and correcting its assessments and apportionment of taxes.

Elva Smalley, Secretary

No. 123, August 12, 19, 26, Sept. 2.

No. 56-30
NOTICE OF FINAL ACCOUNT IN THE CIRCUIT COURT OF THE STATE OF OREGON IN AND FOR THE COUNTY OF KLAMATH

In the Matter of the Estate of HENRIETTA JOHN DAVIS, Deceased.

Notice is hereby given that I have filed my Final Account as administrator of the Estate of Henrietta John Davis, deceased, and that the Court has set September 1, 1959 at the hour of 10:00 a.m., as the time for the hearing of objections to said Final Account and settlement thereof.

Dated this July 22, 1959.

FRANK J. SCHMITZ, Administrator
O'NEILL & McLAREN
Attorneys for Administrator
No. 85, July 22, 29, August 5, 12, 1959.

No. 57-13
NOTICE OF FINAL ACCOUNT IN THE CIRCUIT COURT OF THE STATE OF OREGON IN AND FOR THE COUNTY OF KLAMATH

In the Matter of the Estate of

Notice is hereby given that I have filed my Final Account as executor of the Estate of LoLana Crain, also known as Lolana Merritt Crain, deceased, and that the Court has set September 1, 1959 at the hour of 10:00 a.m., as the time for the hearing of objections to said Final Account and settlement thereof.

Dated this July 22, 1959.

DICE CRANE, Executor
O'NEILL & McLAREN
Attorneys for Executor
No. 84, July 22, 29, August 5, 12, 1959.

NOTICE TO CREDITORS

NOTICE is hereby given that I am the duly appointed, qualified and acting Administrator of the Estate of Cornelius Noonan, deceased. All persons having claims against said estate are hereby notified to present them to me, properly verified, as by law required, at my office, Room 14, Courthouse, Klamath Falls, Oregon, within six (6) months from the date of the First Publication of this Notice. First publication July 29, 1959.

s-Robert R Walker
Administrator of the Estate of CORNELIUS NOONAN, Deceased.

No. 100, July 29, August 5, 12, 19.

LEGAL NOTICE

RESOLUTION NO. 959

A RESOLUTION DECLARING THE INTENTION OF THE COMMON COUNCIL OF THE CITY OF KLAMATH FALLS, OREGON, TO PAVE AND IMPROVE VAN NESS AVENUE FROM THE SOUTHWESTERLY LINE OF PACIFIC TERRACE TO THE EASTERLY LINE OF FAIRMOUNT STREET, CALHOUN STREET FROM THE NORTHERLY LINE OF VAN NESS AVENUE TO THE NORTHERLY LINE OF BENSON STREET, BENSON STREET FROM THE EASTERLY LINE OF CALHOUN STREET TO THE WESTERLY LINE OF FAIRMOUNT STREET, AND FAIRMOUNT STREET FROM THE NORTHERLY LINE OF VAN NESS AVENUE TO THE SOUTHERLY LINE OF THE ALLEY IN BLOCK 31, MOUNTAIN VIEW ADDITION, IN SAID CITY; SAID PROJECT TO BE KNOWN AS IMPROVEMENT UNIT NO. 146; AND DIRECTING CERTAIN STEPS BE TAKEN IN CONNECTION THEREWITH; AND FINDING PLANS, SPECIFICATIONS AND ESTIMATES FOR SAID PROJECT SATISFACTORY.

WHEREAS, the City Engineer, of the City of Klamath Falls, Oregon, pursuant to a resolution of the Common Council of said City, heretofore adopted, having filed plans, specifications and estimates for the cost of improving and paving Van Ness Avenue from the southwesterly line of Pacific Terrace to the easterly line of Fairmount Street, Calhoun Street from the northerly line of Van Ness Avenue to the northerly line of Benson Street, Benson Street from the easterly line of Calhoun Street to the westerly line of Fairmount Street, and Fairmount Street from the northerly line of Van Ness Avenue to the southerly line of the alley in Block 31, Mountain View Addition, in said City; and the Common Council of said City, finding the said plans, specifications and estimates satisfactory for said project, which shall be known as Improvement Unit No. 146;

THEREFORE, BE IT RESOLVED BY THE COMMON COUNCIL OF THE CITY OF KLAMATH FALLS, OREGON, DULY ASSEMBLED IN REGULAR SESSION, AS FOLLOWS:

Section 1.

That said plans, specifications and estimates for the improvement of said portion of said street, heretofore filed by the City Engineer, be and the same are hereby approved.

That the Common Council of the City of Klamath Falls, Oregon, hereby declares its intention to improve said portion of said streets in accordance with the plans, specifications and estimates as follows:

Paving of said portion of streets will consist of 3" asphaltic concrete or 6" of cement concrete and will be of the following widths, including cement concrete curbs and gutters:

Van Ness Avenue will be 36' in width from the southwesterly line of Pacific Terrace to the westerly line of Calhoun Street and 32' in width from the easterly line of Calhoun Street to the westerly line of Fairmount Street. Fairmount Street and Benson Street will be 32' in width. Calhoun Street will be 36' in width.

No sidewalks are to be constructed. Four intersections are included.

Asphaltic concrete driveways will be constructed to the property line where required and requested.

Necessary miscellaneous items as required to give a completed project are included.

The estimated cost of all classes of improvment embracing all work and materials for the complete improvement of said project for such type of pavement being as follows:

Asphaltic Concrete Pavement 3" in thickness, $30,193.15,

Portland Cement concrete pavement, 6" in thickness, $50,488.15.

Section 2

That the property lying within the boundaries hereinafter described be and the same are hereby declared to be benefited by the said improvement, to-wit:

Beginning at the southwest corner of lot 19, block 36, Mountain View Addition to the city of Klamath Falls, Oregon; thence northerly parallel to and 150 feet distant westerly from the westerly line of Calhoun Street a distance of 414 feet to the centerline of the alley in block 29, said Mountain View Addition; thence easterly parallel to and 118 feet distant northerly from the northerly line of Benson Street to the westerly line of Fairmount Street; thence continuing easterly crossing Fairmount Street to the northwest corner of lot 13, block 31, said Mountain View Addition; thence continuing easterly along the southerly line of the alley in said block 31 to the northeast corner of lot 17, said block 31; thence southerly parallel to and 125 feet distant easterly from the easterly line of Fairmount Street to the centerline of vacated Benson Street; thence easterly along the centerline of vacated Benson Street 25 feet; thence southerly parallel to and 150 feet distant easterly from the easterly line of Fairmount Street to the southeast corner of lot 18, block 34, said Mountain View Addition; thence southwesterly crossing Van Ness Avenue to the most easterly corner of lot 1, block 7, Hillside Addition to the City of Klamath Falls, Oregon; thence continuing southwesterly along the southeasterly lines of lots 1, 2, and 3, said block 7 to the northeasterly line of lot 6, said block 7; thence southeasterly along the northeasterly line of lot 6, said block 7 to the most easterly corner of lot 6, said block 7; thence southwesterly along the line common to lots 6 and 7, said block 7, to the northeasterly line of Pacific Terrace; thence northwesterly along the northeasterly line of Pacific Terrace to the most westerly corner of lot 4, said block 7; thence southwesterly crossing Van Ness Avenue to the point of beginning.

That all the property included in the aforesaid boundaries above described be and the same is hereby declared to be benefited by said improvement and assessed for the expense thereof.

Section 3.

That Tuesday the 2nd. day of September, 1959, at the hour of 4:00 o'clock P.M and the Council Room of the City Hall in Klamath Falls, Oregon, be and it is hereby fixed as the time and place for hearing objections and remonstrances against said proposed improvement.

Section 4

That the City Recorder be and she is hereby authorized and directed to cause notice of such hearing to be published as provided by the City Charter of said City and she shall pblish this resolution as provided by law, and within five days after the first publication thereof the City Engineer shall cause to be conspicuously posted at each end of the line of contemplated improvement such notice as is provided by law and ordinance.

Passed by the Common Council of the City of Klamath Falls, Oregon, this 3rd. day of August, 1959.

Presented to the Mayor and by him approved and signed this 4th day of August, 1959.

LAWRENCE E. SLATER
Mayor
ATTEST: ROSIE KELLER
Recorder.

STATE OF OREGON,
COUNTY OF KLAMATH,
SS.
CITY OF KLAMATH FALLS,

I, Rosie Keller, Recorder of the City of Klamath Falls, Oregon, do hereby certify that the above and foregoing is a true copy of a resolution introduced and adopted by the Common Council of the City of Klamath Falls, Oregon, at its regular meeting held on the 3rd. day of August, 1959, and thereafter approved and signed by the Mayor, and attested by the Recorder.

Rosie Keller
City Recorder.

No. 116, August 6, 7, 9, 10, 11, 12, 13, 14, 16, 17.

WANT AD CLASSIFICATION DIRECTORY

★ AUTOMOTIVE ★
Trailers 52
Auto Miscellaneous 53
New Cars & Trucks 54
Used Cars & Trucks 55

★ EMPLOYMENT ★
Help Wanted, Female 14
Help Wanted, Male 16
Help Wanted 17
Situations Wanted 18

★ REAL ESTATE ★
Rooms For Rent 22
Apartments For Rent 24
Houses For Rent 26
Misc. Property to Let 27
Real Estate Wanted 28
Real Estate Exchange 29
Real Estate For Sale 30
Business Opportunities 32

★ NOTICES ★
Card of Thanks A
In Memoriam B
Funeral Homes C
Meeting Notices 1
Lost & Found 2
General Notices 4
Personals 6
Public Charity - Services 7
Services 10

★ MISCELLANEOUS ★
Transportation 8
Health 12
Educational 13
Financial - Loans 34
Building - Remodeling 38
Fuel - Heating 38
Food - Produce 39
Boats - Pets - Sports - Hobbies 40
Radio - TV - Music 41
Livestock & Poultry 42
Machinery 44
Misc. For Rent 45
Misc. Wanted 46
Misc. To Exchange 48
Misc. For Sale 51

WANT AD RATE SCHEDULE

For additional rate information Phone TU 4-8111

★ 1 — 5 WORDS ★
2-3-4 Insertions .75
5-6-7 Insertions 1.25
1 Month (Daily) 3.25

★ 6 — 10 WORDS ★
2-3-4 Insertions 1.50
5-6-7 Insertions 2.50
1 Month (Daily) 6.50

★ 11 — 15 WORDS ★
2-3-4 Insertions 2.25
5-6-7 Insertions 3.75
1 Month (Daily) 9.75

★ 16 — 20 WORDS ★
2-3-4 Insertions 3.00
5-6-7 Insertions 5.00
1 Month (Daily) 13.00

★ 21 — 25 WORDS ★
2-3-4 Insertions 3.75
5-6-7 Insertions 6.25
1 Month (Daily) 16.25

★ 26 — 30 WORDS ★
2-3-4 Insertions 4.50
5-6-7 Insertions 7.50
1 Month (Daily) 19.50

★ 31 — 35 WORDS ★
2-3-4 Insertions 5.25
5-6-7 Insertions 8.75
1 Month (Daily) 22.75

★ 36 — 40 WORDS ★
2-3-4 Insertions 6.00
5-6-7 Insertions 10.00
1 Month (Daily) 26.00

DEADLINE — 5:30 p.m. day before publication. Noon Saturday for Sunday or Monday. For rates and information concerning Classified Display please call TU 4-8111. Minimum charge 50 cents. Box numbers 25 cents. Please read the first insertion of your ad. The Herald & News reserves the right to classify, edit or reject any Want Ad copy and will be responsible for only one incorrect insertion of any publication of same. Corrections or cancellations if received by 5:30 p.m. will be made in following day's publication.

CARD OF THANKS ..... A

WE wish to thank our friends for their expressions of sympathy during our recent bereavement. Mr. and Mrs. William Dwyer.

FUNERAL HOMES C

O'HAIR'S Memorial Chapel. 539 Pine. Phone TU 4-3456. Parking lot available.

WARD'S Klamath Funeral Home. 925 High Street. Phone TU 2-4404.

MEETING NOTICES 1

CRATER LAKE LODGE No. 211, A.F. & A.M. Special Communication Thursday, August 13, 7:30 p.m. Work in Master Mason Degree. Dale Howell, W. M.

LOST & FOUND 2

FOUND one bicycle. TU 2-0069.

SORREL QUARTER HORSE
Saddle and Bridle lost on Seven Lakes Trail, west of Fort Klamath. "OS" brand on left shoulder.
$50 REWARD
for horse and saddle. Contact Nicholson, branding inspector, Fort Klamath.

GENERAL NOTICES 4

DOES your organization need money? I can help you build up that sinking treasury or pay for your project. Apply Watkins Products, 209 E. Main.

FILL that vacant rental with a fast acting Classified ad. Dial TU 4-8111 today to start yours.

ANYONE WITNESSING THE ACCIDENT of June 6, 1959 on South 7th near Klamath, between pickup of Dick B. Miller Co., and car, please call Dick Miller at TU 4-4154

PERSONALS 6

THE Rawleigh man. Phone TU 2-0596 before 8 or after 5 for orders.

LEGAL NOTICE

No. 58-129
NOTICE OF HEARING ON FINAL ACCOUNT
IN THE CIRCUIT COURT OF THE STATE OF OREGON FOR THE COUNTY OF KLAMATH

In the Matter of the Estate of ROZELLE KUYKENDALL, Deceased.

NOTICE IS HEREBY GIVEN that I have filed my Final Account, Report of Executor, and Petition for Distribution in the matter of the estate of Rozelle Kuykendall, deceased, and the Circuit Court has set Thursday, the 10th day of September, 1959, at the hour of ten o'clock a.m. in the Circuit Court Room of the Klamath County Court House, Klamath Falls, Oregon, as the time and place for hearing of exceptions and objections to said Final Account, if any there be.

JUNIOR WAGNER, Executor of the Estate of Rozelle Kuykendall, Deceased.

EDWIN E. DRISCOLL
Pine Tree Building
Klamath Falls, Oregon
Attorney for Estate
No. 99, July 29, August 5, 12, 19, 26.

PERSONALS 6

SPENCER CORSETIERE. Phone TU 4-8507.

HUNTING and fishing licenses for sale at Tucker's East Side Grocery. Open 7 a.m. until midnight every day of the year. 921 East Main.

GOREN contract bridge lessons starting September 10. Telephone Mrs. David Richardson, TU 2-1126 or TU 2-0160.

LICENSED home for aged. TU 2-3165

WESTINGHOUSE Laundromat — Wash, 20c; dry 10 minutes, 10c. We never close. 225 So. 6th

NIAGARA cycle massage equipment. Helen Uran. 927 Jefferson. Phone TU 2-3857

FULLER brush dealer, Roy Sagor, 418 No. 6th. TU 4-7504.

PUBLIC CHARITY - SERVICES .. 7

YOUNG women of any faith needing confidential advice may contact Miss Pruitt, Catholic Charities, 278 W. Broadway, Eugene, Oregon. Phone 5-3842

ALCOHOLICS Anonymous, phone TU 2-5740 or 4-9175. P.O. Box 204. Also friendly help for the families of alcoholics.

SERVICES 10

WALLS WASHED. Bathrooms, kitchens from $5 to $10. Free estimates. TU 4-3388.

CEMENT work, any kind, small carpentry, block jobs. Reasonable. TU 2-5388.

ALTERATIONS, reasonable. 1320 Oak, Apt. H.

PAINTING, interior or exterior, brush or spray. 20 years experience. Call Les Cox, TU 4-6676.

DRESSMAKING, alterations, reasonable, guaranteed. TU 2-5074.

FENCES! Fences! Metal or wood, all styles. Complete installation. TU 4-6515.

"WHEN it's tin—We begin" Ring Sheet Metal, 2104½ South 6th.

BUSINESS forms - stationery - wedding invitations. Pioneer Printing Company, 124 South 9th. TU 2-2451.

COMPLETE cleaning service, free pick up and delivery, S&H Green Stamps. Call Fashion Cleaners, TU 4-5563.

CURTAINS laundered and stretched. TU 4-8349.

JEWELRY, watch and clock repairing. J. C. Renie, 1021 Main, TU 4-4606.

SEE ROY HUGE, jeweler, shaver repairs, scissor sharpening. 413 Main.

ROAD oiling. Western Oil & Burner Company, 1845 South Sixth, TU 4-3873.

TROUBLE with swarms of bees? Then call TU 4-8716 for help.

DIGGING sewer lines, house foundations, cesspools. Louis Walker. TU 2-3283.

CUSTOM baling. Miles Cain, 4517 Bisbee. TU 4-4983.

VACATIONERS, working mothers, anyone needing a baby sitter, call TU 2-2627.

BRICK masonry and cement repair. Carpentry. Free estimates. Phone TU 2-5693.

CEMENT CONTRACTOR
Commercial, residential. Patios with exposed aggregate, color. Estimates gladly. Retaining walls, curbs. Frank W. Borges, TU 4-5068.

LEVELING, backfilling. Foundations, lawns, fill dirt, topsoil cinders. John Bowers, TU 4-7076 or TU 2-5827.

110 MINUTES replaces your windshield. Guaranteed. Southern Oregon's largest stock. Kimball Glass Company, 521 Walnut, TU 4-7378.

CUSTOM finished cotton sport shirts, 35 cents, New Method Cleaners. TU 4-4471.

WELL DRILLING
- Farm & irrigation wells
- Pumps & pump repair
- Hot water coils pulled & replaced.

SOUTHERN OREGON WELL DRILLING CO.
Call TU 4-6622 Day or Nite

HEALTH 12

DR. POSNER children's scientific shoes. Ed's Shoe Shop, 1022 Main.

EDUCATIONAL 13

ROBERTSON School of Business. Day and night classes. 411 Main. TU 2-4128.

FUTURE SECURITY
With U.S. Civil Service men and women, 18 to 58, start high as $85 week. Paid sick leave, vacations and retirement. Training will not interfere with present job. Phone Mr. Pritchett, Winema Hotel, Wednesday through Friday.

HELP WANTED, FEMALE 14

EXPERIENCED salesladies, ready to wear. Apply in person 10 a.m. until noon only. Whytals, 901 Main.

WANTED housekeeper to live out. Reasonable salary and meals. Own transportation preferred. Call TU 4-3281 12:30 to 2 p.m. or after 5 p.m.

BABYSITTING, housework. Five day week. Must have transportation mornings, 7:30 a.m. Four children, ten, five, three years and two months. Must be permanent have references. $4 per day Mills Addition. TU 4-9046 after 5:30 p.m.

BANK teller for permanent position. Must be experienced. Bank of Klamath Falls.

HELP WANTED, MALE 16

WANTED man with car for Fuller Brush dealership, full or part time, 25 to 45. Must have neat appearance. TU 4-7504 evenings.

WASHROOM helper. Steady job. Cascade Laundry, 330 So. 7th.

ATTENTION, retired men, shift workers. If you have 12 to 15 hours per week we can offer you an outstanding opportunity to earn an average of approximately $100 to $150 extra per month. Apply Watkins Products, 209 E. Main.

WANTED cleanup and maintenance man for used car reconditioning. Do not need to be mechanic. Prefer local family man desiring permanent location. Apply Jim Winde Buick Company, 1330 Main. Evenings phone TU 4-8051.

COLLEGE students and high school seniors, part time. Apply Watkins Products, 209 E. Main.

SALESMAN to sell both new and used cars. Major line. Experience preferred but not absolutely necessary. If you're selling in any field, are willing to work and want to get into automotive sales, this could be your big chance. Apply Jim Winde Buick Company, 1330 Main. Evenings phone TU 4-8051.

ARCH operator for D7 Caterpillar. Winter job. Phone 2350 Burns, or write Andy C. Smerski, Burns, Ore.

ATTENTION, servicemen! You can supplement your income part time with Watkins Products. 209 East Main.

WANTED elderly man to do odd jobs on ranch on contract. Must have own transportation. Write Box 181C, care of Herald and News.

HELP WANTED, MALE 16

EXPERIENCED salesman for Klamath Falls area. Are you clearing $150 a week? We pay weekly salary plus good commissions. We furnish transportation and pay all expenses. You must be bondable and willing to work. No drifters, please. Singer Sewing Center, 633 Main. Phone TU 2-2513.

TIMEKEEPER for lumber operation in Lakeview. Handle payroll reports. Some experience necessary. Permanent. Ideal working conditions. Apply office of American Forest Products Corporation, Lakeview, Oregon.

ACCOUNTANT
National manufacturer has opening with excellent growth potential for financial accountant. Qualifications: college graduate, accounting major, with two or more years experience, under 35. Salary commensurate with experience and ability. Please send resume and references to Box 187C, Herald and News.

SALESMEN!
Are You Dissatisfied with earning less than $170 A Week?
If so, stop in and see Bob at 401 So. 6th
Between 9:30 and 11:30
Mon. through Thurs.

Trainee For Insurance Adjusting
Male, age 25 to 32, married. Some college preferred, not required. Or body and fender experience. Work Klamath Falls area. Good working conditions, good salary, travel allowance, retirement plan. Call Joe H. Victor between 8 a.m. and 5 p.m. TU 4-4144, Klamath Falls for appointment for personal interview.

HELP WANTED 17

WANTED two men or women, residing in Klamath Falls for telephone soliciting work, to obtain orders for Sani-Vac (furnace cleaning) department. Guaranteed weekly income. For personal interview write Branch Manager, Holland Furnace Co., 2747 No. Pacific Hwy., Medford, Ore.

SITUATIONS WANTED 18

WANT summer work. Experienced babysitter, housework. TU 2-5120.

GOOD daytime care for children in my home. TU 4-3498.

MANAGER or superintendent for ranch. Experienced in cattle, sheep, hays, grains, irrigation, permanent pastures. Can handle ranch accounting. Forty six, wife, no children. Available 15 days. Box 662, Weed, California.

BABYSITTER, Chelsea Addition, 3 p.m. to 5:30 p.m. P.O. Box 1101, Klamath Falls.

ODD jobs, yard work. Experienced. TU 4-5551.

IRONINGS, special care. Pickup. TU 2-2690.

WASHING, ironing, delivery service. TU 4-9434.

ROOMS FOR RENT 22

BOARD and room. Reasonable. South Suburbs. Inquire 2404 Gettle.

HOUSEKEEPING rooms, everything furnished. $1 a day up. TU 2-1459.

HOUSEKEEPING rooms, 607 High.

CLEAN rooms by day, week or month. Elevator and restaurant. 328 So. Sixth, Anchor Hotel.

SLEEPING rooms. 1034 High.

ROOMS, $4 week, 620 Jefferson.

COOL, airy sleeping rooms, TU 2-0214.

LOVELY rooms, close in. Phone TU 4-4259.

SLEEPING room, TU 4-4444 or TU 4-8513.

APARTMENTS FOR RENT 24

TWO bedroom unfurnished apt. $60 monthly. 2124 Biehn.

TWO bedroom furnished apartment. Please inquire Tucker's East Side Grocery, 921 East Main, where you can shop from 7 a.m. till midnight seven days a week.

NICE furnished apartment for single working person. Washing facilities. $60 a month. No one else apply. 200 Pine, TU 4-4664.

NEWLY decorated furnished apartment for couple, downtown, with parking. $75 Drew's Manstore.

NICE furnished one bedroom apartment, close in, 209 No. Rogers. Laundry facilities. TU 2-0603 noon, evenings.

CLEAN two room furnished apartment, TU 4-3594 or 1805 Main.

NEWLY remodeled one bedroom furnished apartments, half block from post office. $37 a month. 628 Oak.

BACHELOR apartment, also three room apartment, 213 Cedar.

THREE bedrooms, partly furnished. 431 Washington. TU 4-5449 after 6 p.m.

FURNISHED apartments. Adults only. TU 4-4522 or TU 4-5376. Alpha Apts., 630 Pine.

FURNISHED apartment, private bath, heat furnished, garage, close in. Adults. TU 4-4675 after 5 p.m.

NICE clean small furnished modern apartments, close in. TU 4-5111, TU 4-6066.

PARTLY furnished one bedroom apartment. Inquire 705 No. 8th.

FURNISHED bachelor apartment. 2023 Darrow.

FURNISHED or unfurnished bedroom apartment, 503 Alameda. Park Court Apartments. TU 4-7273.

PARTLY furnished duplex, garage. Adults. TU 4-4859.

SUITABLE for one, linen, everything furnished. Very reasonable. TU 4-9267, TU 4-6033.

THREE room furnished apartment. Phone TU 4-6959.

BACHELOR apartment, Park Apartments, 1842 Esplanade. TU 4-7187.

TWO bedroom unfurnished duplex apartment on California Avenue. $85. TU 4-3863 days, TU 4-9264 evenings.

BACHELOR apartment. Private bath furnished. 336 Broad.

THREE room furnished apartment. No pets. 2061 White.

LARGE one bedroom furnished apartment. Adults only. 1100 Pine.

TWO room housekeeping apartment. All electric. Utilities paid. $30 month. 223 Martimer.

NEW! A "MAVERICK SPECIAL" 'Jeep' STATION WAGON!

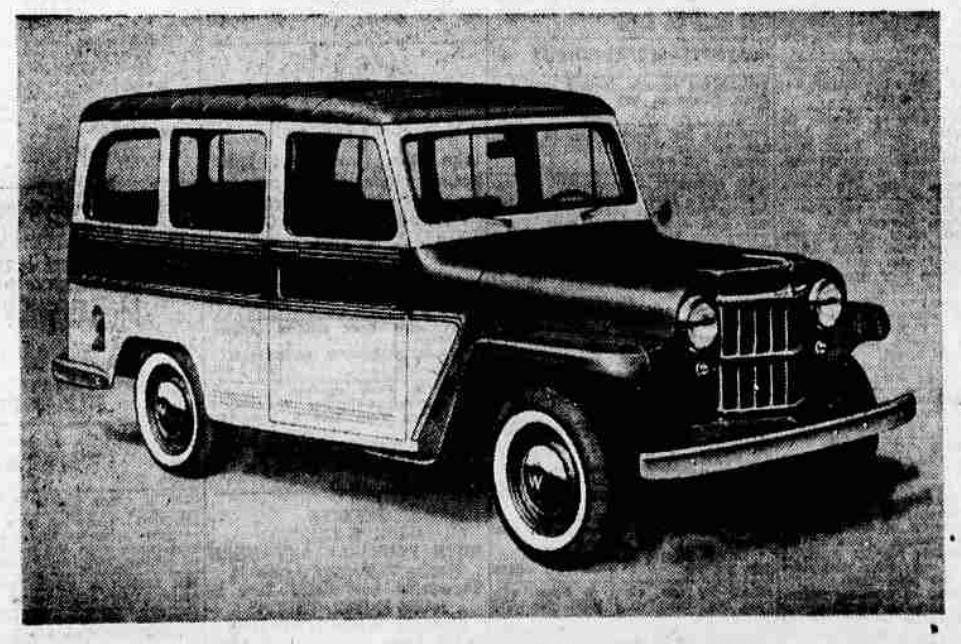

ONLY $1995
plus optional equipment, transportation, state and local taxes.

Lower than any American-make station wagon!
$572 less than the lowest list price
of any Ford, Plymouth or Chevrolet wagon!

For fun... for business! World-famous, exclusive Hurricane engine gives low operating and maintenance cost. Seats six; hauls ½ ton of cargo, provides economical transportation. Longer life—higher resale value. Attractive, washable interior fabrics. *Extra Bonus:* White side-wall "Captive-Air" Safety Tires, and your choice of handsome, two-tone finishes, at no extra cost.

'Jeep' Vehicles by Willys Motors... one of the growing Kaiser industries

See it! Drive it!

BASIN MOTORS
424 So. 6th St. Klamath Falls
Tune-In MAVERICK 6:30 P.M. SUNDAYS

VALLEY PUMP
AND EQUIPMENT COMPANY
COMPLETE PUMPING SERVICE
ALL MAKES REPAIRED
Call TU 4-9776 2175 So. 6th St.

Plywood Special
(For 25 Sheets or More)
3/8" 48 x 96 Sheathing Int. - per sheet 3.60
Ext. - per sheet 4.00
3/8" Plyform Ext. - treated - good 2 sides 6.25
Use also for exposed siding
Strip for Boards and Bats
3/4" Cut size shelving good 2 sides - sq. ft. .23
Odds and ends of casing & jambs
David A. Richardson Company
Cash & Carry Spring Lake Road