

BASIN BRIEFS

First Child—Mr. and Mrs. Larry Friar of Klamath Falls are proud parents of a son born May 20, weighing 6 lbs., 12 ozs. He has been named John Patrick. Maternal grandparents are Mr. and Mrs. Ernest Givan of Bonanza, paternal grandparents are Mr. and Mrs. Rudy Goldberg of Imperial Beach, California. Dan Driscoll of Bonanza is "Pat's" great-grandfather.

Meeting—The Guild of St. Barnabas Episcopal Church of Langell Valley will meet at the home of Mrs. Harry Frazier of Langell Valley at 2 o'clock May 23. Members and friends are invited to attend.

Spending—several days in Langell Valley with her parents Mr. and Mrs. Bill Westman, is Mrs. Scott Hartley of Klamath Falls. Mr. and Mrs. Westman recently moved from Bonanza to the O. C. Johnson home in Langell Valley.

where she is caring for Mr. Johnson who is very ill.

Bonanza—Captain Margaret Helen Maschino of Travis Air Force Base in California spent several days in Bonanza with Mrs. Catherine Hales.

To Portland—Mr. and Mrs. Deey Horn of Bonanza are spending a few days in Portland with her son-in-law and daughter, Mr. and

Mrs. Bill Beavert and family. They will bring their small grandson Billy back home with them for a visit.

Virgil Boomer—of Lorella Store in Langell Valley has returned from several weeks at the Veterans Hospital in Portland. He will have to go back for more medical care in the near future.

Injured—Jill Schmor, 8 m 11 daughter of Mr. and Mrs. Bob Schmor of Bonanza caught her finger in the door while they were visiting at the Oscar Peterson home and took part of the end of her finger off. A doctor in Klamath Falls took several stitches to close the wound.

Recent Visitors—at the Joe Halousek home in Malin were Mrs. Halousek's father, Ben Daniel of Redmond, and his sisters, Mrs. Mamie Simi of Reno, and Mrs. Thelma O'Donnell of Kelseyville, California.

Dinner Meeting—The Home Economics Club of Upper Klamath Lake Grange will serve dinner to members and guests preceding meeting on Tuesday, May 26, at the Tomahawk Ski Lodge. Beginning at 6 p.m. dinner will be served.

GROWTH-PROFIT OPPORTUNITY

CITY BRIEFS

Thimble Club—Neighbors of Woodcraft Thimble Club will meet at the home of Mabel Dirschl, 1139 Crescent Avenue, on Wednesday, May 27, at 8 p.m.

Catholic Daughters—of America will install new officers on Tuesday night, May 26, at the Sacred Heart Parish Hall. Members please note change of date from Monday, May 25, to Tuesday, May 26.

CAP—The Klamath County Civil Air Patrol will meet in Summers School at 7 p.m. Monday, May 25. All interested in aviation and rescue work are invited.

Ewauna—Toastmistress Club will have a regular meeting tonight at the Willard Hotel at 7:30. Topic-mistress will be Barbara Carman; toastmistress, Mickie Zigler.

PTA—There will be a meeting of the executive committee of the Klamath Council PTA on Tuesday, May 26, at 1:30 p.m. in Mills School auditorium.

Hospitalized—Orville Sutton, employe of Klamath Lumber and Box for about 20 years, has been returned to Hillside Hospital. His condition is described as fair. Visitors are welcome.

Revival Services—to continue from May 25 through May 31 at the Free Methodist Church. Services each evening at 7:30. The Rev. Arthur Roney of Indiana will be evangelist.

ANW Club—Mrs. J. V. Brewbaker will be hostess for the ANW Club on Wednesday, May 27, for 1 o'clock dessert at her home, 1503 Oregon Avenue.

Royal Neighbors—of America will hold memorial services on May 27 at 8 o'clock at the Odd Fellows Hall. Everyone is asked to wear Centennial dresses.

Aloha Chapter—No. 61, OES will meet at 8 p.m. May 26 in the Masonic Temple for a regular meeting and election of officers.

Navy Mothers—are reminded of the workday, starting at 10 a.m. Tuesday, May 26, at the new army on Shasta Way. Also take cookies to pack for crews of ships to be at dock in Portland during the Rose Festival.

Will Visit—Mr. and Mrs. Jess Brown, Henley, will visit for some time with their children in Los Angeles, Loma Linda, San Diego and a cousin in Palm Springs.



Esther Williams, glamorous President of International Swimming Pool Corporation and world-famous authority on swimming pools... as she appeared at a recent distributor conference.

Esther Williams To Establish Distributorship For Newest Pool Sensation in (Town Name)

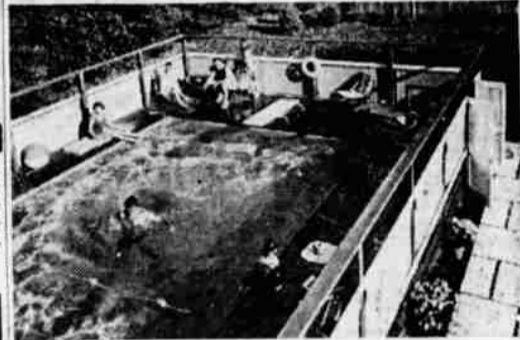

New Living Pool offers unique split-level design for installation anywhere even in rocks or sloping back-yards. It's a full-sized, luxury home pool of steel-reinforced California Redwood with miracle, water-tight Poolskin. Penthouse II model shown has a 16' x 32' water area surrounded by a spacious 25' x 41' Redwood sundeck which provides complete recreation area for family sun-bathing and entertaining.



LOCKED OUT!
The self-locking door of the Living Pool provides maximum safety—it keeps children and pets from wandering in when the pool is not in use. A sturdy fence with attractive aqua-colored weather cloth is an integral part of the new pool—providing safety as well as privacy.

- NEW PROFIT FRONTIER**
- First year potential exceeds initial investment.
 - Fastest-growing company in one of America's fastest-growing industries.
 - Unprecedented consumer demand... a brand name that dominates the industry.
 - Multi-million dollar advertising and distributor support program.
 - Two complete lines of home and commercial pools... the world famous Esther Williams "Supreme" Pools and the amazing new "Living Pool" which triple sales and profit potential.

THE DIVISION MARKETING MANAGER FOR ESTHER WILLIAMS POOLS

is here to consult with individuals having a sound and successful business background and interest in the exclusive Esther Williams Distributorships available. Ambitious individuals who would like to become a part of this booming industry should contact:

Ben Leifermann
Winema Hotel Ph. TU 4-4181

Esther Williams Living Pool advertised in Saturday Evening Post May 9, 1959

INTERNATIONAL SWIMMING POOL CORPORATION
188 East Post Road, White Plains, N. Y.

How to please a big-appetite family...

Safeway's tender T-Bone Steaks

10-oz.

"U.S. CHOICE" Beef T-Bones or Club Steaks. Scientifically aged! Carefully trimmed!

98¢ lb.

SIRLOIN STEAK \$1.19 lb.

Fresh daily; 3-lb. pkg. \$1.59

Ground Beef 55¢ lb.

SAFEWAY Monday thru Wednesday specials . . .

Nestle's Quik 2 1/2 lb. **79¢**
Mixes instantly for delicious chocolate flavored milk. The kids really go for it! A regular .96¢ value.

Margarine SUNNYBANK 2 lbs. 49¢

Frozen Peas 10 **\$1.00**
Stock up and SAVE on tender all green SCOTCH TREAT brand peas. You'll enjoy the "Fresh picked" flavor.

Lucerne Cottage Cheese 1 qt. **29¢** 5 qt. **55¢**
Voted "Oregon's finest" and available for you only at Safeway!
1/2 gal reusable \$1.19 plastic dish

Marshmallow Treats pkg. of 24 **45¢**
Lunches, picnics, dessert . . . they're great! Enjoy these fresh Melrose cookies; choice of Pink, White, or Toasted varieties.

California New White Rose

NEW POTATOES 10 lbs. **39¢**
Here's a special low price on these top quality, fine eating new potatoes.

Cucumbers 3 for **25¢**
Large size, field-grown; grand slicers

Grapefruit 8 bag **49¢**
Arizona White Marsh Seedless; juicy & sweet

More money saving values at Safeway!

Frozen Juice	Bel-air grapefruit	2 6-oz. cans	45¢
Party Crackers	Tea Timers	1 lb. pkg.	29¢
Choc. Peanuts	Roxbury clusters	14-oz. pkg.	59¢
Roxbury Candy	Creme De-Menthe	11-oz. pkg.	29¢
White Bread	or Wheat, Mrs. Wright's	1 lb. loaf	31¢
Multi-grain	Skylark bread	1 lb. loaf	29¢
Lucerne Two-Ten	Fortified skim milk	2 1/2 gal ctn.	89¢
Half and Half	Lucerne 12% milk	qt.	51¢
Soda Pop Mixers	Cragmont plus dep.	6 qts.	\$1.00
Salad Vegetables	Veg-All	No. 300 can	21¢
Minestrone	Riviera	No. 2 can	27¢
100% Maple Syrup	Carey's	8-oz. btl.	59¢
Instant Cocoa	Hershey's	2 lb., 6 oz. can	98¢

At SAFEWAY you save 2 ways . . . LOW, LOW prices plus valuable

GOLD BOND STAMPS

Redeemable for over 1000 wonderful gifts pictured in the attractive catalogue. You get an extra dividend for every dime you spend at Safeway.

Deviled Ham Underwood 2 2 1/2-oz. cans 45¢	Corn Starch Argo Brand Lb. 16¢ Pkg.	Table Syrup Lumberjack 5 Lb. Can 93¢	Karo Syrup Blue Label 5 Lb. Can 73¢
Nalley's Tang Salad Dressing Qt. 59¢	Dressing Kraft French 8-oz. Btl. 25¢	Handy Andy Liquid Cleaner Pint 39¢	C-20 Detergent 15c off pack 4-lb. Pkg. 80¢
Wisk Liquid Detergent Qt. 83¢	"ALL" Super Rinse 10 Lb. Pkg. \$2.79	Borene Soap Granules 23-oz. Pkg. 37¢	Giant Fab Detergent 47-oz. Pkg. 87¢

Prices in this advertisement are effective through Wednesday, May 27th at Safeway in Klamath Falls. We reserve the right to limit.



more car
Longer wheelbase. Bigger car. All this at no extra cost: wall-to-wall carpeting; self-adjusting brakes; larger, more luxurious interiors. Big-car "feel" and ride.

less money

Now priced down with many models of Plymouth, Chevrolet and Ford, two V-8 engines and Economy Six operate best on regular gas. Edsel saves you money when you buy it... when you drive it!

Edsel The king-size value now in the low-price field.

SEE YOUR LOCAL EDEL DEALER
Edsels are also at many Mercury dealers