

CONSERVATION ...

Grazing On Forest Land Kept Under Strict Rule

By D. K. FREWING District Ranger
If you are a person who travels through the national forests...

al Forest land is one of the several uses of the land which, when all are managed together...

Rancher Gets 3-Year Term

Ralph W. Isitt of Sprague River was sentenced Monday afternoon in Klamath County Circuit Court...

Domestic stock, usually cattle and sheep here in the Klamath Basin, are permitted to graze on National Forest lands...

The permit also states the day that the stock can be turned out on the range and the day they must be removed...

Judge David Vandenberg listened at length to a plea by Attorney Glenn D. Ramirez...

But at the brink of pronouncing sentence, Judge Vandenberg said he believed the end did not justify the means...

Ramirez told the court Isitt was desperate for food for his wife and three children...

Isitt, in a written statement, said he spotted some black and white cattle and some Herefords...

After bringing the animal down, he carved off its hind quarters, took one and gave another to a friend...

The carcass was discovered by its owner April 16. A subsequent investigation by state police...

Ramirez at first entered a plea for Isitt of not guilty by reason of insanity. Trial was set for June 15...

ON BOARD CARRIER Nolan D. Nelson, photographer's mate third class of Klamath Falls...

ON PICKET SHIP Carl L. Henderson, a Navy electronics technician third class of Lakeview...

CORRECTION Johnny and Hazel Robinson Stewart, listed in the Herald and News recently as having been charged by Oregon State Police...

WALLET PHOTOS Underwood's Camera Shop 206 Main St.

1958 ROUNDUP Boys: 187 Girls: 135

SISKIYOU COUNTY LONG—Born to Mr. and Mrs. Nicholas E. Long...

TAYLOR—Born to Mr. and Mrs. Laurence E. Taylor...

CUSICK—Born to Mr. and Mrs. James R. Cusick...

HITCHCOCK—Born to Mr. and Mrs. Dick L. Hitchcock...

1959 BIRTHS AND DEATHS



THESE SHEEP are among those grazing under Forest Service permit on the Rogue River Forest, another of the many activities on our national forests.

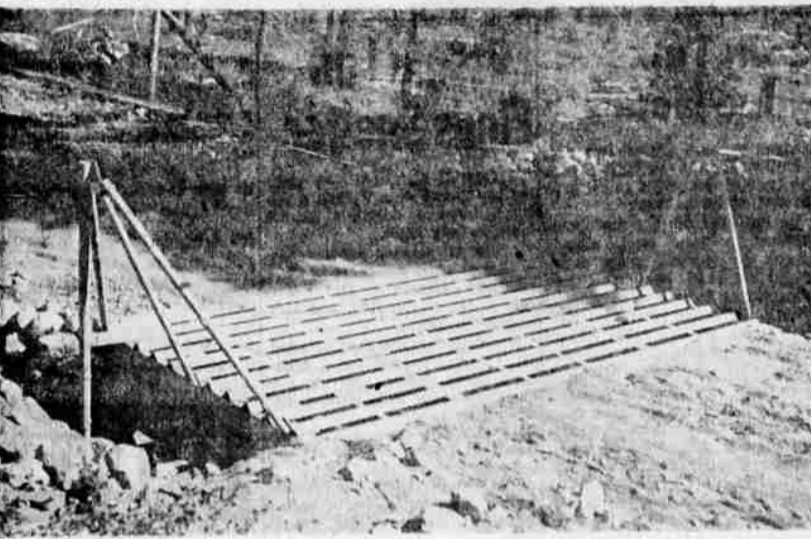

STOCK GUARDS such as this one are frequent sights on National Forest lands. This well constructed cattle guard marks the spot where a grazing allotment fence crosses the road.

On The Record

KLAMATH FALLS BIRTHS

ANDREWS—Born to Mr. and Mrs. Warren Andrews May 1 in Klamath Valley Hospital...

GIRLS

GOTZMAN—Born to Mr. and Mrs. Roy Allen Gotzman May 1 in Klamath Valley Hospital...

1958 ROUNDUP

SISKIYOU COUNTY BIRTHS

LONG—Born to Mr. and Mrs. Nicholas E. Long...

DEATHS

HITCHCOCK—Born to Mr. and Mrs. Dick L. Hitchcock...

Appeal Lost By Union

SAN FRANCISCO (AP)—The U. S. Court of Appeals Monday ruled against Tacoma Smelters Union Local No. 25...

The union had asked the court to stay a temporary injunction due to become effective Wednesday...

The appeals court also set June 11 to hear arguments on the unions appeal from U. S. District Judge George H. Boldt's injunction...

Judge Boldt issued the injunction at Tacoma April 29. It had been sought by the refinery as a result of the dispute with the local of the International Union of Mine, Mill and Smelter Workers...

Judge Boldt also ordered both parties to conform to grievance procedure in the contract between the union and the plant...

The appeals court acted Monday a few hours after it heard arguments on the issue of staying the temporary injunction...

Burroughs B. Anderson, Seattle, company attorney, argued the injunction would insure compliance with contractual arbitration proceedings...

Court Records

KLAMATH FALLS MUNICIPAL COURT

Carl Herbert Butler, armed robbery, pending. Perry Leo Taylor, armed robbery, pending. Emery Roy Claire, armed robbery...

ON PICKET SHIP

Carl L. Henderson, a Navy electronics technician third class of Lakeview, is serving aboard the radar picket escort ship, USS Finch...

CORRECTION

Johnny and Hazel Robinson Stewart, listed in the Herald and News recently as having been charged by Oregon State Police...

WALLET PHOTOS

Underwood's Camera Shop 206 Main St.

1958 ROUNDUP

SISKIYOU COUNTY BIRTHS

LONG—Born to Mr. and Mrs. Nicholas E. Long...

DEATHS

HITCHCOCK—Born to Mr. and Mrs. Dick L. Hitchcock...

1959 BIRTHS AND DEATHS

Chickenpox Scares Ship

BREMERHAVEN, Germany (AP)—A smallpox scare, aboard the U.S. luxury liner America turned out to be only chickenpox...

The ship's doctor reported a suspected case of smallpox when the 33,961-ton vessel arrived Monday. For 20 hours the 500 passengers and 300 crewmen were kept under quarantine...

The America sailed from New York via Cohn, Southampton and Le Havre. Most of the passengers were U.S. military personnel and their families...

Advertisement for La Pointe's shoes, featuring a woman's face and a shoe. Text: 'THE CLERIC SHOE for Women in White'.

Newspaper SPOT ADS are inexpensive — repeated daily 94c

Let Us Help You DO-IT-YOURSELF

Wiring Materials, Lighting Fixtures, Electric Heaters, VAN FLEET ELECTRIC

200 Main (Across from Willard Hotel) Phone 4-4415

Advertisement for Van Fleet Electric, listing services like wiring materials and lighting fixtures.

Large advertisement for the Ambassador V-8 car by Rambler, featuring an image of the car and text describing its features.

Advertisement for Seagram's whisky, featuring a bottle of whisky and text: 'WHEREVER YOU GO THERE'S A TAVERN'S FRIENDLY WELCOME'.



Welcome Wagon Hostess. Will Knock on Your Door with Gifts & Greetings from Friendly Business, Neighbors and Your Civic and Social Welfare Leaders...