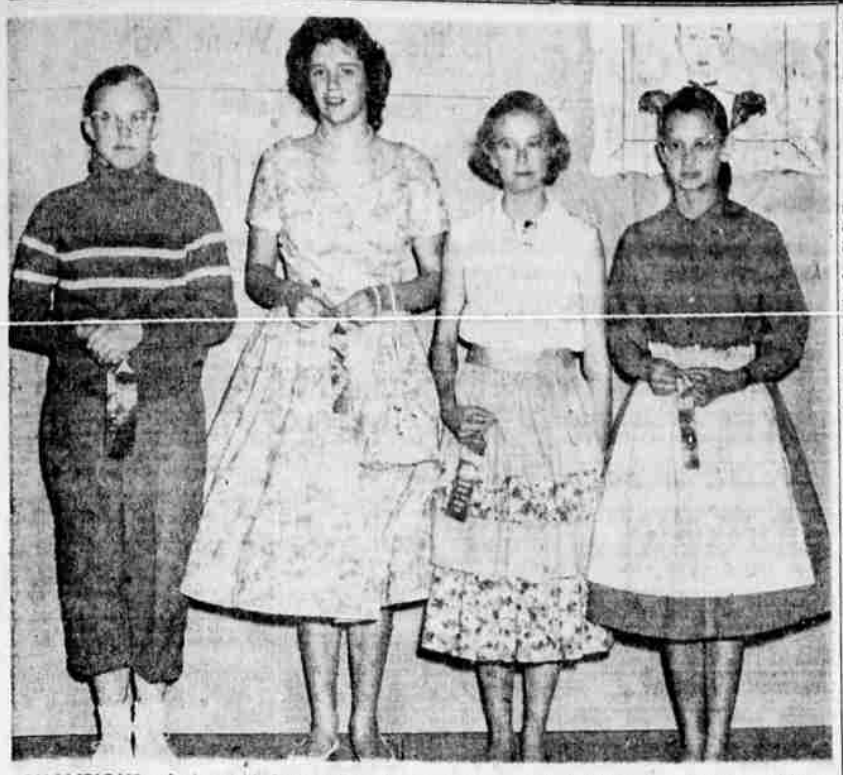

**CHAMPIONS** of the 4-H Spring Fair Dress Revue, each holding her winning ribbon, were, from left, Carol Uchwat of Henley, knitting; Barbara Nicholson, Fort Klamath, teen-wise clothing; Murene Cunningham, Merrill, Charmingly Yours, and Sherry Smith, Shasta, Sewingly Yours.

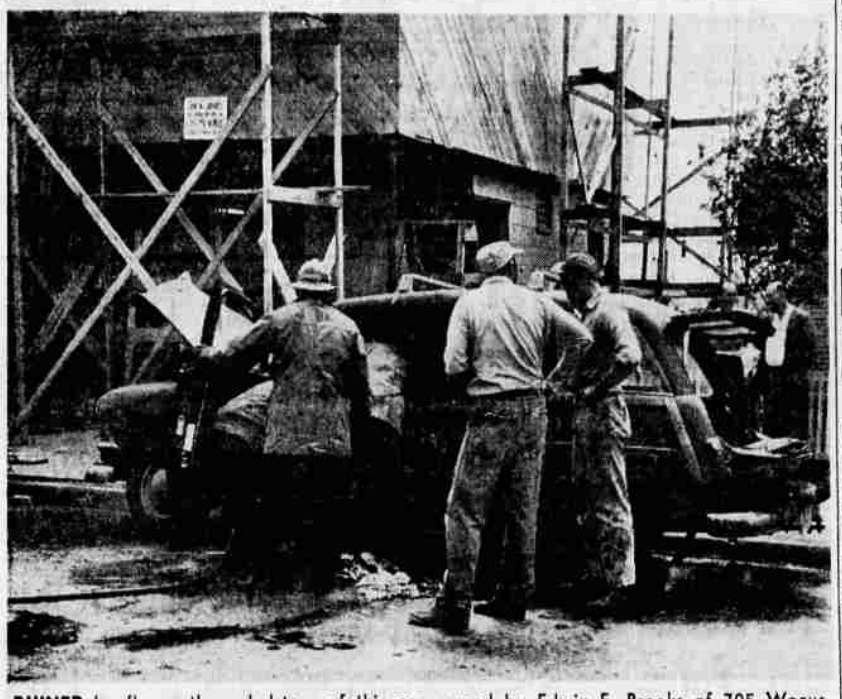

**RUINED** by flame, the upholstery of this car owned by Edwin E. Brooks of 705 Wocus Street, got a dousing by Klamath Falls firemen Tuesday morning. The car was heavily damaged by fire touched off by fuel from a line that burst on a hot-tar tank being used on a remodeling job at 1146 Pine Street.

**OFFICERS OF KLAMATH FALLS** Moose Lodge No. 1106, installed April 18, will conduct their first meeting May 1. Left to right, seated, are Bert Asher, past governor; Vane Caley, junior past governor; Orval Musgrove, junior governor; Melvin Robinson, governor; Harry Rubens, prelate and Raymond Jump, treasurer. Standing, same order, Clyde Hooper, secretary; Charley K. Rackleff, sergeant-at-arms; Wilbur Lindmeier, trustee; A. B. Cummins, inside guard; Fred Coles, outside guard, Al Depew and Wilbur Hescock, trustees. — Photo by Carmichael

# First U.S. Space Man Termed Cautious Driver

By JOHN BARBOUR

PHILADELPHIA (AP) — America's first man into space is probably a cautious driver on the ground.

He likely spanks his children when they misbehave. He gets mad from time to time and may show it, but he can control his anger.

That's part of the picture of the seven top U.S. space candidates reported today by the chief psychiatrist who examined them, Capt. George Ruff of the U.S. Air Force Wright Air Development Center.

The first space pilot is free from impulse. He isn't likely to pop off to superiors or go absent without leave.

After all, Dr. Ruff said, you don't want him deciding to try a few maneuvers in the middle of an orbit around the earth.

The first space man is generally a warm father—but he isn't family bound. He forms close relationships easily—but he can also detach himself from his family if he has to.

Generally he is careful about his personal and family finances. He may go into debt to buy a big item like a new car. He lives fairly comfortably on the equivalent of a $10,000-a-year civilian salary.

But he isn't satisfied with routine, or the established way. He wants to fly the newest aircraft and to establish a new frontier. You could call him a creative conformist, Dr. Ruff said. He spoke before the American Psychiatrist Assn. annual meeting and answered newsmen's questions.

Is he concerned about death and the hereafter? He is more concerned with the here and now, Dr. Ruff said.

How did the National Aeronautics and Space Administration keep out the daredevils and others?

By tests and by seeking volunteers from groups such as military test pilots.

How can the psychiatrist tell when he comes across a daredevil? One way is by asking him how he feels about danger. If he says, there is no danger, he may be a daredevil type or have self-destructive tendencies.

How would Dr. Ruff like to see a world population entirely with this sort of independent, self-contained persons?

"I'd hate to see a world populated with any one type of person," answered Dr. Ruff.

# Panama Troops Prepare To Engage Invasionists

PANAMA (AP) — Panamanian troops today were reported preparing to go into action at any minute against invaders from Cuba holed up on the north coast 20 miles from the entrance to the Panama Canal.

A screen of U.S. fighter planes was ordered up over Panama's north coast today to detect the approach of more invaders reported crossing the Caribbean from Cuba. The air patrol was requested by the five-ambassador team sent by the Organization of American States to help end the vest-pocket attempt to overthrow Panamanian President Ernesto de la Guardia.

An informed source who reported the imminence of attack on the invaders said the National Guard had held off to protect the 1,000 inhabitants of Nombre de Dios, the coastal town taken over by the invaders who landed last Saturday from Cuba.

Between 200 and 300 guard troops have been deployed around Nombre de Dios since Tuesday.

The government said the invading force in Nombre de Dios now numbered 89, including 84 Cubans, 3 Panamanians, 1 American and 1 Puerto Rican. The identity of the American was not known. The government claims the foreigners were hired by Panamanians in Cuba plotting to overthrow De la Guardia.

The U.S. air patrol was ordered after Panamanian authorities reported one or two more invasion boats carrying up to 300 men left the Cuban port of Surgidero, on Batabano Bay, Tuesday.

The committee of ambassadors recommended that the OAS Council in Washington urge Prime Minister Fidel Castro's Cuban government to "exhaust all measures to prevent a new invasion from being carried out." Castro has condemned action from Cuban soil against other Latin-American governments, and the OAS committee said it had found no evidence that any foreign government was involved in the invasion of Panama.

In a dispatch from Havana, the New York Times reported that Panamanian rebels are plotting a symbolic grab of the canal if they overthrow De La Guardia. The United States has permanent jurisdiction over the waterway and the zone on each side of it under a treaty between Panama and the United States.

Minister of Government Jose D. Bazan told the National Assembly most of the invaders are civilians with criminal records in Cuba or the United States. They were each paid from $200 to $2,000 and were made all sorts of promises in the event of a victory, he said. He claimed about half had belonged to Castro's revolutionary army.

# Press Scores Montgomery

LONDON (AP)—Britain's press fired a concerted blast at Field Marshal Montgomery today, declaring the blunt old soldier chose the worst possible moment to launch a TV attack on the quality of U.S. leadership.

The papers expressed fear Montgomery's derogatory remarks on the eve of the East-West foreign ministers' talks might have dealt a damaging blow to British-American unity.

In an hour-long film televised Tuesday night in America by the Columbia Broadcasting System, Montgomery said that American leadership of the free world is suspect and declared that Britain had come forward to supply the consistency needed by the Western Alliance.

The interview was shown on U.S. screens not long after Montgomery arrived in Moscow for a private visit which some British papers have condemned.

Montgomery, who filmed the interview before making his self-appointed mission to Moscow to examine what ails East-West relations, also fired a scatter shot at President Eisenhower, John Foster Dulles and Secretary of State Christian A. Herter.

# Public Irate, Says Expert

WASHINGTON (AP)—An industrialist said today that American consumers are fed up with rising prices and more and more are buying cheaper foreign products.

Unless labor and management curb the wage-price spiral, the consumer will do the job in a manner painful to both employers and working men, Herman W. Steinkraus cautioned in an address prepared for the U.S. Chamber of Commerce.

"If we are to meet the challenge of foreign competion we will need domestic prices which make such foreign competition less attractive," said Steinkraus, board chairman of Bridgeport (Conn.) Brass Co. and a former president of the U.S. Chamber.

"To make these lower prices we will certainly have to stop not only this upward spiral of wage increases and greater fringe benefits but will have to get greater productivity from all of our people on our payrolls.

# Solon Asks Budget Cut

SPRINGFIELD, Ill. (AP) — An Illinois lawmaker—Abraham Lincoln Stanfield—wants to cut the state budget. He is waving a double-bladed ax before members of the House of Representatives in a filibuster to emphasize his demands.

Stanfield, 47, a slender former farmer serving his second term, surprised House members Tuesday during routine business.

Holding aloft the big ax and demanding that all bills be read in full—a time consuming procedure — the Republican representative told the legislators: "I want to cut the budget. And I've got the ax to do it."

Stanfield's maneuver was in protest against Gov. William G. Stratton's two-year budget, which has not been introduced in detailed form. It calls for increased spending of 236 million dollars in state and federal funds. Stratton, a Republican, asked for a half-cent sales tax hike for school aid and higher cigarette and liquor taxes.

**HURRAY FOR BEER**

LONDON (UPI) — Jocelyn Simon, financial secretary to the British Treasury, spoke up Tuesday in Parliament in praise of beer.

"It was the substitution of beer for gin which startlingly cut the death rate in this country," Simon said. It is the staple drink in Britain's pubs, where, he said, "a vigorous, racy, social life is pursued, with that absence of friction which science tells us owes much to suitable lubrication."

# Young Texas Bridegroom Cleared In Death Of Wife

TALLAHASSEE, Fla. (AP) — Robert Hale, slender boy bridegroom from Texas, was cleared of guilt Wednesday night in the fatal shooting of his 16-year-old pregnant wife.

A coroner's jury found that Kathleen Hale died Tuesday after she was struck by the accidental discharge of a .20-gauge shotgun.

Hale, who was 18 April 7, is the son of I. B. Hale, former FBI man and a football star at the Texas Christian University in the 1930s.

Kathleen — nicknamed K. K.— was the daughter of John Connally, once an aide to Sen. Lyndon Johnson (D-Tex). Both families live in Fort Worth.

The youngsters eloped to Ardmore, Okla., and married March 16. The boy has been working for a boat company here.

At times young Hale was almost incoherent as he told the jury of a stormy honeymoon and then finding his bride of 44 days seated on a couch in their small apartment with a shotgun in her hands.

He knelt at her feet, he said, and pleaded with her to put it down. She wouldn't.

"She was telling me she was going to kill herself," he said. "She said, 'Bobby, I'm sick in my mind and I need help. I know now that no one can help me.'"

She brought the gun up to her head, Hale said. Then —

"At the last desperate moment, I lunged at the gun and hit it. I hit it as hard as I could. It hit the wall and she was still . . ."

# Canada Unionists Halt RR Strike

OTTAWA (AP) — A strike set for May 1 on the Canadian National Railways was called off Tuesday night after union leaders abandoned their key demand to retain firemen on modern, oil-fired diesels pulling freight and yard trains.

Under the new agreement, the firemen will not be dropped summarily. They will be removed gradually by promotion, retirement or death and replacements will not be hired. The process will take an estimated 15 years. The CNR also agreed to an eventual 9½ per cent pay boost recommended by a conciliation board.

# Wagon Train Kansas Bound

FRANKFORT, Kan. (AP)—The Oregon Centennial Wagon Train left here this morning on the longest trip thus far in its journey from Independence, Mo., to Independence, Ore.

Destination for tonight is Marysville, Kan., 26 miles away. A barbecue and a dance is planned by Marysville residents for wagon master Gordon "Tex" Serpa, Ashland, and the other Oregonians on the train.

Nearly all of Frankfort's 1,500 residents braved 81-degree heat to greet the wagons as they moved to a campsite one mile from town. The train was led through town by a miniatore wagon built by Walter Cockran, 82, of Frankfort and pulled by two Shetland ponies.

Schools along the route were dismissed, and hundreds of students and motorists lined the road to watch.

**SENATE APPROVES TREATY**

WASHINGTON (UPI)—The Senate approved a trade and friendship treaty Tuesday with the sultan of Muscat and Oman. The vote was 89-0.

# Plane Wreckage Identity Made

NICOSIA, Cyprus (AP) — A wrecked plane spotted today on a bleak mountaintop in southeast Turkey was identified tentatively as a British air freighter missing with secret parts for Britain's rocket range in Australia.

It had been feared that the plane had come down in the southern Soviet Union.

There was no immediate word of any survivors. Twelve men were aboard the aircraft, which disappeared last Thursday.

RAF headquarters in Nicosia said the evidence was fairly conclusive that the wreckage was from the missing Avro Tudor. A ground party was to be dispatched to the site.

**BRUSHING UP ADVISED**

HONOLULU (AP) — Sailors in the U.S. Pacific Fleet have been advised to brush up on foreign languages.

Adm. Herbert G. Hopwood, fleet commander, said he hopes American sailors will try to use at least a few words of the native tongue in foreign ports.

## LEGAL NOTICE

TIMBER FOR SALE. UNITED STATES DEPARTMENT OF THE INTERIOR, BUREAU OF LAND MANAGEMENT. ORAL AUCTION BIDS as hereinafter designated will be received by the District Manager, Bureau of Land Management, South Riverside at Barnett Road, Medford, Oregon, at 10:30 A.M., PACIFIC STANDARD TIME, on Thursday, May 23, 1959, for all timber marked or designated for cutting. Before bids are submitted full information concerning the timber, the conditions of sale and submission of bids should be obtained from the above District Manager. The right is hereby reserved to waive technical defects in this advertisement and to reject any or all bids. The United States reserves the right to waive any informality in bids received whenever such waiver is in the interest of the United States. IN JACKSON COUNTY, OREGON, O&C GREEN: All timber designated for cutting on N½, N½-SE¼, Sec. 13, T. 38 S., R. 3 E., W.M., estimated for the purpose of this sale to be 2,060 M bd. ft. Douglas-fir, 80 M bd. ft. ponderosa pine, 7 M bd. ft. incense-cedar, 2,839 M bd. ft. white fir. No bid for less than $40.20 per M bd. ft. for the Douglas-fir, $26.20 per M bd. ft. for the ponderosa pine, $10.20 per M bd. ft. for the incense cedar, $13.40 per M bd. ft. for the white fir, or a total purchase price of $123,826.00 will be considered. Minimum deposit with bid, $12,400.00.
No. 818, April 30, May 7.

NOTICE OF MEETING OF EQUALIZATION BOARD
Klamath Drainage District

Notice is hereby given that the Board of Supervisors of Klamath Drainage District will, commencing Saturday, May 9, 1959, at 2 o'clock P.M., at the office of the District, No. 12 Melhase Bldg., Klamath Falls, Oregon, sit as a Board of Equalization for the purpose of reviewing and correcting the assessment roll of the District for the year commencing July 1, 1959.
C. L. Langslet, Secretary
No. 785, April 16, 23, 30.

ADVERTISEMENT FOR BIDS

Sealed bids will be received until 2:00 p.m., Thursday, May 14, 1959 at the office of the Klamath County School District, Veterans Memorial Building, Klamath Falls, Oregon. Bids will be for the construction of a two classroom addition to the Merrill Elementary School, Klamath County, Oregon. The addition will cover a ground area of approximately 2,632 square feet. General bids are requested which will include all items of work necessary to complete the project.
Exterior walls of building will be wood frame with brick veneer, windows of wood. Interior, wood frame with drywall and plaster construction, hardboard wainscots, acoustic upper walls and ceilings; floors, concrete with vinyl asbestos tile; roof, wood frame with built-up roofing; heating, radiant floor; lighting, concentric ring, incadescent.
Contract Documents, which include drawings and specifications may be obtained at the Office of Howard R. Perrin, Architect, 1121 Main Street, Klamath Falls, Oregon, for a deposit of $25.00 per set, which deposit will be returned to the bidder upon return of the documents to the Architect.
Plans and specifications are on file and may be examined at the Builders Exchanges in Portland, Eugene, Medford and San Francisco and at the Daily Pacific Builder Plan Room, San Francisco, California.
All bidders must comply with the laws of the State of Oregon, relating to the prequalification of bidders, Chapter 279, Oregon Revised Statutes. Prequalification Forms are immediately available at the office of the Architect.
No bid will be considered unless fully completed in the manner provided in the Instructions to Bidders upon the form provided by the Architect, and accompanied by a certified check or a bid bond, executed in favor of the Klamath County School District, in an amount not less than five per cent (5%) of the total amount of the bid, to be forfeited as liquidated damages, should the bidder neglect or refuse to enter into the contract.
The successful bidder will be required to furnish a Surety Company Bond for 100% of the contract price, for the performance of the work.
No bidder may withdraw his bid after the hour set for the opening thereof, until after the elapse of 30 days from the bid opening.
The Directors of the Klamath County School District reserve the rights to reject any or all bids and to waive any informalities.
Signed Dale Good
Clerk
No. 822, April 30, May 7.

NATIONAL FOREST TIMBER FOR SALE

Oral auction bids will be received by the Forest Supervisor, or his authorized representative at the office of the Forest Supervisor, Post Office Bldg. Lakeview, Oregon beginning at 2:00 p.m. May 29, 1959, for all merchantable timber marked or designated for cutting on an area embracing about 600 acres located in a general sale area of 600 acres, more or less, within sections 7, 8, and 9, T. 37. s. R. 17 E., W.M. surveyed, in the Fremont National Forest, Lake County, Oregon. The estimated volumes are; 3900 M. Board ft. of live and recently dead (sound sapwood) Ponderosa Pine, 3300 M. Board Ft. of live and recently dead (sound sapwood) White Fir and other species. The minimum acceptable bid per M board feet is as follows: Ponderosa Pine $23.50; White Fir and other species $7.10. This includes the following rates, per M board feet: $6.00 base rate plus an additional $12.55 for stumpage for Ponderosa Pine; $1.00 base rate plus an additional $1.15 for stumpage for White Fir and Other Species plus $3.00 for sale area betterment and $1.95 for slash disposal for all species. Provided, that until a total cumulative decrease credit of $8,455.00 has been reached, the tentative rates bid for each species or species group shall be decreased per M board feet as follows: Ponderosa Pine $2.71, White Fir $0.00, and Provided further that when the total cumulative decrease credit has been reached, the tentative rates bid for each species or species group shall be increased per M board feet as follows: Ponderosa Pine $10.87, White Fir $0.00. In addition there is within the sale area an unestimated volume of older Dead, all species (unsound sapwood) which will be paid for at $1.00 per M. board feet. This includes per MBM $1.00 for stumpage plus $0.00 for sale area betterment and $0.00 for slash disposal. The prices bid for stumpage for live and recently dead (sound sapwood) timber shall be considered as tentative rates subject to quarterly calendar adjustment upward or downward by 0.5 of the difference between the average of the Western Pine Association lumber price indices, as calculated by the Forest Service at the end of each calendar quarter, and the following base indices: Ponderosa Pine 68.11, White Fir and other Species 64.60. For those species having double base indices, the high index shall be the base index for upward adjustment of stumpage rates and the low index shall be the base index for downward adjustment of stumpage rates. Such adjustments in the price for stumpage shall be applicable to timber scaled during the calendar quarter for which the adjustment is computed. In no event, however, shall the adjusted stumpage rates for each quarter be less than the base rates as stated above. As a qualification for oral bidding, all bidders must submit a sealed bid accompanied by the required payment to the Forest Supervisor prior to 2:00 p.m. May 29, 1959. Sealed bids will be posted at the beginning of the auction for the information of all bidders. A money order, bank draft, cashier's or certified check in the sum of $15,000.00 must accompany each bid, to be applied on the purchase price, refunded, or retained in part as liquidated damages, according to the conditions of sale. If requested by the purchaser, contract terms will permit felling of timber in advance of payment up to the value of the performance bond. If an oral bid is declared to be high at the closing of the auction, the bidder must immediately confirm the oral bid by submitting it in writing on a Forest Service bid form. The right to reject any and all bids is reserved. Forest Service bid forms for use in submitting sealed bids and full information concerning the timber, the conditions of sale and the submission of bids should be obtained from the District Ranger, Bly, Oregon or the Forest Supervisor, Lakeview, Oregon before bids are submitted.
No. 821, April 29.

## WANT AD CLASSIFICATION DIRECTORY

★ AUTOMOTIVE ★
Trailers 52
Auto Miscellaneous 53
New Cars & Trucks 54
Used Cars & Trucks 55

★ EMPLOYMENT ★
Help Wanted, Female 14
Help Wanted, Male 16
Help Wanted 17
Situations Wanted 18

★ REAL ESTATE ★
Rooms For Rent 23
Apartments For Rent 24
Houses For Rent 26
Misc. Property to Let 28
Real Estate Exchange 29
Real Estate For Sale 30
Business Opportunities 32

★ NOTICES ★
Card of Thanks A
In Memoriam B
Funeral Homes C
Meeting Notices 1
Lost & Found 2
General Notices 4
Personals 6
Public Charity - Services 7
Services 10

★ MISCELLANEOUS ★
Transportation 8
Health 12
Educational 13
Financial - Loans 34
Building - Remodeling 36
Fuel - Heating 38
Food - Produce 39
Boats - Pets - Sports - Hobbies 40
Radio - TV - Music 41
Livestock & Poultry 42
Machinery 44
Misc. For Rent 45
Misc. Wanted 46
Misc. To Exchange 48
Misc. For Sale 51

## WANT AD RATE SCHEDULE

For additional rate information Phone TU 4-8111

★ 1 — 5 WORDS ★
2-3-4 Insertions .75
5-6-7 Insertions 1.25
1 Month (Daily) 3.35

★ 6 — 10 WORDS ★
2-3-4 Insertions 1.50
5-6-7 Insertions 2.50
1 Month (Daily) 6.50

★ 11 — 15 WORDS ★
2-3-4 Insertions 2.25
5-6-7 Insertions 3.75
1 Month (Daily) 9.75

★ 16 — 20 WORDS ★
2-3-4 Insertions 3.00
5-6-7 Insertions 5.00
1 Month (Daily) 13.00

★ 21 — 25 WORDS ★
2-3-4 Insertions 3.75
5-6-7 Insertions 6.25
1 Month (Daily) 16.25

★ 26 — 30 WORDS ★
2-3-4 Insertions 4.50
5-6-7 Insertions 7.50
1 Month (Daily) 19.50

★ 31 — 35 WORDS ★
2-3-4 Insertions 5.25
5-6-7 Insertions 8.75
1 Month (Daily) 22.75

★ 36 — 40 WORDS ★
2-3-4 Insertions 6.00
5-6-7 Insertions 10.00
1 Month (Daily) 26.00

DEADLINE — 5:30 p.m. day before publication. Noon Saturday for Sunday or Monday. For rates and information concerning Classified Display please call TU 4-8111. Minimum charge 50 cents. Box numbers 25 cents. Please read the first insertion of your ad. The Herald & News reserves the right to classify, edit or reject any Want Ad copy and will be responsible for only one incorrect insertion of any publication of same. Corrections or cancellations if received by 5:30 p.m. will be made in following day's publication.

**FUNERAL HOMES ..... C**

WARD'S Klamath Funeral Home. 925 High Street. Phone TU 2-4404.

O'HAIR'S Memorial Chapel. 539 Pine. Phone TU 4-3456. Parking lot available.

**MEETING NOTICES ..... 1**

SPECIAL Communication of Crater Lake Lodge No. 211, A.F. and A.M., Thursday, April 30th at 7:30 p.m. Work in the M.M. Degree.
Dale Howell, W.M.

SPECIAL CONVOCATION, Klamath Chapter No. 35, Royal Arch Masons, at 10:30 a.m., May 2, 1959. All Degrees to be conferred. All Royal Arch Masons invited. Dinner at 6:30 p.m.
Joseph F. Lovell, H.P.

SPECIAL COMMUNICATION Klamath Lodge No. 77 A. F. & A. M. Friday evening, May 1, 7:30 p.m. Work in E. A. Degree. All Masons invited. Refreshments. Come early and see sports on TV.
Sanford C. Selby, W.M.

**LOST & FOUND ..... 2**

LOST lady's brown hand tooled purse, vicinity Balsam Drive. Finder keep money, return contents. TU 2-1448.

FOUND spinning reel and rod in Klamath River. TU 2-0214.

LOST brown hand tooled leather purse vicinity Lake of the Woods, Saturday. Reward. Lynn Marie Sparks, Route 3, Box 1212, Klamath Falls.

LOST vicinity St. Francis Park, boxer, year old. Reward. TU 4-6135.

**GENERAL NOTICES ..... 4**

STAUFFER home reducing plan. Amy Brown, TU 2-0344 for free demonstration.

HELEN'S Beauty Salon, new location, 4717 South Sixth, TU 4-4202 anytime.

FOR your Stanley Home Products call Peggy Peebler. Phone TU 2-0229.

**PERSONALS ..... 6**

ATTENTION health food users! Let us know your needs so we can stock accordingly. TU 2-5733.

THE Rawleigh Man. Phone TU 2-0598 before 8 or after 5 for orders.

SPENCER corsetiere. Phone TU 4-9057.

NIAGARA cyclo massage equipment. Helen Uran, 927 Jefferson. Phone TU 2-3857.

AVON toilet articles. Phone TU 2-3770.

LICENSED home for aged. TU 2-3165.

**PUBLIC CHARITY - SERVICES .. 7**

ALCOHOLICS Anonymous, phone TU 2-5740 or 4-9175. P.O. Box 204. Also friendly help for the families of alcoholics.

YOUNG women of any faith needing confidential advice may contact Miss Pruitt, Catholic Charities. 278 W. Broadway, Eugene, Oregon. Phone 5-3642.

**SERVICES ..... 10**

EXCAVATION, house foundations. Backfill, sewer lines dug. TU 4-8308. Bill Forney, 5041 Bristol.

INTERIOR decorating, linoleum-tile laying, floors and counter tops. Phone Gil-Mac. TU 2-5640.

RITE - WAY
Interior Wall Cleaning
With
Von Schrader Wall Deterger
All Work Guaranteed
Free Estimates
TU 4-3035 or TU 4-8344

**SERVICES ..... 10**

CUSTOM roto-tilling. Heavy duty machinery. TU 2-0304.

TAILORING and sewing. Mrs. Ida Plunkett, 536 Pine.

PAINTING, either inside or outside jobs, fences. Phone TU 2-2426 anytime.

LAWNMOWERS sharpened. 5116 Bristol Ave.

SHARPENED mowers, hand, power, saws, hand, circle. 2115 Orchard Ave.

KLAMATH FENCE CO. PHONE TU 4-6228.

HOUSE MOVING
Raising, leveling, foundation work. P. E. Hadley, 3441 Cottage. Phone TU 4-3928.

BRICK masonry, cement repair, patios, carpentry. Remodeling. Phone TU 2-3693.

DIGGING sewer lines, house foundations, cesspools. Louis Walker, TU 2-3283.

PRIEST Body Shop. Complete paint and repair. 212 So. Spring St. TU 4-9011.

CURTAINS laundered and stretched, TU 4-8349 or TU 4-8933.

GARDEN and shrub roto-tilling. TU 4-9201.

DESIGNING, dressmaking, alterations panel curtains home laundered. TU 4-7187.

FENCES! Fences! Metal or wood, all styles. Guaranteed work. TU 4-6513.

DRESSMAKING, alterations, reasonable, guaranteed. TU 2-5074.

CEMENT CONTRACTOR
Commercial, residential. Patios with exposed aggregate, color. Estimates gladly. Retaining walls. Curbs. Frank W. Borges. TU 4-5968.

FOUNDATIONS, remodeling. Quality Builders. TU 2-4576.

EXPERT garden tilling. Reasonable. TU 4-9765.

ALTERATIONS, reasonable, work guaranteed. 1320 Oak, Apt. H., Villa Marquis.

LEVELING, backfilling. Foundations, lawns, fill dirt, topsoil cinders. John Bowers, TU 4-7076 or TU 2-5827.

ROTOTILLING, lawn and garden plots. BUSSMAN'S SEED STORE, 904 Klamath Ave. TU 4-3443.

KITCHENS. Remodeling. Compare perfection of design, workmanship. Price! Free estimates cheerfully. Quality Builders. TU 2-4576.

BASIN JANITOR SERVICE
Dependable service, free estimates. We do the best while you rest. Spring cleaning in your home. TU 4-4232 or TU 2-4973.

SEPTIC TANKS
Pumping, installing. Free estimates. Brassfield Septic Service. TU 2-3242. 321 E. Pelican.

ROTO-TILLING, lawns and gardens. Tractor equipment, one operation — ready to plant. Lawrence Redden, TU 2-4334, TU 4-8398.

ROAD oiling. Western Oil & Burner Company, 1845 South Sixth, TU 4-3873.

ROTO-TILLING
Insect Spraying
Landscaping
BAKER'S
LANDSCAPE NURSERY
3616 So. 6th Ph. TU 2-3167

HOME IMPROVEMENT SERVICE
Complete or part home remodeling and repairs. Additions, patios, carports, tile ceilings. Free estimates, job planning.
CHET C. MANN
TU 4-8079

KING SEPTIC TANKS
Cleaning & Roto-Rooter Service
C. W. CLIFFORD, Manager
ED F. KING, Owner
3209 Hilyard Ave. — Ph. TU 4-9641

**HEALTH ..... 12**

DR. POSNER children's scientific shoes. Ed's Shoe Shop, 1033 Main.

EAT-RITE Health Foods. TU 2-5725.

**EDUCATIONAL ..... 13**

ROBERTSON School of Business. Day and night classes. 411 Main. TU 2-4126.

WANTED
MEN — WOMEN
PREPARE FOR
CIVIL SERVICE JOBS
No experience necessary. Grammar school education usually sufficient. Start high as $4200 first year. We prepare men and women ages 18-52. Civil Service offers security, good pay, advancement & retirement. Write Box 69C care Herald & News. Give name, address, phone, hrs. you work.

**HELP WANTED, FEMALE ..... 14**

WANTED dependable baby sitter, my home. TU 2-3340.

WANTED relief maid. No phone calls please. Anchor Hotel.

HOUSEKEEPER, must live in. Care for children. TU 4-7258.

WOMAN to teach sewing in our classroom. Should have sewing experience. Must be able to meet public. Should be between 30 and 40 years of age. For details see Mr. Birdsong at Singer Sewing Machine Co., 833 Main, Klamath Falls.

TWO ladies with car, four hours per day, $50 per week. Box 183, Alturas, California.

HOUSEWIVES: Part-time telephone work from home contacting volunteers for drive. Weekly commission. Write City of Hope National Medical Center Box 70C care Herald and News.

**HELP WANTED, MALE ..... 16**

WANTED band sawyer, night shift. Shotgun feed. Selectric set works. Sate Lumber Company, Merlin, Oregon. Phone days Greenwood 6-7711; evenings Greenwood 6-6708.

Need two service station salesmen, between ages of 18 and 30. High school education. Starting pay $325 per month, 40 hour week. Uniforms and laundry furnished. Automatic pay increases. Two weeks paid vacation after one year. Other benefits.
INQUIRE AT
STANDARD STATION 4861
2nd and Main St.

THREE MEN
WILL BE SELECTED
Selling experience or experience meeting the public is not necessary because we test your aptitude for our work and select our men on this basis. If you have always wanted to get into the highest paid profession, career selling, this is your opportunity. If our testing methods prove you have the adaptability to succeed we will train you and help you become a successful professional salesman. Call TU 4-3643 between 9 and 12 a.m. for confidential interview and free aptitude test.