

**BRIDGING A STREAM** is easy for Klamath County Boy Scouts. Boys of Troop 7 showed how to construct a "Monkey bridge" at the Boy Scout Exposition held at the fairgrounds Saturday. The show drew 2,500 spectators.

**Congregations Praise Couple**

The Rev. and Mrs. G. B. McDowell, appearing nightly except Monday and Saturday at Klamath Temple, are being commended by congregations for "a ministry that is unique and different." Services open at 7:30 p.m. in the Temple at 1007 Pine Street.

Rev. McDowell has been praised by Ripley of "Believe It Or Not" for his ministerial initiative and



**REV. and MRS. G. B. McDOWELL**

Mrs. McDowell is a talented spiritual singer.

Rev. McDowell was converted at an early age and entered the ministry while a youth. He has traveled widely in America, ministering to thousands of listeners. His Southern speech, fervor and sincerity draw large audiences wherever he is heard.

The Rev. Harry Strachan, pastor of Klamath Temple extends a cordial invitation to the public to hear the evangelists.

**OVER THE GARDEN GATE**

**CRESCENT**—The Gilchrist Garden Club met April 15 at the Gilchrist Methodist Church for its regular monthly meeting and annual election of officers.

The club enjoyed a 7 o'clock potluck dinner with 18 members present. The dinner tables were decorated with spring flowers. Hostesses for the evening were Mrs. Judson Heater and Mrs. Armin James.

The following persons were elected to office for the coming year: Mrs. Armin James, vice president; Mrs. William Sager, secretary and Mrs. Orin Sample, treasurer.

Henry DeBruin, Crescent district ranger, provided the program. His topic was fire prevention. First he showed slides of the beautiful wild flowers and greenery of the forest and then in contrast showed slides of the same places after a fire.

The club, which formerly held its membership open only to women, has now issued an invitation to all men in the Gilchrist-Crescent area interested in gardening to join the Gilchrist Garden Club.

The next meeting will be May 20 at which time Mrs. Vern Brader will install the newly elected officers.

LET'S STOP ON THE WAY HOME AND Pick Out Our New NORGE APPLIANCES at Tower Furniture

**TOWER FURNITURE**  
12th & Main Green Stamps TU 4-8858

**Range Management Chief To Address Symbiot Meet**

A farm-and-range-wise speaker has accepted an invitation to address guests at the Oregon Techni-



**DR. DAVID F. COSTELLO**

cal Institute sixth annual Symbiot Banquet May 6 at 7 p.m. in the OTI cafeteria.

He is Dr. David F. Costello, chief of the division of range management research at Pacific Northwest Forest and Range Experiment station in Portland.

The Nebraska native was a livestock grower and farmer before receiving degrees in education and psychology at Nebraska State Teachers' College and a doctorate from the University of Chicago.

After a stint as manager of range research in the Rocky Mountain region in the late 1930s, Dr. Costello served 11 years as special range management lecturer at Colorado State University.

He has written more than 100 technical publications and popular articles dealing with range management, plant ecology, and biological subjects.

As a free-lance writer and photo-

grapher, Dr. Costello has had published in many national magazines articles and pictures concerning psychology, nature study, hunting and fishing and farm and livestock management.

Symbiot, a semi-honorary fraternal group for members and past members of the OTI agricultural department. Formal initiation of new and honorary members will follow Dr. Costello's address.

**Society Asks High Quality**

The Oregon State Medical Society wants welfare patients throughout the state to receive "the same high quality of medical care" regardless of whether funds of the State Public Welfare Commission are adequate to reimburse the physicians for their out-of-pocket costs.

Dr. Herman A. Dickel, society president, advised the membership in a letter Wednesday that the \$1,200,000 emergency appropriation now before the Legislature would not alleviate the Welfare Commission's shortage of funds during the current biennium which ends July 1.

"With these facts in mind," Dr. Dickel wrote, "the council has adopted a proposal of the committee on public policy that the society recommend to all its members that they continue to provide the same high quality of medical care to welfare recipients regardless of the commission's ability to pay for such services."

Dr. Dickel pointed out that society members have been caring for welfare patients at a markedly reduced rate for many years, and that patients have enjoyed a free choice of physician. Most of the charges are based on physician's out-of-pocket expense, it was explained.

At least one county medical society—Lane—previously announced the adoption of a similar policy regarding welfare patients. The Lane County welfare office advised that an acute shortage of funds was expected the next three months.

**Fete Planned By Malin**

**MALIN**—August 1-2 have been set for the 50th anniversary observance of the colonization of the Malin community in 1909 by the Czechs.

Committees of first, second and third generations of the first families are presently working on plans for the big celebration that is expected to bring more than 1,500 visitors to Malin.

Authentic old country dances, including the intricate Beseda, with dancers in the beautiful old costumes of Bohemia, other old country entertainment and a big, pack-your-own basket picnic are planned.

A dance to include both modern dances and folk dances is planned for the Broadway Hall, Saturday night, August 1, with plans being made for an out-of-town orchestra.

The picnic and entertainment on Sunday, final day, will be in the Malin Park.

The anniversary plans are being supported and financed by the ZCBJ lodge and other Malin community groups.

**On The Record**

**KLAMATH FALLS BIRTHS**

**OWEN**—Born to Mr. and Mrs. Lawrence Owen April 17 in Klamath Valley Hospital, a boy, weighing 7 lbs., 9 1/2 oz.

**CAMPBELL**—Born to Mr. and Mrs. Edward L. Campbell April 18 in Klamath Valley Hospital, a boy, weighing 8 lbs., 1 oz.

**FERRILL**—Born to Mr. and Mrs. L. Ferrill April 19 in Klamath Valley Hospital, twin boys, weighing 3 lbs., 14 1/2 oz., and 3 lbs., 15 oz.

**LINGSCHIEIT**—Born to Mr. and Mrs. Leslie Lingschiet Jr. April 17 in Klamath Valley Hospital, a girl, weighing 6 lbs., 12 oz.

**JARVIS**—Born to Mr. and Mrs. Leslie Jarvis April 18 in Klamath Valley Hospital, a girl, weighing 6 lbs., 9 1/2 oz.

**MC DANIEL**—Born to Mr. and Mrs. Duane McDaniel April 18 in Klamath Valley Hospital, a girl, weighing 6 lbs., 1 oz.

**WEBER**—Born to Mr. and Mrs. Leonard Weber April 19 in Klamath Valley Hospital, a girl, weighing 6 lbs., 10 oz.

**1959 ROUNDUP**  
BOYS: 163 GIRLS: 113

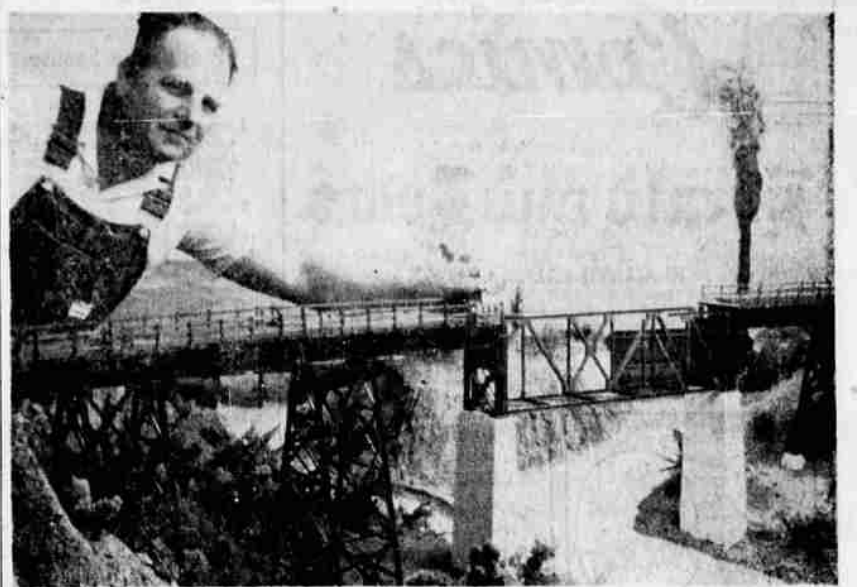

**SOUTH SHASTA MODEL TRAIN LAYOUT** will have four more special showings on Saturday, April 25, at 8 p.m. and Sunday, April 26, at 2 p.m., 4 p.m. and 7 p.m. These will be at the G. E. Humann home, two miles south of Gerber, and are the final showings this year. Nine steam locomotives are in service on this model layout in the Humann basement which faithfully duplicates the railroad right-of-way and terrain in Southern Shasta County. The giant trestle across the Sacramento River north of Redding is now under construction and is shown in the picture with Humann, who started the model train layout as a hobby and the work has been done entirely by himself and members of his family. — South Shasta Photo

**Immanuel Baptist Church Pastor Gives Resignation**

The Rev. Charles Myers, pastor of Immanuel Baptist Church in Klamath Falls for nearly five years, has offered his resignation

Emmanuel Baptist Church in that city. He will be accompanied by Mrs. Myers and their young son, Danny, 4. The family will vacation for two weeks in California before going to Olympia. The Rev. Myers will offer his first sermon as new pastor on Sunday, May 17.

During the years he has been in Klamath Falls, the pastor assisted with the building of the new \$55,000 church, served as member and television chairman of the Klamath County Ministerial Association and helped organize the local Sunday School attendance contest in Southern Oregon, won by the Klamath Falls church.

The church in Olympia is five years old.



**REV. CHARLES W. MYERS**

**BUSINESS SHORT-LIVED**  
DALLAS, Tex. (UPI) — A sign in the window of a children's store at a new shopping center reads: "Grand Opening Clearance Sale."

HERE'S SOMETHING **NEW** FOR **HAY FEVER** SUFFERERS

Fight back against hay fever symptoms with entirely new Breatheasy Tablets. Get the benefit of 3 active ingredients, including an antihistamine, without taking any habit-forming drug.

Satisfaction guaranteed! New Breatheasy Tablets must relieve the miseries of runny nose, sneezing and other symptoms or you get a full refund.

Breatheasy Tablets also relieve asthma spasms.

**Breatheasy TABLETS**  
AT YOUR DRUG STORE

**FIGHTS WRINKLES, SOILING!** **Sta-Nu** PROCESS

Makes Old Clothes Look Like New

Have Your Clothes Cleaned at Cascade—There's No Extra Charge For STA-NU Finishing!

**CASCADE** and Men's Hand Laundry and DRY CLEANERS  
11th and Klamath & Opp. Post Office • Ph. 4-5111 or 2-2531

**FREE DELIVERY SERVICE!**  
ON ANY ITEM IN THE STORE!  
Phone Us Your Needs Deliveries Each Day at 11:00 - 2:00 - 4:00

**Curtis Drugs**  
IN THE VILLAGE COURT 9th & Main TU 2-3475

**TEST AGAINST THE REST**  
SEE FOR YOURSELF WHICH VALUE'S BEST

**THE LARK BY STUDEBAKER**

➤ Come in and drive The Lark—compare it with any other car for value. You'll find The Lark stands alone. ➤ **SIZE**—three feet shorter than conventional cars, yet room for six in spacious comfort. ➤ **SAVINGS**—The Lark costs less to buy, far less to operate—lowest of all insurance rates, far lower gas and maintenance bills. ➤ **ENGINEERING**—skilled Studebaker craftsmanship plus spirited "6" or super-powerful V-8 performance. ➤ **STYLING**—so fashion-right, it's approved by Harper's Bazaar. Wrap-around view of the road. Sapphire-Enamel finish that needs no waxing, handsome interiors in practical vinyls. ➤ Small wonder Lark sales are way up (fastest rising sales curve in the industry).

**SCREWDRIVER or VODKA GIMLET?**  
Maybe you like Screwdrivers, and she prefers a Vodka Gimlet. Just be sure you both use smooth Smirnoff... and have it your own way!

it leaves you breathless

**Smirnoff VODKA**  
80 & 100 Proof. Distilled from grain. Ste. Pierre Smirnoff Fls. (Div. of Heublein), Hartford, Conn.

The LARK's amazing gas economy was recently proved in the Mobigas Economy Run when The LARK V-8 equipped with automatic transmission outscored all other V-8's by delivering 22.28 miles per gallon. The LARK "six" turned in even better mileage. The LARK is available as a 2 and 4-door sedan, station wagon and hardtop. Overdrive also optional on all models.

Discover what you'll save at YOUR STUDEBAKER DEALER'S.

**KLAMATH MOTORS**  
Klamath Falls, Ore.