

BASIN BRIEFS

Etna — Henry Sethman, Etna, spent several days at Yreka with his son-in-law and daughter, Mr. and Mrs. Paul Dunham and family.

Visitors — Mrs. Ted Skillen and Mrs. W. T. Young from Etna, were Medford visitors, Tuesday.

Returns Home — Mrs. Leola Melville, who has been a guest of Mrs. Abbie Wagner and Mrs. Eunice Pittman at Etna, left for her home in Montesano, Washington, Sunday. She accompanied her son-in-law and daughter, Mr. and Mrs. Glenn Kaurle of Eugene, Oregon on the return trip.

Arriving — home Tuesday from visiting Mr. and Mrs. Bob Lord and family at the Forks of Salmon for several days was Mrs. Mildred Journey and family of Etna.

To San Francisco — J. D. Proctor accompanied by Albert Journey of Etna, left Wednesday for San Francisco on a business trip.

Attended Dinner — Mrs. Bill Howard, Mrs. Randy David and Mrs. Bill Cadola all from Callahan, attended the dinner honoring the wives of forest service personnel in Fort Jones, recently.

Conducting Business — Joe Brown of the Bay Area, has been conducting business at the forest service in Callahan the past week.

Attended Meeting — Mrs. John Campbell and Miss Allana Adams of Etna, attended the regional meeting of the Delta Kappa Gamma, teachers honorary society, at Red Bluff on April 12. They were accompanied to Red Bluff by David Campbell who continued on to Chico to spend the day.

Shopping — Mrs. Ralph Smith, Mrs. E. J. Corrigan and Mrs. Albert Young of Etna spent Saturday shopping in Medford.

Returned — Mrs. Lena Morton has returned to her home in Etna from the Siskiyou County General Hospital in Yreka where she recently underwent surgery.

Sunday Guests — of Mr. and Mrs. Ralph Smith in Etna were Mr. and Mrs. Lester Anderson of McCloud.

Departed — T. H. Howell, Etna, departed Sunday morning for Citrus Heights where he will spend a week with his son-in-law and daughter, Mr. and Mrs. Dan Fenno.

Attended Meeting — The following members of Aureola Rebekah Lodge No. 113 attended a meeting of Ora Rebekah Lodge No. 40 at Fort Jones Tuesday evening when Eleanor Lewis, district deputy president, accompanied by her marshal, Augusta Rotan, paid her official visit to the lodge; Eleanor Lewis, Augusta Rotan, Minnie Solari, Letha Palmer, Ethel Norris, Dorothy Orpe and Bernice Smith.

Etnans Attending — the very interesting meeting, Saturday of the Siskiyou County Historical Society at which time Robert Schultz showed four reels of colored moving pictures of hydraulic mining in Siskiyou County during 1958, were Lottie Ball, Mr. and Mrs. K. V. Denny, Calla Moak and Leslie Hyde.

After Spending — a month visiting her daughter, Mrs. Monica McDougal, in Redding, Mrs. Al Journey returned Wednesday evening to her home in Etna.

Resumed Position — Mrs. Estella Hiett, Etna, resumed her position as cook at Finley Camp following a week's illness.

Visitors — of the Ernest Hayden's in Callahan on Sunday were Mrs. Ike Sovey and son, Ikey.

Members — of the Daughters of the American Revolution from Etna accompanying Atlanta Adams, regent of the Siskiyou Chapter of the Daughters of the American Revolution, to the meeting in Yreka at the home of Mrs. William Ensole, were Amy Derham, Ellen Skillen and Lottie Ball; from Fort Jones, Sadie DeNure and Anna Calloway.

To Express — thanks for their cooperation in a recent general cleanup of the schoolyard, Mrs. Mary Roff, teacher of the Callahan Elementary School, treated the pupils to a wiener roast.

Spring Fair — The annual 4-H Club Spring Fair will be held at the Klamath County Fairgrounds Thursday, Friday and Saturday, April 23, 24 and 25; Thursday from 8 a.m. until 7 p.m., Friday from 9 a.m. until 7 p.m., and Saturday from 9:30 a.m. until 9:30 p.m.

Surgery — Mrs. Ernest Strunk of Langell Valley is recovering from major surgery at Klamath Valley Hospital in Klamath Falls.

Visiting — Mrs. Don Rice of Dairy is visiting relatives and friends at The Dalles.

Coffee Hour — Mrs. Charles Schmiedl and Mrs. Bob Schmor will give a coffee hour at the Bonanza Library starting at 9:30 April 24. All proceeds will go toward the up-keep of the Bonanza Library.

Bonanza — The Bonanza Parents and Patrons Club will meet at the school auditorium at 8 o'clock April 22. The program will be announced later.

Visitors — from Coeur d'Alene, Idaho, are Mr. and Mrs. Eugene Hanks to visit her sister and brother-in-law, Mr. and Mrs. Earl Cantwell of Langell Valley.

Card Party — The Guild of St. Barnabas Episcopal Church of Langell Valley is giving a card party at the parish hall April 25, starting at 8 o'clock. Bridge and pinocle will be played. Mrs. Ernest Graves and Mrs. Martin Gift will be hostesses. The public is invited.

Home — Mrs. Lou McReynolds has returned to her home in Langell Valley after spending the winter in California. She is at the home of her daughter, Mrs. Neva Grohs, while her son, Eric McReynolds, is recovering from the flu. Mrs. Crystal Cheyne of Henley is caring for her brother, Eric McReynolds.

Randy Dick — of Klamath Falls is spending this week in Bonanza with his grandparents, Mr. and Mrs. Ishmael Dick. Randy was 4 years old April 11.

Dorris — Police Chief Byard Kelley and his wife are vacationing in Eureka. Russell Shoemaker is acting chief in Kelley's absence.

Meeting — The Langell Valley Soil Conservation District held their monthly meeting at their Bonanza office Wednesday evening. The two new directors Harold Williams of Bonanza and Walter Smith Jr. of Langell Valley were installed.

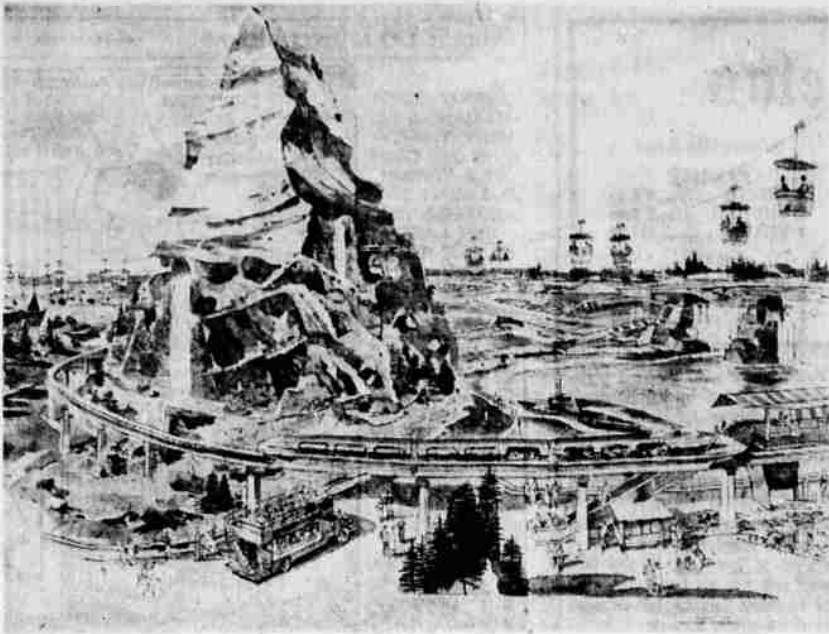

NEW DEVELOPMENTS at Disneyland are scheduled for completion by June 1 in this largely unused portion of the park's Tomorrowland-Fantasyland area. New developments include this 1-100 scale replica of a Swiss mountain, complete with two bobled runs, a submarine voyage, sailing beneath the Polar Ice Cap and past the Lost Continent of Atlantis, and the Disneyland-Alweg Monorail system. The new expansion program will cost about five million dollars.

Six Attractions Added To Disneyland

There's always something new at Disneyland, and 1959 will be no exception. In early June of this year, Walt Disney will unveil practically a "brand new" Disneyland for summertime guests at his Anaheim, California, wonderland. Six spectacular new attractions, built at a cost of \$5.5 million, are nearing completion in Disneyland's ambitious 1959 expansion, the greatest enlargement of the park since its opening in 1955. Beginning in June, Disneyland visitors from all over the world will race in speedy bobsleds from the top of snow-capped Matterhorn Mountain; dive in submarines to the mysterious depths of the Seven Seas; cruise aboard stream-lined, futuristic Monorail trains never before seen in America; and travel through glacier caverns and Alpine grottos in the Skyway ride. These new adventures, plus the aerial "Fantasy in the Sky" fireworks each night, will highlight Disneyland's summer season. The Magic Kingdom will be open every day from Memorial Day to Labor Day. The major 1959 expansion at Disneyland will bring the total investment in the park to \$29.1 million, and will increase the number of rides and attractions to 48, compared to 22 on opening day in 1955.

● **People Read SPOT ADS** — you are

Office Still Open Business As Usual While Remodeling Enter Next Door

Nissen's Institute
Massage Physical Therapy
1227 Main St.

WAKE UP WONDERFUL!

YOU CAN — WITH

Simmons *WONDERFUL* Beautyrest

Research Proves Deeper Sounder Sleep on Beautyrest Mattresses!

Important news! After years of research... with scientists making 60,000,000 sleep recordings of actual people... the facts are in! Simmons "Wake Up Beautiful" Beautyrest gave longer periods of deep, unbroken sleep than any mattress tested. Order yours today!



We've been selling dependable bedding for over 38 years!

Full or Twin Size Mattress **\$79.50**

Matching Box Springs also **\$79.50**

Ph. 4-3134

Lucas FURNITURE
Our Location Serves You Money!
Lakeview, and 195 E. Main St. in Klamath Falls

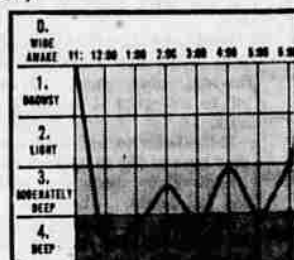

NOTHING DOWN and Only \$10.16
Per Month for the Complete Set — Mattress and Box Springs!

KUHS Senior Will Attend Conference In Washington

Sally Robinson, charter member of Sconein Society, Children of the American Revolution and state president of the Oregon Society will leave Klamath Falls on United Airlines, April 22 to attend the board meeting Friday afternoon and register for the first session of the conference. Meetings will continue through Saturday, climaxed by the formal dinner, grand ball and reception for the national president, David Harley Kemker of Louisiana.



SALLY ROBINSON

The annual pilgrimage to Mt. Vernon and installation of officers will be on Sunday. She leaves for home Sunday evening arriving home Monday.

Sally, the daughter of Mr. and Mrs. Edward S. Robinson, 2030 Van Ness Avenue, is a senior in Klamath Union High School. She served Sconein Society for two years as registrar, chaplain for one year and is presently serving as secretary-treasurer. She was state chairman of the Tomb of the Unknown Revolutionary Soldier, state historian and will be state parliamentarian during the coming year.

The senior state president is Mrs. Lester L. Davis, Portland. Miss Eva Burkhalter, Klamath Falls is state vice president.

Also attending the national 1959 conference will be Edna Chambers, Portland, member of the Winemucca Society who attended the 1958 national conference and Linda Hinshaw, St. Helens, member of the Loo-Wit Society, who is attending her first national meeting.

Cancer Film Showing Free

A free cancer film, "Time and Two Women," is to be shown at 10 a.m. April 25 at the Esquire Theater, Klamath Falls. Free parking and free baby sitting is planned. Tickets for parking through courtesy of the city may be had the day of the showing at the ticket window.

This is a vital film, and may help save lives, one that all women should see, say cancer specialists, and Mrs. Harold Cloake, president of the Klamath County Unit, American Cancer Society. A panel of local doctors will be present to conduct a forum following the film. Arrangements have been made by Dr. George Nicholson.

The annual appeal for funds is to be made this month by mail.

MEETING SET — WEED — The Weed Republican Women's Club Federated will hold a meeting at the Weed Courthouse Tuesday night, April 21, beginning at 8 o'clock. Mrs. Robert Eiler, Gazelle, president, welcomes and urges all Republican women to attend.

For Sale - Local Grown Variety FLOWER PLANTS
Reasonably Priced!
207 E. Main

Dick Sisler, son of Hank of Farmer George Sisler, is starting his third year as manager of Nashville in the Southern Assn.

Lloyd Gift was elected chairman of the group, Peter Hriczisce, vice chairman, Walter Smith, secretary-treasurer and Louis Randall will be in charge of equipment.

RUG REPAIR
By HARRY RANJILIAN
"The Magic Carpet Man"
DOMESTIC or ORIENTAL RUGS
RE-BOUND, RE-FRINED,
RE-WEAVED
NEW METHOD CLEANERS
1435 ESPLANADE TU 4-4471

Newberrys

CHENILLE SPREADS



- LUXURY COTTONS
- LINT-FREE RAYONS

MAKER'S CLOSEOUT of slightly irregular spreads—many styles, in solid colors and multi-color designs. You'll find regulation and ripple weaves, hobnails... in deep-piled cotton or lint-free Avisco rayon chenilles. Many have lush, deep fringe. Twin and full sizes. Fashion colors. **HURRY!**

\$3.33
Values to \$7.98

J. J. NEWBERRY CO.

NEW-LOOK



CAPRIS & PEDAL PUSHERS
\$179 Values To \$3.98
& \$199

Note the slick, sleek high-rise tops—perfect to wear with your new chemise tops. And note our wonderful little price! Carefully made of lustrous, easy-care sheen cotton in wash-fast colors. In plaids, solids... 8 colors to choose from!

40 x 81 Everlon

PANELS

Permanent Finish!
Wash & hang
No Ironing
No Stretching
REG. 1.29

99c

825 Main St.

We've got it!
THE TRUCK THAT AVERAGED
25.2% MORE MPG!



'59 FORD SIX

—WINNER OF ECONOMY SHOWDOWN USA!

25.2% more mpg than Make "D"
28.2% more mpg than Make "F"
25.2% more mpg than Make "C"
22.0% more mpg than Make "S"
9.6% more mpg than Make "G"

All tests were standard six-cylinder 1/2-ton pickups, bought from dealers, carefully broken in and tested to manufacturers' specifications.

All tests conducted and results **CERTIFIED** by America's foremost independent automotive research organization.
*Based on EPA's 1958 Ford Division, Ford Motor Company Detroit 2, Michigan

Now! Certified results of the biggest comparison tests of truck gas mileage ever made by an independent research company! '59 Ford Sixes beat every other make—delivered 25.2% more miles per gallon than the average of all leading 1/2-ton pickups! Come in and see the certified report! Test drive the pickup that saves one gallon in five—the '59 Ford Six!

Take a test drive **TODAY!**

Go FORD HARD for savings
FORD TRUCKS COST LESS
F.S.A.R. SEE TO OWN... SEE TO RUN... LAST LONGER, TOO!

BALSIGER MOTOR CO.

Main and Esplanade

Phone TU 4-3121