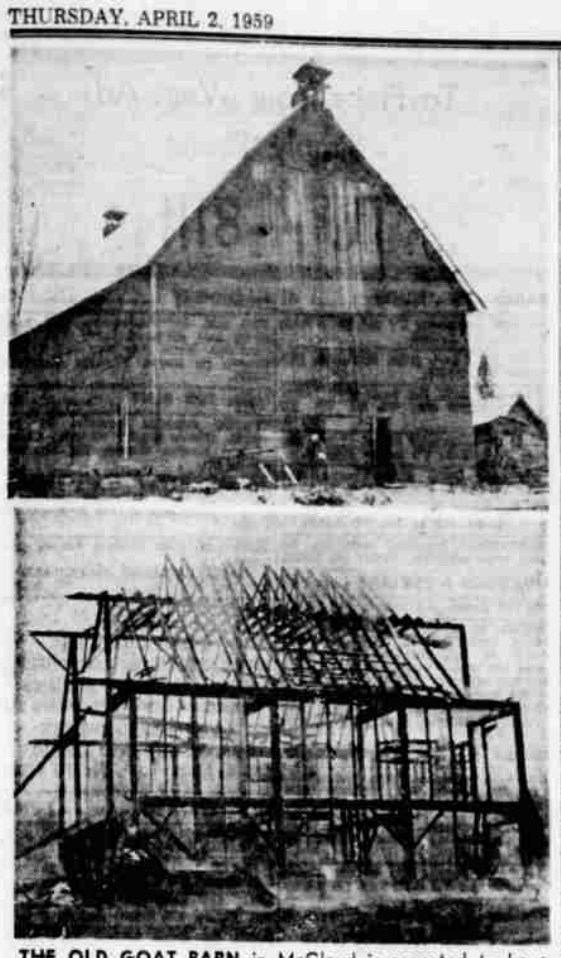

THE OLD GOAT BARN in McCloud is reported to have been an old building in 1911 when it was used as a dairy barn. About 1920 the barn was converted into a goat barn and 300 to 400 goats were milked daily. The barn, after vacating, has been considered a fire hazard and, in the bottom picture, the framework of the barn is shown after it was burned down during a blinding snow storm last week by the McCloud Volunteer Fire Department.
— Photo by Ray Kite

Massachusetts Ponders Sacco-Vanzetti Pardon

BOSTON (AP) — The world renowned Sacco-Vanzetti case, one of the most famous of all time, comes up for another airing today before the Massachusetts Legislature.

Hearings are opening before the Joint Committee on Judiciary on a resolution for a legislative pardon for the two men, whose murder trial, convictions and executions touched off demonstrations around the world nearly 40 years ago.

The resolutions were filed by Rep. Alexander J. Cella (D-Medford) who wasn't even born when the men were tried and convicted in 1921, and was only 2 years old when they were electrocuted in August of 1927.

Cella said he filed the resolutions in the belief the men were convicted in a wave of "anti-foreigner hysteria."

Justice Michael A. Musmanno of the Pennsylvania Supreme Court, who was one of the lawyers active in appeals to higher courts, is one of the witnesses scheduled to appear for the resolution.

Cella said others include retired Prof. Arthur M. Schlesinger Sr., Harvard historian, and the Rev. Roland D. Sawyer, retired minister who was a member of the Legislature at the time.

The case began on the afternoon of April 20, 1920, at South Braintree a dozen miles south of Boston. A shoe factory paymaster, Frederick A. Parmenter, and his armed guard, Alessandre Berardelli, were shot down as they crossed a street to a factory with a $15,776 payroll.

Two men did the shooting and fled with the money.

Three weeks later, Nicola Sacco and Bartolomeo Vanzetti were arrested near Brockton. Both were armed. Both were aliens and both had fled the United States to Mexico to avoid the World War I draft in 1917.

Sacco was a shoemaker, Vanzetti a fish peddler.

A forgotten circumstance is that they were tried first for an earlier holdup in Bridgewater. Sacco was freed when it was shown he was at work in Braintree the day of that robbery.

Vanzetti was convicted and was sentenced to a 12-15 year state prison term. He began serving that sentence in August 1920.

Sacco and Vanzetti were indicted the following month for the Braintree murders.

Friends began an appeal for defense funds. Contributions came from all over the world, even from Soviet Russia. Many of the contributors were Communists, but there were others who gave in response to claims of the men's friends that they were being persecuted for their political beliefs.

More than $300,000 was raised for their defense, a huge sum for those days.

The trial lasted six weeks. Appeals to the State Supreme Court and to the Supreme Court of the United States kept them alive for six more years.

Finally it was up to then Gov. Alvan T. Fuller, who died only a few months ago.

Fuller appointed a committee headed by President A. Lawrence Lowell of Harvard.

The committee waded through the record of the trial and other documents and reported it believed the men had a fair trial and had been properly convicted.

Gov. Fuller also reviewed the documents. In the end he declined to exercise his power of clemency.

On the night of Aug. 22, 1927, the two men were executed in the electric chair at old Charlestown State Prison.

NEW DEPUTIES in Sheriff Murray Britton's office are Mae Sloman and Louis Bogart. Miss Sloman, office deputy, joined the sheriff's staff last month. She formerly was with the county schools office. Bogart had been night jailer from June 1956 until he became criminal deputy in March. Married and the father of a son Billy, 4, Bogart is a professional gunsmith by trade.

LEGAL NOTICE

TIMBER FOR SALE, UNITED STATES DEPARTMENT OF THE INTERIOR, BUREAU OF LAND MANAGEMENT. ORAL AUCTION bids as hereinafter designated will be received by the District Manager, Bureau of Land Management, at the Bureau of Land Management office, 413 North Main Street, Prineville, Oregon, beginning at 1:00 PM PACIFIC STANDARD TIME, on April 17, 1959 for all timber marked or designated for cutting. Before bids are submitted, full information concerning the timber, the conditions of sale and submission of bids should be obtained from the above District Manager. The right is hereby reserved to waive technical defects in this advertisement and to reject any or all bids. The United States reserves the right to waive any informality in bids received whenever such waiver is in the interest of the United States. IN KLAMATH COUNTY, OREGON: PUBLIC DOMAIN LAND: ORAL BID: GREEN: All timber designated for cutting on S½SE¼, Section 20, and N½NE¼, Section 29, T. 23 S., R. 10 E., W.M., estimated for the purpose of this sale to be 565 M Bd. Ft. Lodgepole Pine. No bid for less than $3.50 per M Bd. Ft. for the Lodgepole Pine or a total purchase price of $1977.50 will be considered. Minimum deposit with bid, $200.00.

No. 721 Mar. 26, Apr. 2, 9, 16.

NOTICE OF BOND SALE

Sealed proposals will be received by the Common Council of the City of Klamath Falls, Oregon, for the purchase of street improvement bonds, Series 116, 117, 118 and 119, aggregating twenty-four thousand, one hundred sixty-three and 58-100 Dollars ($24,163.58) duly authorized by ordinances of the said City of Klamath Falls, for the construction and improvement of the following improvement units situated in the City of Klamath Falls, Oregon, as follows:

Improvement Unit No. 139, being on Second Street from the Northwesterly line of McKinley Street through the intersection of second street and Roosevelt Street; Improvement Unit No. 140, being on Mesa Street from the northerly line of Auburn Street to the southerly line of Huron Street; Improvement Unit No. 142, being on Manzanita Street from the Northeasterly line of Pacific Terrace to the Southwesterly line of Newcastle Avenue; and Improvement Unit 143, being on VanNess Avenue from the South-westerly line of Eldorado Avenue to the southerly extension of the westerly line of lot 29, Block 12, Eldorado Addition, and Hawthorn Street from the Southerly line of VanNess Avenue to the Oregon State Highway Right of Way; all in said City.

Proposals to purchase said bonds will be received by the undersigned Recorder of said City, up to and including the twentieth day of April, 1959, at the hour of seven-thirty o'clock P.M. of said day and opened at a regular meeting of the Common Council immediately thereafter; said bonds shall be dated May 15, 1959, and shall be in amounts of $500.00 each, except bond No. 1, of each series, which shall be for the fractional part of said sum, and all shall be due ten years after the date of issue; payment of the entire bonds optional with said City at any coupon paying date on and after one year from the date thereof. Said bonds will bear interest at the rate of not to exceed six per cent per annum, payable semi-annually on the 15th day of November and May of each year, principal and interest payable at the office of the treasurer of the City of Klamath Falls, Oregon.

All proposals must be unconditional and accompanied by a certified check for five per cent of the proposal.

The Common Council reserves the right to reject any and all bids.

The successful bidder for said bonds will be furnished with an opinion as to the validity thereof by the law firm of: Shuler, Sayre, Winfree & Rankin, Portland Trust Building, Portland 4, Oregon.

This notice is authorized by ordinance of the Common Council of the City of Klamath Falls, Oregon, dated March, 9, 1959.

Done March 12, 1959.
ROSIE KELLER
Recorder, City of Klamath Falls, Oregon.

No. 706 March 12 through April 15.

NOTICE TO CREDITORS
IN THE CIRCUIT COURT OF THE STATE OF OREGON FOR KLAMATH COUNTY

Notice is given hereby that undersigned has been appointed by said Court Administratrix With Will Annexed of the Estate of Richard A. Dow, deceased, and that all persons having claims against said decedent or his Estate shall present same, with proper vouchers, to her at office of Bert C. Thomas, 411 Main Street, Klamath Falls, Oregon, within six months from this date, March 25, 1959.

MAGGIE H. ELLIS,
Administratrix With Will Annexed.

No. 730, Mar. 26, Apr. 2, 9, 16.

TIMBER FOR SALE, UNITED STATES DEPARTMENT OF THE INTERIOR, BUREAU OF LAND MANAGEMENT. ORAL AUCTION as hereinafter designated will be received by the District Manager, Bureau of Land Management, P. O. Box 429, Lakeview, Oregon, at 2:00 P.M. PACIFIC STANDARD TIME, on Thursday April 16, 1959, for all timber marked or designated for cutting. Before bids are submitted, full information concerning the timber, the conditions of sale and submission of bids should be obtained from the above District Manager. The right is hereby reserved to waive technical defects in this advertisement and to reject any or all bids. The United States reserves the right to waive any informality in bids received whenever such waiver is in the interest of the United States. IN KLAMATH COUNTY, OREGON: PUBLIC DOMAIN: ORAL AUCTION: GREEN: TRACT I All timber designated for cutting on N½N½, SW¼NE¼, SE¼NW¼, NE¼SW¼, NW¼SE¼, Section 28, T. 36S., R. 15 E. Will. M.; E½SW¼, SE¼, Section 4; N½NE¼, NW¼, Section 9; W½E½, W½, Section 10, T. 37 S., R. 14 E., Will. M., estimated for the purpose of this sale to be 362 M bd. ft. marked ponderosa pine, 4 M bd. ft. marked merchantable ponderosa pine snags. No bid for less than $21.20 per M bd. ft. for the ponderosa pine and $5.00 per M bd. ft. for the merchantable ponderosa pine snags or a total consideration of $7,604.40, will be considered. Minimum deposit with bid $800.00. TRACT II All timber designated for cutting on SE¼SE¼, Section 24; E½NE¼, NE¼SE¼, Section 25, T. 40 S., R. 12 E., Will. M.; Lot 4 (SW¼SW¼), Section 19; Lot 1 (NW¼NW¼), Lot 2 (SW¼NW¼), Lot 3 (NW¼SW¼), Section 30; Lot 7 (SE¼SE¼), Section 31; SW¼NW¼, W½SW¼, SE¼SW¼, Section 32, T. 40 S., R. 13 E., Will. M.; NW¼SW¼, SE¼SW¼, SW¼SE¼, Section 5; Lot 1 (NE¼NE¼), Section 6, T. 41 S., R. 13 E., Will. M., estimated for the purpose of this sale to be 523 M bd. ft. marked ponderosa pine, 6 M bd. ft. marked merchantable ponderosa pine snags. No bid for less than $24.40 per M bd. ft. for the ponderosa pine and $5.00 per M bd. ft. for the merchantable ponderosa pine snags or a total consideration of $13,035.20, will be considered. Minimum deposit with bid $1,350.00. TRACT III All timber designated for cutting on E½NE¼, NE¼SE¼, Section 25, T. 40 S., R. 14½ E., Will. M.; Lot 2 (SW¼NW¼), Lot 3 (NW¼SW¼), Section 19, T. 40 S., R. 15 E., Will. M., estimated for the purpose of this sale to be 310 M bd. ft. marked ponderosa pine, 30 M bd. ft. marked incense cedar. No bid for less than $17.75 per M bd. ft. for the ponderosa pine and $1.20 per M bd. ft. for the incense cedar or a total consideration of $5,627.30, will be considered. Minimum deposit with bid $600.00. TRACT IV All timber designated for cutting on N½SW¼, SE¼SW¼, W½SE¼, Section 26; E½NW¼, NW¼NW¼, Section 27; N½NE¼, SW¼NE¼, Section 28, T. 37 S., R. 12 E., Will. M., estimated for the purpose of this sale to be 1,470 M bd. ft. marked ponderosa pine, 990 M bd. ft. marked white fir, 9 M bd. ft. marked merchantable ponderosa pine snags. No bid for less than $14.65 per M bd. ft. for the ponderosa pine, $2.20 per M bd. ft. for the white fir and $5.00 per M bd. ft. for the merchantable ponderosa pine snags or a total consideration of $24,748.50, will be considered. Minimum deposit with bid $2,500.00.

No. 718, March 19, 26, April 2, 9.

WANT AD CLASSIFICATION DIRECTORY

★ AUTOMOTIVE ★
Trailers — 52
Auto Miscellaneous — 53
New Cars & Trucks — 54
Used Cars & Trucks — 55

★ EMPLOYMENT ★
Help Wanted, Female — 14
Help Wanted, Male — 15
Help Wanted — 17
Situations Wanted — 18

★ REAL ESTATE ★
Rooms For Rent — 22
Apartments For Rent — 24
Houses For Rent — 26
Misc. Property to Let — 27
Real Estate Exchange — 29
Real Estate For Sale — 30
Business Opportunities — 32

★ NOTICES ★
Card of Thanks — A
In Memoriam — B
Funeral Homes — C
Meeting Notices — 1
Lost & Found — 2
General Notices — 4
Personals — 6
Public Charity - Services — 7
Services — 10

★ MISCELLANEOUS ★
Transportation — 8
Health — 12
Educational — 13
Financial - Loans — 34
Building - Remodeling — 36
Fuel - Heating — 38
Food - Produce — 39
Boats - Pets - Sports - Hobbies — 40
Radio - TV - Music — 41
Livestock & Poultry — 42
Machinery — 44
Misc. For Rent — 45
Misc. Wanted — 46
Misc. To Exchange — 48
Misc. For Sale — 51

WANT AD RATE SCHEDULE

For additional rate information Phone TU 4-8111

★ 1 — 5 WORDS ★
2-3-4 Insertions — .75
5-6-7 Insertions — 1.25
1 Month (Daily) — 3.25

★ 6 — 10 WORDS ★
2-3-4 Insertions — 1.50
5-6-7 Insertions — 2.50
1 Month (Daily) — 6.50

★ 11 — 15 WORDS ★
2-3-4 Insertions — 2.25
5-6-7 Insertions — 3.75
1 Month (Daily) — 9.75

★ 16 — 20 WORDS ★
2-3-4 Insertions — 3.00
5-6-7 Insertions — 5.00
1 Month (Daily) — 13.00

★ 21 — 25 WORDS ★
2-3-4 Insertions — 3.75
5-6-7 Insertions — 6.25
1 Month (Daily) — 16.25

★ 26 — 30 WORDS ★
2-3-4 Insertions — 4.50
5-6-7 Insertions — 7.50
1 Month (Daily) — 19.50

★ 31 — 35 WORDS ★
2-3-4 Insertions — 5.25
5-6-7 Insertions — 8.75
1 Month (Daily) — 22.75

★ 36 — 40 WORDS ★
2-3-4 Insertions — 6.00
5-6-7 Insertions — 10.00
1 Month (Daily) — 26.00

DEADLINE — 5:30 p.m. day before publication. Noon Saturday for Sunday or Monday. For rates and information concerning Classified Display please call TU 4-8111. Minimum charge 50 cents. Box numbers-25 cents. Please read the first insertion of your ad. The Herald & News reserves the right to classify, edit or reject any Want Ad copy and will be responsible for only one incorrect insertion of any publication of same. Corrections or cancellations if received by 5:30 p.m. will be made in following day's publication.

LEGAL NOTICE

NOTICE OF PUBLIC HEARING

Pursuant to ORS 477.045, notice is hereby given that a public hearing will be held at Gilchrist, Oregon on Thursday, April 16, 1959 at 10:00 a.m. for the purpose of providing all owners of lands an opportunity to be heard on matters pertaining to the budgeting of moneys required to defray the cost of fire protection and suppression within the boundaries of the Walker Range Patrol Association. A copy of the tentative budget for the fire district may be inspected at the Walker Range Patrol Association Office, Gilchrist, Oregon.

OREGON STATE BOARD OF FORESTRY
D. L. PHIPPS,
STATE FORESTER

No. 747, Apr. 2, 9.

LEGAL NOTICE

NOTICE OF PUBLIC HEARING

Pursuant to ORS 477.045, notice is hereby given that a public hearing will be held at Gilchrist, Oregon on Thursday, April 16, 1959 at 10:00 a.m. for the purpose of providing all owners of lands an opportunity to be heard on matters pertaining to the budgeting of moneys required to defray the cost of fire protection and suppression within the boundaries of the Walker Range Patrol Association. A copy of the tentative budget for the fire district may be inspected at the Walker Range Patrol Association Office, Gilchrist, Oregon.

OREGON STATE BOARD OF FORESTRY
D. L. PHIPPS,
STATE FORESTER

No. 747, Apr. 2, 9.

FUNERAL HOMES — C

O'HAIR'S Memorial Chapel. 539 Pine. Phone TU 4-3456. Parking lot available.

WARD'S Klamath Funeral Home. 925 High Street. Phone TU 2-4404.

MEETING NOTICES — 1

Special Communication, Klamath Lodge No. 77, A. F. and A. M., Friday evening, April 3, 7:30 p.m. Work in the M. M. degree. Visting brethren welcome. Come early and watch the sports program on TV. Refreshments.
Sanford C. Selby, W.M.

CRATER LAKE LODGE No. 211
A. F. & A. M. Stated Communication Thursday, April 2, 8 p.m. Dale Howell, W. M.

Shrine Club dinner meeting Friday, April 3, Willard Hotel. Hospitality, 6 p.m. Dinner 6:45 p.m. Hillah Temple meeting at Scottish Rite Temple, 8 p.m. All Nobles invited to attend.
Keith O'Hair, vice president.

LOST & FOUND — 2

FOUND pair men's glasses, on Link River. TU 2-5828.

LOST, downtown, lady's blue leather billfold. Reward. 225 Grant.

LOST, Henley district, black and white collie, age eight years, wearing chain collar. TU 4-7455, evenings.

LOST lady's gold wrist watch. Reward. Notify P.O. Box 41, Klamath Agency, Ore.

LOST—KUHS class ring, red set, initialed "D.L." Lost between 5th and 8th on Main. Reward. Contact Derfo's Music Co.

LOST in Dairy vicinity, blonde cocker female. Answers to "Sweetie." Two pups urgently need her. Reward. Call Merrill 2045 collect.

LOST in Mills Addition Black Labrador male, nine months old, named "Snifty," one lower fang missing. Phone TU 4-7030 or TU 4-3425.

GENERAL NOTICES — 4

HELEN'S Beauty Salon, new location, 4717 South Sixth, TU 4-4302 anytime.

FOR your Stanley Home Products call Peggy Peebler. Phone TU 2-0229.

STAUFFER home redoring plan. Amy Brown. TU 2-6344 for free demonstration.

PERSONALS — 6

SPENCER corsetiere. Phone TU 4-9057.

LICENSED home for aged. TU 2-3163.

MINNEAPOLIS Woolens representative, phone TU 4-5726.

NIAGARA cyclo massage equipment. Helen Uran, 927 Jefferson. Phone TU 2-3857.

AVON toilet articles. Phone TU 2-3770.

PUBLIC CHARITY - SERVICES 7

ALCOHOLICS Anonymous, phone TU 2-5740 or TU 4-9175, P.O. Box 204. Also friendly help for the families of alcoholics.

YOUNG women of any faith needing confidential advice may contact Miss Pruitt, Catholic Charities, 278 W. Broadway, Eugene, Oregon. Phone 3-3642.

SERVICES — 10

HOUSE MOVING
Raising, leveling, foundation work. P. E. Hadley, 5441 Cottage. Phone TU 4-3907.

FOUNDATIONS, carpentry, estimates gladly. E. R. Holden, 1782 Main, TU 2-4233.

DRESSMAKING, alterations. Reasonable. Call TU 2-5074.

LOCKSMITH, evenings, week ends. TU 4-4052.

EXPERT tree trimming, topping and removing. Insured. Calvin Roe, TU 2-5691.

BRICK masonry, cement repair, patios, carpenty. Remodeling. Phone TU 2-5693.

SHADE tree service, trimming or removal. Howard Ferrell, TU 4-5065.

DIGGING sewer lines, house foundations, cesspools. Louis Walker, TU 2-3283.

ALTERATIONS, reasonable, work guaranteed. 1320 Oak, Apt. H., Villa Marquis.

CURTAINS, laundered, stretched. TU 4-8349, TU 4-8932.

ANITA'S alterations, guaranteed. Rose Weatherholt.

SMITH'S insured tree service. Topping, trimming, removal, hauling. Wood cutting. Equipment for any size job. Guaranteed. Free estimates. References. TU 2-5156.

GARDEN tilling. Phone TU 4-3970.

LEVELING, backfilling. Foundations, lawns, fill dirt, topsoil cinders. John Bowers, TU 4-7076 or TU 2-3627.

ROTO-TILLING, lawns and gardens. Tractor equipment, one operation — ready to plant. Lawrence Redden, TU 2-4334, TU 4-8398.

TILE and linoleum laying, all counter top work, cabinet installation, remodeling, fireplace specialty, estimates. TU 2-5840.

ROTOTILLING, lawn and garden plots. BUSSMAN'S SEED STORE, 904 Klamath Ave. TU 4-5443.

BASIN JANITOR SERVICE. Dependable service, free estimates. We do the best while you rest. TU 4-6232 or TU 2-4973.

FENCES! Fences! Metal or wood, all styles. Guaranteed work. TU 4-6515.

KING SEPTIC TANKS
Cleaning & Roto-Rooter Service
C. W. CLIFFORD, Manager
ED F. KING, Owner
3209 Hilyard Ave. — Ph. TU 4-3841

ROTO-TILLING
Insect Spraying
Landscaping
BAKER'S LANDSCAPE NURSERY
3616 So. 6th Ph. TU 2-3167

HEALTH — 12

DR. POSNER children's scientific shoes. Ed's Shoe Shop, 1022 Main.

EDUCATIONAL — 13

ROBERTSON School of Business Day and night classes. 411 Main. TU 3-4126.

Copyright 1958, Bureau of Advertising of the American Newspaper Publishers Association, Inc.

9 reasons why the Daily Newspaper gives you more for your advertising dollar

1. Newspaper advertising reaches more people than any other medium. 88% of the nation's families get a newspaper every day. Over 100 million people, 82% of all people 12 years of age and over, read a newspaper on an average day. Every one of these people has the opportunity to see every ad in the daily newspaper. Only a small number of these people could be reached with any TV, radio or magazine ad.

2. People like advertising in newspapers better than in any other medium. People feel friendly toward advertising in newspapers. Surveys show that far fewer people want advertising in other media. An advertiser wants his customers to like him, so it stands to reason he will benefit if he runs his ads where they please instead of annoy people.

3. Newspapers deliver more "ready to buy" prospects than any other medium. Newspapers offer something for everybody—information, entertainment, editorials, advertising. And the reader is attracted to the ad that interests him. This means that readership ratings on ads represent live prospects for the advertiser. These people are easy to sell because they have a product interest. On the other hand broadcast ratings indicate people with an interest in the program, not necessarily a buying interest in the product.

4. Newspaper advertising gets more action than any other medium. As a news medium, the daily newspaper gives advertising an atmosphere of action and believability. People have confidence in and *believe* in newspapers. This prompts action on the part of the reader.

5. Newspaper advertising offers more local selling flexibility than any other medium. Advertisers can use newspapers market-by-market—to protect strong markets, to bolster weak markets, to vary advertising where potential varies, to meet competitive attacks, to get better timing with their sales and merchandising programs than is possible in any other medium.

6. Newspapers give more flexibility in selling copy than any other medium. An advertiser can tell his story in the size that suits his needs. He can use a two-page spread to tell a detailed copy story, or he can tell his story in the same or smaller space with just a few words. He can run a 100-line or a 1,000-line ad, depending on his budget and strategy. A newspaper offers advertisers more physical and creative flexibility than any other medium.

7. Newspaper advertising offers better retail merchandising than any other advertising. Four million U. S. retailers invest about 2½ billion dollars in the daily newspaper—more than they spend in all other media combined. No other medium has as close a relationship with retailers as the daily newspaper.

8. Newspaper advertising is a safer and surer investment than advertising in any other medium. In some media a good percentage of the results are affected by the variables of the medium, and by the medium's own competition. In newspapers, the advertising stands on its own feet, unaffected by such variables. Newspaper advertising is always ready and waiting to suit the time, place and pleasure of the consumer. The daily newspaper is always selling.

9. Newspaper advertising produces more sales per dollar of advertising cost than do other media. The cost of an advertising medium depends on a combination of two things: First, how much it costs to reach a person with a sales story. Second, what action that sales story causes the person to take—or, how much it costs to make a sale. The best figures available indicate that the newspaper delivers a message to a person for a typical advertiser at a cost at least as low as the cost of delivering the message through television or magazines. And the other eight points guarantee *more sales action* per message delivered.

Herald and News

Published in the interest of more effective advertising by

Over The Garden Gate

THIS SPRING enjoy the fun of growing your own flower and vegetable transplants. It's an easy and economical way to have sturdy plants ready for your garden when warm weather arrives. Salvia is one of 12 varieties that are available in Punch 'n' Gro kits this spring.