Henley Cagers Face Acid Test At SOC

Coach Ted Ammerman's Henley Hornets, the county's only A-2 basketball squad, and a large group of rooters left by bus and car early this afternoon en route to Ashland and the District 6 A-2 Tournament. The Hornets take on powerful Myrtle Creek in the opening contest of the tourney at 7 o'clock tonight on the Southern Oregon College court.

In the second tourney contest which begins at 8:30, Glide, the second place team in the Umpqua Valley League tangles with the first place squad from the Rogue Valley League, Eagle Point.

The Henley squad will be facing their toughest test of the season when they clash with Myrtle Creek, who has topped the A-2 prep poll for the last six straight weeks. The league winners in the Umpqua Valley League with a 10-0 record, Myrtle Creek sports a near-perfect 21-1 mark over the season with the only loss being to Newport.

Both clubs have a pair of big men in the starting lineup, Dodley Klimback and Fred Earwood for Myrtle Creek while Henley has Burrell Gober and LeRoy Larson. Klimback stands 6-3 and Earwood 6-2 while Gregg Lindquist, Rod Trask and Doug Thompson, each at 5-11, round out the Myrtle Creek starting lineup. Gober and Larson are Henley's tallest at 6-3 while Phil Swisher, Floyd Kendall and Ray Jackson are also slated for starting berths.

Bill Turner's high scoring gives Eagle Point the edge over Glide in the tourney's second tilt. The 6-0 senior has amassed 459 points this season in 20 games for a 22.9 average. In eight league contests, Turner has scored 220 points for a 27.5 mark. Glide's leading scorer this year is John Livingston who has tallied 209 counters.

The Hornets, who hold a season record of 12-6, gained the district tourney last weekend at Pelican Court as they dumped scrappy Illinois Valley, 56-45, behind 22 and 14 point scoring efforts on the part of Larson and Gober, who lead the Henley scoring. Larson heads the list with 220 points in 19 contests for an 11.6 mark while Gober follows with 171 counters in 19 games for a 9.9 average. Phil Swisher also rates in the top three with 171 points over the season.

Regardless whether they win or lose tonight, the Hornets will stay over to play Saturday night. Tonight's losers pair off at 7 p.m. tomorrow to battle over third place while the two winners clash at 9 o'clock for the district championship.

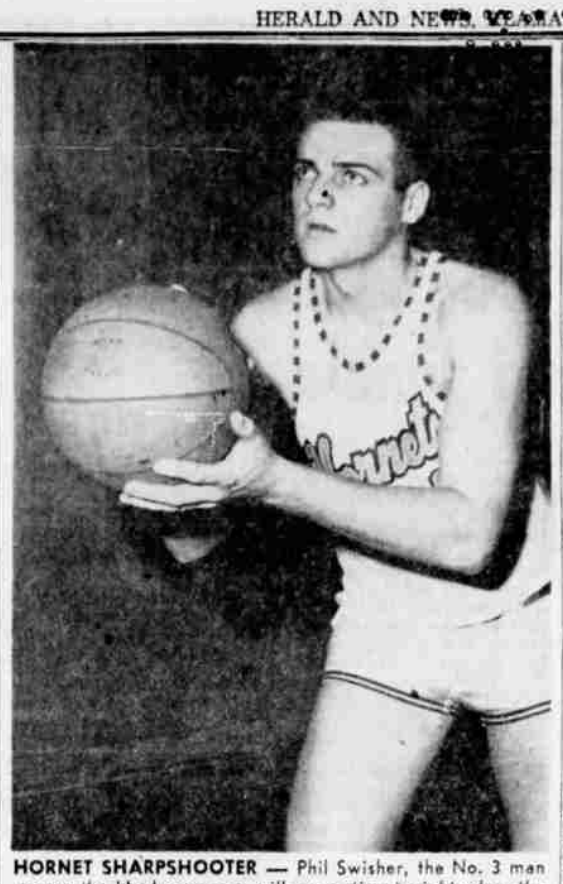

HORNET SHARPSHOOTER — Phil Swisher, the No. 3 man among the Henley scorers will see action tonight when the Henley squad meets Mrytle Creek in the first game of the District 6 A-2 playoffs on the Southern Oregon College Court. The winner of the two day tourney will represent the district in the coming A-2 state tournament.

Reg. 32.75 Mitchell Model 350
Spin Reel
18.88

Reg. 13.95 12-Inch Insulated Rubber
Boot 5.99

Reg. 16.50 Ben Pearson 55 - 65-Lb.
Bows 6.95

LURES
6 for $1
• Flash Baits
• Water Waves
• Russelures
• Colorado Spinners
• Bear Valley

JOE'S
Sporting Goods
418 Main Downtown and Town & Country

Redl, Jordan Tiff Feature In Garden

NEW YORK (AP)—Stefan Redl has a burning ambition to win the welterweight championship. But he is not banking entirely on achieving that feat.

The Hungarian-born, German-reared fighter, now living in Passaic, N.J., meets unbeaten Eddie Jordan of Brooklyn in a television 10-rounder at Madison Square Garden tonight.

Jordan, 23, is subbing for injured Gaspar Ortega of Mexico. A victory over Ortega could have boosted the unranked Redl into the top ten. Fighting Jordan, a newcomer to TV fans, means just another payday for Steve. He is a 7-5 favorite.

A purse of $4,000-plus, however, is a big thing for the industrious European. He has taken his boxing earnings and his wages as a truck driver and poured most of it into the purchase of a farm in Pennsylvania. He plans to raise beef cattle.

Redl's fight record is 22-3 including 13 kayos. He has failed in his major tests — against Gale Kerwin, Gil Turner and Vince Martinez. A loss to the unknown Jordan would knock him out of the big time main event class.

Jordan has plenty of incentive to win this one, too. This is his debut as a TV performer and Garden main eventer.

He stands 5-10 compared to Redl's 5-5. His record is 16 victories and two draws.

The bout will be broacast and telecast—NBC, 10 p.m., EST.

Cape Canaveral is an aptly named Florida-bred colt. He's by Fly Away, from Softie, the latter by Flares.

If your neighbor is the kind who always has heavy yields of fine, healthy crops, it's more than likely that he is using plenty of Simplot Triple Superphosphate fertilizer.

You'll find that he always asks for Simplot because of its high analysis (45% P_2O_5) and because it is free flowing...easy to apply in its new Pelleted form.

But the main reason your experienced neighbor uses Simplot Triple is the $4 and more he gets back in extra yield and quality for every dollar he invests. You can get TRIPLE, as he does, from your nearby Simplot dealer.

Better Because
IT'S SIMPLOT PELLETED

CITY LEAGUE

	W	L
Lucca Cafe	60½	31½
Coca Cola	54½	37½
Walker Brothers	51	41
Baldwin Richfield	48	43
Medo Land	47	45
Car-Ad-Co	44	48
Larry's Food	44	48
Simplot DeVoe Lumber	44	48
Northwest Produce	43	49
Sharp's Grain	40	52
Sears	38	54
KC Paint	37	55

Last night's results:
Sharp's Grain 4, Car-Ad-Co 0
Coca Cola 2½, Medo Land 1½
Walker Bros. 3, Lucca Cafe 1
KC Paint 3, Sears 1
Simplot DeVoe Lbr. 3, Larry's Foods 1
Northwest Produce 4, Baldwins Rich. 0

High team game—Coca Cola 972
High team series—Northwest Pro. 2877
High ind. game—T. C. Griggs 234
High ind. series—T. C. Griggs 597

LADY BUG LEAGUE

	W	L
First Federal	54½	37½
E. R. Palmer	52	40
Market Basket	51½	40½
Jesse Z. Smith	51	41
Lucca Lounge	47	45
Howards Clnrs.	46	46
KC Toy Chest	46	46
Drive More Motors	46	46
Schulze Tires	44	48
The Ranch	42	50
Als Drive In	39	53
T.P. Packing	31	61

Last night's results:
Schulze Tires 3, E. R. Palmer 1
Lucca Lounge 3, Market Basket 1
Als Drive In 2, KC Toys 2
The Ranch 2, T.P. Packing 2
Jesse Z. Smith 3, First Federal 1
Howards 3, Drive More 1

High team game—Howards Clnrs. 1026
High team series—Howards Clnrs. 2876
High ind. game—Maggie Breithaupt 232
High ind. series—Martha Cassidy 564

MIXED FOURSOMES LEAGUE

	W	L
Witts Market	63	33
Curleys Clippers	53	43
Macs Market	52½	42½
Four Mugs	47	49
McCloud Cleaners	46	48
Maxines Twisters	45½	50½
Haps Photo	44	52
Snoballs	33	63

Last night's results:
Macs Market 3, Curleys 1
Witts Market 3, Four Mugs 1
McCloud Cleaners 3, Maxines 1
Snoballs 2, Haps Photo 2

High team game—Haps Photo 802
High team series—Haps Photo 2292
High ind. game (men)—Ron Hitchcock 213
High ind. series (men)—Ron Hitchcock 544
High ind. game (womens)—Phil Robinson 192
High ind. series (womens)—Phil Robinson 514

GUYS AND GALS LEAGUE

	W	L
Spelzinis	74½	21½
Gravel Gerties	73½	22½
LaPorties	62	34
Mike and Tonys	41	55
John and Helens	38½	57½
Windsars Drug	36	60
Shastana Laundry	31	65
Bank of Mt. Shasta	27½	68½

Last night's results:
Gravel Gerties 3, Mike and Tonys 1
Shastana 3, Windsars 1
Spelzinis 3, John and Helens 1
Bank of Mt. Shasta 2, LaPorties 2

High team game—Shastanas Ldry. 994
High team series—Gravel Gerties 2813
High ind. game (men)—Frank Bambino 209
High ind. series (mens)—Earl Cain 552
High ind. game (women)—Lydia Trevisan 183
High ind. series (women) — Phil Cain 439

Shuff-Stuff

Lorella 3, South Sixth 1
Round Up 3, South Sixth 1
Lorella 3, Tinys 1
Sunrise 3, Summers Lane 1
Sunrise 3, Bonanza 1
Pines 4, Tats 0
Stevens 3, Verns 1
Tinys 3, Roundup 1
Worus 4, Eagles 0
Gervais 2, Moose 2
Pines 2, Eagles 2
Worus 3, Tats 1
Moose 3, Stevens 1
Verns 3, Gervais 1

BUY
Genuine
LEVI'S
BOYS' — 3.35
YOUTH'S — 3.55
MEN'S — 3.75
LADIES' — 3.75
and Get
S&H
Green Stamps
DON'S
Don Anderson Gene Favell
537 Main TU 4-6520

ChiSox Hold Comes To End

CHICAGO (AP) — For the first time since the founding of the American League in 1900, it appeared today that the Chicago White Sox no longer is strictly an enterprise of the Comiskey family.

Judge Robert Jerome Dunne in probate court Thursday denied two petitions through which Charles (Chuck) Comiskey had sought to block the sale of 54 per cent of the Chicago White Sox stock to Bill Veeck by Comiskey's sister, Mrs. Dorothy Rigney.

But first, Judge Dunne rebuked Chuck and Mrs. Rigney for waging their family feud in public and in the newspapers.

Judge Dunne granted a motion by Mrs. Rigney's attorneys to dismiss one Comiskey petition, which would have nullified the sale, and denied another which would have accomplished the same purpose by removing Mrs. Rigney as executrix of their mother's estate.

Veeck, former president of the old St. Louis Browns and the Cleveland Indians, has until March 31 to wind up his $2,700,000 deal for the 3,235 shares owned by Mrs. Rigney. If Veeck completes the deal it would leave Chuck a minority stockholder.

COMPLETE
Auto Painting
Just 50.00 and up
Nothing Down - 1 Year To Pay
• Painting • Glass Installation • Body Work • Estimates Gladly
So. 6th Auto Body & Paint Shop
2081 So 6th Phone TU 2-0084

Today's Sport Parade

Wrong Foot Campi Says Do As I Say

By OSCAR FRALEY

NEW YORK (UPI)—For Lou (Wrong Foot) Campi, bowling is a sport where it's a case of do as I say, not do as I do.

Campi is the 5 foot, 6 inch grandfather who, although he is a right hander, ends his approach to the foul line with a non-conformist right foot forward to the tune of 19 perfect 300 games and a top seasonal average of 217.

This is equivalent to Eddie Arcaro riding with stirrups ala Gene Autry, Willie Mosconi using the wrong end of the billiard cue or Oscar of the Waldorf serving a meal without salad.

The answer is that Campi is a botched up bocci player who got off on the wrong foot and still made it pay.

WHY CHANGE STYLE?

"When I was a boy in Verona, Italy, I was a bocci player," explains the 32-year-old two-time national doubles champion. "I came to this country when I was 15 and the first game I ever bowled I rolled 178. That season I averaged 194 and I've been over 200 ever since. Why change?"

Why change, indeed: On top of which, Campi is afraid to try.

"I've never thrown a ball 'the right way' and I'm really afraid to try it," he admits. "I'd probably hit my ankle, rack myself up and on top of that ruin my delivery completely. Actually, I've never felt it was necessary to change."

Again the thought occurs, why should he? He won the national doubles in 1947 and repeated in 1957. He has rolled three 500 series and this year was third in the all-star and fifth in the world invitation as well as winning his fifth New Jersey match game championship.

MAINTAINS TIMING

Come May 27 he'll roll against three other stars in the bowling world tournament of champions at Madison Square Gardeh. Scored on the Petersen system, it will pit him against all-star champion Billy Welu, the classic Texan; chunky Eddie Lubanski, the world invitational champion, and "Bowler of the Year" Don Carter.

"I never suggest that anyone else use my style," Campi says. "But I feel it is all right for me because I can maintain my timing at the line, and I have a smooth approach and a 'working' ball."

Big Ten To Vote On Bowl

MADISON, Wis. (UPI) — The Big Ten votes today at its winter meeting on whether it wants to continue playing in football's postseason classic, the Rose Bowl, each New Year's Day at Pasadena, Calif.

The conference group votes in the face of stalemating circumstances, most important of which were the West Coast's failure to make a proposal for the Big Ten to continue competing in the bowl, the dissolution of the Pacific Coast Conference and the absence of any obligation on the Big Ten to continue playing.

There was no indication which way the vote may go but, even if the group favors continued Big Ten Rose Bowl teams, the faculty members of the conference's schools must vote on the big issue and one objection from them would force a re-vote at the Big Ten's May meeting.

The Rose Bowl question took the limelight from the start of the conference's program to amend its recruiting regulations, and all indications were that the vote would be tight.

In four previous votes, the decision to play in the bowl was passed by the narrowest possible vote. Plans to insure member faculties their chance to make their position clear at the May meeting also added up to an ultimate, unified Big Ten stand on the matter.

But if the Big Ten shows it wants to go on sending teams West for the classic, Pacific Coast schools, regardless of their conference affiliation, were expected in most quarters to issue invitations to continue their agreement with the Big Ten.

The contract under which the Big Ten played in 13 Rose Bowl games, winning 12 of them, expired when the Pacific Coast Conference was dissolved.

Braves' Boss Denies Rumor

BRADENTON, Fla. (AP) — Manager Fred Haney of the Milwaukee Braves denied again Thursday rumors that he will retire from baseball or that there is any friction between him and Birdie Tebbetts, executive vice president of the club.

"I am sick and tired of all the rumors," Haney said. "All these stories are a lot of bunk. Sure Birdie and I had words — but that was when he was manager of Cincinnati. Now we are on the same team. When you play against somebody, you're going to hate his guts. But off the field, you're good friends.

"We cleared that up last fall before I signed. Birdie told me that he would stick to front office matters and would not interfere with my running the club on the field."

Santa Anita Set For Saturday

ARCADIA, Calif. (AP) — Twelve 3-year-olds go to the post Saturday in the rich Santa Anita Derby and most eyes probably will focus on Silver Spoon, the lone filly in the field.

Upwards of 50,000 are expected to see the 22nd running of the event at a mile and one-eighth, out of which might develop a prospect for the Kentucky Derby and the other two gems of the triple crown.

Leading threats for the probable purse of $150,300 include Neil S. McCarthy's entry of Ole Fols and Finnegan; Royal Orbit from the estate of the late Jacques Braunstein, and C. V. Whitney's Silver Spoon.

GARY HENDERSON
. . . PAL Fighter

Y Boxers To Meet PAL Club

A Klamath Falls boxing team composed of YMCA and Kingsley Field fighters is scheduled to appear in an amateur smoker slated for Lakeview Saturday night it was reported today by co-matchmakers Lou Jones of Lakeview and Buck Davidson of Klamath Falls.

Headlining the 12 bout Police Athletic League sponsored card are Gary Henderson, of the PAL, who recently returned from the Northwest Golden Gloves in Seattle, and Mike Marek, airman from Kingsley Field. Both lads are in the 160 pound class.

Henderson was a Golden Gloves runnerup in 1958 while Marek was an Air Force champion in 1958 and runnerup in '57.

Another feature bout matches Dalton Steel, of the Lakeview PAL club, 147 pounds and Eddie Daniels of the Klamath Falls YMCA. Steel is a 1959 AAU novice runnerup and Daniels exhibited a good punch and speed in his last outing.

Rod Williams, a 130 pound KF YMCA scrapper, is paired with Larry Stewart, "the Fighting Irishman" from Lakeview.

Ron Steuteville, the 125 pound Henley flash who fights under the YMCA banner, is set for a match with Lakeview 128 pounder Larry Averell in another bout that promises the fans their money's worth. John Rhodes, 118 pounds, from the YMCA will go against Gene Cox, a newcomer from Lakeview.

Yet to be matched are YMCA fighter Jake Gregg, 118, an entrant in the recent Northwest Golden Gloves, 130-pound airman Lynn Cole, and Jim Whitmire, 160, and Frankie Lightle, 157, both of Lakeview.

The YMCA fighters train in the local "Y" under the direction of Bob Steuteville, the Kingsley airmen work at both the "Y" and on the field, while the Lakeview lads train under the tutelage of Lou Jones.

Ed Machen Nabs Victory In Campaign

PORTLAND (AP) — Portland heavyweight Eddie Machen is successfully launched on his campaign again to become a top contender for the championship.

He won a unanamious 10-round decision over Young Jack Johnson of Los Angeles in a dirty fight here Thursday night.

It was Machen's first bout since he was knocked out by Ingemar Johansson in Sweden last September. Until that defeat Machen was considered one of the top contenders for the title.

Machen weighed 194 pounds and Johnson weighed 218 for last night's bout.

There were no knockdowns.

Johnson was roundly booed by the crowd of 2,613 for his low blows that drew the sharp warning of referee Ralph Gruman. Johnson also kneed his opponent once and the two fighters twice exchanged quick, hard blows after the bell sounded ending rounds.

The fans also booed several of the middle rounds as the fighters went into repeated clinches.

The Associated Press awarded the fight to Machen by a score 99-93. Machen was scored the winner of every round except the first and the seventh — which were even.

Gruman scored the fight 100-91 for Machen. Judge George Robinson scored it 99-95 and Judge Eddie Volk 99-94.

The gate was reported as $7,313.

Results of preliminaries:

Scheduled four rounds — Cal Brown, 160, Spokane, knocked out Leo Bounds, 160, Ashland, Ore., first round; Jimmy Walker, 140, Portland, won a decision over Mickey Gilmer, 141, Seattle; Chinco Chavez, 154, Portland, fought to a draw with Bob Milne, 152, Seattle.

Scheduled six rounds — Roger Rouse, 162, Portland, knocked out James Jackson, 161, Fresno, first round.

Senate Defeats Game Proposal

SALEM (AP) — The Senate Game Committee Thursday killed a bill to create a seven-member committee to advise the Game Commission on deer hunting in Klamath and Lake counties. It was introduced by the Klamath County legislative delegation.

The committee recommended passage of a bill to define mullet as a game fish, and thus let the Game Commission regulate the taking of them.

NATIONAL HOCKEY LEAGUE
BY THE ASSOCIATED PRESS
Boston 3, Detroit 0
Montreal 2, Toronto 1

you don't need to take
PILLS for PEP
a pair of RAND'S new "lite-weights" will turn the trick . . . styled in dogwood mellow grain leather . . . with leather soles . . . these weigh just 29 ounces.
$14.95
VanOrman's
fine footwear
REASONABLY PRICED

STYLE

LEGAL NOTICE

er system of the City of Chiloquin, Oregon, addressed to the City Recorder, City Hall, Chiloquin, Oregon, will be received at the City Hall, Chiloquin, Oregon, until 8:00 P.M. Pacific Standard Time, on March 20, 1959 and then will be publicly opened and read.

The Work contemplated consists of the following:

Schedule A: Construction of a reinforced concrete Lift Station, plus installation of pumping equipment.

Schedule B: Construction of a 428 foot steel force main including a 240 foot span suspension pipeline crossing over the Williamson River, and connection to the existing imhoff tank at the Sewage Treatment Plant.

Schedule C: Installation of approximately 5,975 lineal feet of 8-inch to 12-inch sewer pipe with manholes, lampholes, and appurtenances.

Bidders may submit a proposal for any or all Schedules.

Plans and Specifications are on file and available to the public at the City Hall, Chiloquin, Oregon, and at the office of William L. Wales, Jr., Civil and Structural Engineer, 4512 Clinton Avenue, Klamath Falls, Oregon. A copy of said Documents may be secured at the office of the Engineer upon a deposit of Fifty Dollars ($50.00). The full amount of the deposit will be refunded if said Documents are returned in good condition within seven (7) days after the date of the bid opening.

Bidders must be prequalified in accordance with the laws of Oregon. Forms will be provided by the City for that purpose.

Each Proposal must be submitted on the prescribed form and be accompanied by a certified check, cashier's check, or bid bond payable to the City of Chiloquin, Oregon, in an amount not less than five percent (5%) of the amount bid.

The successful Bidder or Bidders will be required to furnish security for faithful performance of the Contract in the full amount of the Contract price.

The City reserves the right to postpone the award of the Contract or Contracts for a period not to exceed ten days and to reject any and all proposals or to accept those proposals which are, in the opinion of the City, to the best interests of the City.

Dated this 27th day of February, 1959.

City of Chiloquin, Oregon
By Lloyd Peters, City Recorder

No. 635, Feb. 27, Mar. 6, 13.

NOTICE OF FINAL ACCOUNT

Notice is hereby given that the undersigned Administrator of the estate of NELLIE ELAINE SIMONSON, also known as NELLIE SIMONSON, deceased, has filed his final account with the County Clerk of Klamath County, Oregon, and the Court has set Tuesday the 31st day of March, 1959, at the hour of 10 A.M., at the Klamath County Courthouse in the Circuit Courtroom in Klamath Falls, Oregon, as the time and place for hearing objections thereto and the settlement thereof.

Dated and first published this 26th day of February, 1959.

s- Bernie Simonson,
Administrator

P. K. Puckett
Attorney for Administrator

No. 653, Feb. 27, March 6, 13, 20.

NOTICE INVITING BIDS ON SCHOOL BUSES

The Klamath County School District will receive sealed bids for the purchase of one 48 passenger 1959 model, conventional school bus, and two 73 passenger, 1959 model transit type buses. Bids will be opened at 10:00 a.m. at the County School office, Veteran's Memorial Building, Klamath Falls, Oregon, on March 16, 1959. Bids will be awarded March 19, 1959.

Complete specifications and instructions to bidders are on file at the office of the County School Superintendent, Veteran's Memorial Building, Klamath Falls, Oregon.

Equipment offered shall meet or exceed all state requirements governing school buses.

The Klamath County School District Board of Directors shall be the sole judge of the merits and qualifications of equipment offered, and reserves the right to accept any or reject all bids, and to waive formality or irregularity in any bid.

KLAMATH COUNTY SCHOOL DISTRICT
Dale Goode, Clerk

No. 651, Feb. 27 and March 6.

NOTICE TO CREDITORS
IN THE CIRCUIT COURT OF THE STATE OF OREGON
FOR THE COUNTY OF KLAMATH
In the Matter of the Estate of EDA MAE CHOCKOOT JACKSON, Deceased.

NOTICE is hereby given that the undersigned has been appointed Administrator of the Estate of EDA MAE CHOCKTOOT JACKSON, Deceased. All persons having claims against said Estate are directed to present the same properly verified, to it at the office of Proctor & Puckett, 518 Main Street, Klamath Falls, Oregon, within six months from the date hereof.

DATED this 27th day of February, 1959.

UNITED STATES NATIONAL BANK OF PORTLAND,
Administrator

Proctor & Puckett
Attorneys for Administrator
518 Main Street
Klamath Falls, Oregon

No. 646, Feb. 27, Mar. 6, 13, 20.

NOTICE OF DATE OF FINAL SETTLEMENT
IN THE CIRCUIT COURT OF THE STATE OF OREGON
FOR KLAMATH COUNTY

In the Matter of the Estate of LENA M. DENNIS, Deceased.

Notice is hereby given that I have filed my final account of the administration of the above entitled estate and that the Court has appointed April 6, 1959, at 10 A.M. as the time for hearing objections to such final account and the settlement thereof.

Mary Frances Luquer,
Administratrix with the Will Annexed

Ganong & Ganong
Attorneys for Administratrix

No. 703, March 6, 13, 20, 27.

No. 59-10
SUMMONS
IN THE CIRCUIT COURT OF THE STATE OF OREGON
FOR THE COUNTY OF KLAMATH

R. T. LINDLEY and PATRICIA R. LINDLEY, husband and wife, Plaintiffs, vs. GORDON LOWELL SIKES and MARGARET B. SIKES husband and wife, Defendants.

TO: GORDON LOWELL SIKES and MARGARET B. SIKES, husband and wife, DEFENDANTS:

IN THE NAME OF THE STATE OF OREGON: You and each of you are hereby summoned and required to appear and answer the Complaint filed in the above entitled cause within four (4) weeks from the date of the first publication of this Summons in the Herald and News, a newspaper, which said first publication date is the 6th day of March, 1959; and you and each of you will take notice that if you fail to appear and answer or otherwise plead after said time, the plaintiffs will, for want thereof, apply to the above entitled Court for the relief prayed for in their said Complaint, to-wit:

For a decree of the above entitled Court foreclosing that certain contract dated September 26, 1956, wherein R. T. LINDLEY and PATRICIA LINDLEY, husband and wife, are Sellers, and GORDON LOWELL SIKES and MARGARET B. SIKES, husband and wife, are Buyers, of the following described real property in Klamath County, Oregon, to-wit:

The South Half of Lot 1, in Block 2 of BRYANT TRACTS,

and for a further decree forever barring and foreclosing all of your right, title and interest in and to said real property, and adjudging that the plaintiffs herein are the owners of said premises and that you and each of you have no estate or interest whatever therein and thereto, and for such further relief as to the Court shall seem meet and equitable.

This Summons is served upon you by publication thereof pursuant to Order of the Honorable David R. Vandenberg, Judge of the above entitled Court, dated the 4th day of March, 1959.

(s) Donald A. W. Piper
Attorney for Plaintiffs
209 Pine Tree Building
Klamath Falls, Oregon

No. 707, March 6, 13, 20, 27.

LEGAL NOTICE

SPECIFICATIONS AND NOTICE INVITING BIDS

Street Surfacing Materials

The City of Klamath Falls, Oregon will accept sealed bids up to 7:30 p.m. Monday, March 16, 1959 for the supply and delivery of crushed rock and-or pit run rock in accordance with the following specifications:

ITEM No. 1—2"-0 Crushed Rock.

This material will be used for base course in surfacing of city streets and will meet Oregon State Highway Department Standard Specifications Articles 2-13-1 to 2-13-7 inclusive.

Amount to be supplied — approximately 4,200 Cu. Yds.

ITEM No. 2 — ¾" - 0 Crushed Rock.

This material will be used as a leveling or finish course in surfacing of city streets and will meet Oregon State Highway Department Standard Specifications Articles 2-15-1 to 2-15-7 inclusive.

Amount to be supplied — approximately 800 Cu. Yds.

ITEM No. 3 (Alternate for No. 1) Pit run or Crusher Run Material.

This material will be used as a base course in surfacing of city streets and will be generally in the 2" - 0 classification. Location of source of supply and access thereto will be provided to the city, for the purpose of examining the material, prior to award of bid on this item. In general, material must be suitable for use as a base material and contain sufficient fines to serve as a binder.

Bids will be received for each class of material on a cubic year basis and prices bid shall include delivery to and spreading on city streets or delivery to the city stockpile site. It is intended that most, if not all, material will be delivered and spread on streets but it may be to the city's interest to stockpile a small amount.

The term of this contract shall be from the date of award by the city until April 1, 1960.

Delivery of material shall be at the order of the city engineer or his representative on a 24 hour notice basis.

Payment will be on a monthly basis based on actual quantity delivered in any particular month.

The city reserves the right to reject any or all bids.

G. S. Vergeer
City Manager

No. 710, March 6, 8, 9.

SUMMONS
EQUITY NO. 59-55
IN THE CIRCUIT COURT OF THE STATE OF OREGON
FOR THE COUNTY OF KLAMATH

LEON G. PEARSON, Plaintiff, vs. BONNIE LUE PEARSON, Defendant.

TO BONNIE LUE PEARSON, DEFENDANT:

IN THE NAME OF THE STATE OF OREGON, you are hereby required to appear and answer plaintiff's complaint on file herein on or before Monday, the 30th day of March, 1959, and if you fail to so answer or otherwise appear, for want thereof plaintiff will apply to the court for the relief prayed for in his complaint, to-wit: For a decree of divorce of and from you upon the grounds of cruel and inhuman treatment.

This summons is served upon you by publication thereof in the Herald and News once each week for four consecutive weeks pursuant to the order of the Honorable David R. Vandenberg, Judge of the above entitled court, made and entered the 26th day of February, 1959, the first publication to be made on the 27th day of February, 1959, and the last publication thereof to be made on the 27th day of March, 1959.

EDWIN E. DRISCOLL
Attorney for Plaintiff
Pine Tree Building
Klamath Falls, Oregon

No. 696 Feb. 27, Mar. 6, 13, 20, 27.

ADVERTISEMENT FOR BIDS

Sealed Proposals for the construction of extensions to the sanitary sew-