CLEANER

The speed-formula of Cameo Stainless Steel Cleaners makes tarnish vanish, shines stainless steel and chrome to a new luster in a matter of seconds.

It is perfect for kitchen utensils, pots and pans, and automobile grills and bumpers.

It is hand gentle, requires no hard rubbing and leaves no gritty residue.

Cameo Stainless Steel Cleaner removes rust and discoloration from porcelain and ceramic tile surfaces, also.

Just sprinkle the cleaner on a damp sponge or cloth. The can has a convenient shaker top. Wipe the surface and wipe off promptly. Rinse thoroughly with water and dry immediately.

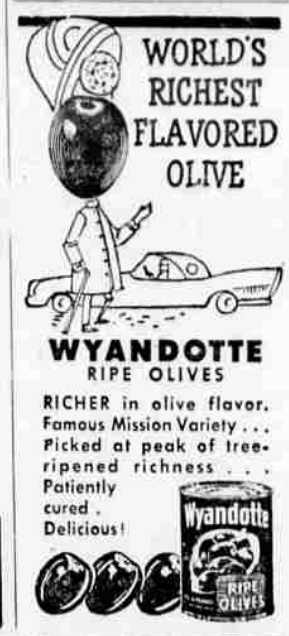

NEW CLEANER for stainless is Cameo Stainless Steel Cleaner in a silver and white striped can. It is recommended for cleaning and polishing stainless steel, chrome, porcelain and ceramic tile.

SPARERIBS

When buying bony cuts of meat like spareribs, allow at least one-half to three-quarters of a pound for each serving.

DOLL PINK

Now you lips can be in the pink of perfection—Helena Rubinsten's delicate dew-kissed "Doll Pink."

Pale, pale pink with a lustrous finish and a subtle springtime glow, "Doll Pink" is the extra-special lipstick you've been looking for.

Sweet as childhood's china doll, spiced with that sought-after soupcon of sophistication, "Doll Pink" is the answer to delight both mother and daughter when that all-important question comes up: "Can't I please wear lipstick tonight?"

No mother can refuse this pretty pink that plays up her teenager's fresh, young beauty. No daughter can resist this pink that's never had the blues—a creamy conversation piece that's not just a heightening of her natural lip tone but an unmistakable, honest-to-goodness lipstick with a color and quality all its own. (Extra added attraction from a parent's point of view: Your just-turned-teen can literally ladle it on first time out and "Doll Pink" won't cake, darken, or lose its ingenuous charm.)

This newest and dewiest of the pinks is a resort wear treat. Try it as the elegant antidote to clear red or coral and watch your beauty flower.

The switch to pink is a tender trick to transform you from the good sport he romped with on the beach into the fragile beauty he'll romance on the dance floor.

"Doll Pink" is a natural to complement your "evening eyes." Strong silvery accents in Jade, Opalescent Blue or Orchid Eye Shadow are set off to perfection by the soft, subtle glow that is "Doll Pink."

A flower-fresh accent for a tan, a pearly highlight for the opalescent look, as pretty a pastel as ever paid a prom-goer her first lipstick compliment, "Doll Pink" is feminine clear through.

You'll really be in the pink when you treat yourself (and your public) to delectable "Doll Pink."

SHE'S a "living doll" in new "Doll Pink" lipstick, prettiest, most provocative pink ever to spark spring make-up with little girl excitement. Pale, pretty Doll Pink by Helena Rubinstein comes in a black or gold convertible case and is new this January.

HEP

For easy oven cleaning, the makers of Bab-O have introduced a new spray product, Hep, in a push-button can.

Empty oven of racks and removable equipment. Clean them separately.

Cover all surfaces not to be sprayed with newspapers or other protective covering.

Remove loose surface soil in oven with a damp sponge or cloth.

Then shake the can, remove cap and, holding can upright, point valve opening toward surface to be sprayed. Spray at a distance of 12 to 15 inches.

Spray back to front. Light foamy deposit is sufficient. For most economical use, spray only soiled spots.

Leave oven door open. Allow to stand up to a half hour, then remove all cleaner with a coarse, wet cloth. Wash oven thoroughly and rinse and let dry with oven door open.

Preheat oven for 10 minutes before next using.

GET HEP and keep your oven clean the easy way. The new oven spray cleaner is made by the makers of Bab-O Cleanser and comes in a convenient 6½-ounce spray can.

OLD ROCKING CHAIR

Rocking chairs, which were taboo for a whole generation, are making a come-back in home furnishings. Many are seen with washable textured plastic seat covers.

BLUE LAKE GREEN BEANS

A dash of lemon juice and poppy seed or slivered almonds add a nice taste touch to buttered green beans.

FLANK STEAK

When stuffing flank steak, be sure to roll up the meat parallel with the grain.

PARSLEY

An easy way to mince parsley is to fold over the top leaves of a small bouquet and cut fine with scissors. It's also the easy way to cut chives.

SHOP THE MODERN WAY

"As inexpensive as doing it yourself"

YOU CAN USE OUR SERVICES TO YOUR ADVANTAGE

SERVICE IS OUR ONLY PRODUCT

JUST call in an order, then pay our delivery man the cost of the goods plus a small delivery charge - 75c in the city for an order to 100 lbs. (including groceries) purchased at one store between 8:00 a.m. & 5:00 p.m. Fractional added charge for excesses, after hours, & outside city.

when housework or children keep you home
You can't get to sales early
You hate to drive in traffic
You don't feel like shopping
You have no transportation
The weahter is inclement, etc.

Just Call Us

No charge for this added service

318 So. 4th St.
CITY DELIVERY SERVICE
Phone TU 2-3737

FREE! Regular size package of all-purpose detergent

BREEZE WITH Cannon Face Cloth PACKED INSIDE

SPECIAL OFFER TO INTRODUCE YOU TO BREEZE!

There's a Cannon premium in every box ...at no extra cost! And you'll like Breeze because it's great for everything you wash from dungarees to your finest nylon. Dishes, too! You just can't buy a better all-purpose detergent.

Here's all you do:

1. Buy a box of Breeze, any size.
2. Mail us the box top with your name and address on the order slip at the bottom of this page.

See all you get!

1. A Cannon premium in the box you buy. (It will be a Cannon Bath Towel, Kitchen Towel or Face Cloth depending on the size box.)
2. A coupon good for a FREE box of Regular Size Breeze at your grocer's.
3. A FREE Cannon Face Cloth inside your FREE box of Breeze.

SEND NO MONEY

Just mail this order slip with a BREEZE box top...

To: Breeze, Box 2022 New York 46, N. Y.

I enclose a Breeze box top. Please send me a coupon good for a FREE Regular Size box of Breeze. (Or coupon can be used toward purchase of Giant or King Size. Value of coupon is price of Regular Size Breeze.)

NAME _____

STREET ADDRESS _____

CITY _____ ZONE _____ STATE _____

Limit: One to a Family. Offer expires March 15, 1959.

Offer good only in continental United States and possessions. Void wherever offers of this type are restricted, licensed or taxed.

There's more in Breeze for you

...a Cannon premium in every size box...at no extra cost. The King Size box contains a big, Cannon Bath Towel! The Giant Size, a pastel-striped Cannon Kitchen Towel. Regular Size, a Cannon Face Cloth! You get *all* these Cannon premiums at no extra cost!

Breeze is perfectly powered for heaviest washes, perfectly gentle for lovely lingerie. Guaranteed by Lever Brothers. Your money refunded if not satisfied.

LEGAL NOTICE

NOTICE OF STREET VACATION

NOTICE IS HEREBY GIVEN, that the Common Council of the City of Klamath Falls, Oregon, at its regular meeting, January 26, 1959 adopted a resolution, declaring on its own investigation and initiation; its intention to vacate those parts of Oregon Avenue, in said City described as follows:

All that portion of Oregon Avenue lying between the northerly line of Oregon Avenue and the following described line:

Beginning at the southeast corner of lot 7, block 14, Buena Vista Addition to the City of Klamath Falls, Klamath County, Oregon; thence North 61 degrees 43 minutes West (taking the northerly line of Oregon Avenue as bearing North 57 degrees 58 minutes west) a distance of 251.05 feet to a point of curvature; thence along the arc of 355.1 radius curve to the left (the long chord of which bears North 69 degrees 13½ minutes west 115.79 feet) a distance of 116.31 feet to the point of tangency; thence continuing westerly parallel to and 16 feet distant southerly from the northerly line of Oregon Avenue to the easterly line of Front Street;

ALSO; all that portion of Oregon Avenue lying between the southerly line of Oregon Avenue and the following described line;

Beginning at a point on the northeasterly extension of the southeasterly line of lot 1, block 10, said Buena Vista Addition, said point being on a line which is parallel to and 32 feet distant northeasterly from the southerly line of Oregon Avenue; thence northwesterly parallel to and 32 feet distant northeasterly from the southerly line of Oregon Avenue to a point which lies 68 feet south-westerly (when measured at right angles to Oregon Avenue) from the southeast corner of lot 7, block 14, said Buena Vista Addition; thence North 61 degrees 43 minutes west a distance of 245.5 feet, more or less, to a point of curvature; thence along the arc of a 287.1 foot radius curve to the left (the long chord of which bears North 69 degrees, 13½ minutes west 93.62 feet) a distance of 94.04 feet to the point of tangency; thence continuing westerly parallel to and 16 feet distant northerly from the southerly line of Oregon Avenue to the easterly line of Front Street.

That at a regular meeting of said Common Council to be held on the 2nd. day of March, 1959, at the hour of 7:30 o'clock P.M. thereof, in the Council Room of the City Hall for said City, a public hearing will be held on said matter, at which any objections or remonstrances which may be made in writing and filed with the Recorder of said City will be heard and considered, and at which the Public may be heard.

This notice is given by order of the Common Council of said City.

Done this 29th. day of January, 1959.

Rosie Keller
City Recorder.

No. 623. Jan. 29, Feb. 5, 12, 19.

NOTICE OF ASSESSMENTS

NOTICE TO PROPERTY OWNERS WHOSE PROPERTY HAS BEEN FOUND LIABLE FOR THE COST OF IMPROVING, THAT PORTION OF, VANNESS AVENUE FROM SOUTHWESTERLY LINE OF ELDORADO AVENUE TO THE SOUTHERLY EXTENSION OF THE WESTERLY LINE OF LOT 20, BLOCK 12, ELDORADO ADDITION, AND HAWTHORN STREET FROM THE SOUTHERLY LINE OF VANNESS AVENUE TO THE OREGON STATE HIGHWAY RIGHT OF WAY, IN THE CITY OF KLAMATH FALLS, OREGON; KNOWN AS IMPROVEMENT UNIT NO. 143; THAT THEY HAVE TWENTY DAYS FROM THE FIRST PUBLICATION OF THIS NOTICE IN WHICH TO FILE APPLICATION TO PAY THE ASSESSMENTS IN TEN EQUAL INSTALLMENTS, OR PAY IN CASH.

WHEREAS, the Common Council of the City of Klamath Falls, Oregon, by ordinance adopted January 12, 1959, declared the proportionate assessments on each lot, part of lot, block, or parcel of acreage property found to be benefited for the proportionate share of the cost of improving; VanNess Avenue from Southwesterly line of Eldorado Avenue to the southerly extension of the westerly line of Lot 20, Block 12, Eldorado Addition, and Hawthorn Street from the southerly line of VanNess Avenue to the Oregon State Highway Right of Way, in said City; all as more fully and in detail shown on the plans and specifications of the City Engineer on file with the Recorder of said City in the matter of said improvement, being Improvement Unit No. 143; that the property so found benefited and liable and assessed as aforesaid, is the property that lies within the boundaries of the following description, to-wit:

Beginning at the southeast corner of lot 1, block 12, Eldorado Addition to the City of Klamath Falls, Oregon, thence northwesterly along the southwesterly line of Eldorado Avenue 203.62 feet to the point which lies 16.93 feet northwesterly from the southeasterly corner of lot 4, block 12, said Eldorado Addition; thence southwesterly along a radial line of a 676.6 foot radius curve 110.0 feet to a point on the southwesterly line of lot 4, block 12, said Eldorado Addition; thence northwesterly along the southwesterly line of lot 4, block 12, said Eldorado Addition to the northeast corner of lot 21, block 12, said Eldorado Addition; thence westerly along the northerly lines of lots 21, 20 and 19, Block 12, said Eldorado Addition to the northwest corner of Lot 19, Block 12, said Eldorado Addition; thence southerly along the line common to lots 18 and 19, Block 12, said Eldorado Addition to the northerly line of VanNess Avenue; thence westerly along the northerly line of VanNess Avenue to the Oregon State Highway Right of Way; thence southeasterly along the Oregon State Highway Right of Way to the southwesterly extension of the alley in Block 4, Hillside Addition to the City of Klamath Falls, Oregon; thence northeasterly along the centerline of said alley and along the line common to lots 2 and 3, block 4, said Hillside Addition to the southwesterly line of Eldorado Avenue; thence northwesterly along the southwesterly line of Eldorado Avenue to the point of beginning.

The docket of City liens has been made up as provided by section 268 of the Charter of said City, and below will be found a list of the names of the owners whose property has been so assessed as aforesaid and against which liens have been docketed, as by said ordinance provided, together with the description of the property of each owner and the total amount so assessed against each specific property and the owner and holder thereof.

Reference is hereby made to such lien docket for detail description of each lot, part of lot, block or parcel of acreage property so assessed.

Further notice is hereby given the respective owners of property so assessed and hereinafter listed that such assessment is now due and payable, and will be delinquent from and after the expiration of twenty days from the date of the first publication of this notice, which said first publication will be made on the 27th day of January, 1959.

The owners of property so assessed as aforesaid must either pay in cash or make and file with the Recorder of the said City on or before the 18th day of February, 1959, being twenty days from the first publication of this notice, their respective applications to pay such assessment in ten equal installments, providing they have not previously signed for same.

The following is the description of the property, name of owner and amount of the lien:

The property in Eldorado Addition, to said City with description thereof, name of owner, and amount of assessment extended, are as follows:

Lot 1, Block 12, Wilson Abstract Company, $740.96.

Lot 2, Block 12, Edward & Blanche N. Casey, $535.57.

Lot 3, Block 12, Alva P. & Rena M. Oldham, $319.68.

Lot 4, Block 12, George V. & Gloria Cumba, $59.18.

Lot 19, Block 12, Phil D. & Gertrude Schroeder, $145.85.

Lot 20, Block 12, Elmer & Jennie Belcastro, $946.20.

Lot 21, Block 21, Wilson Abstract Company, $895.17.

The property in Hillside Addition, to said City, with description thereof, name of owner, and amount of assessment extended, are as follows:

Lot 1, Block 1, Wallace & Mae L. Esgate, $1,110.69.

Ely 68 feet of Lot 1, Block 4, M. E. Ferebee, $477.36.

Wly 62 feet of Lot 1, Block 4, Willie R. & June A. Eittreim, $726.25.

Lot 2, Block 4, John G. & Billie Love Robinson, $300.25.

Lot 6 & E ½ of Lot 7, Block 4, Albert F. & Betsy Foulger, $1,090.65.

W½ Lot 7 and all Lot 8, Block 4, Forest A. & Fansy Burton, $1,090.65.

Lot 9 and E½ of Lot 10, Block 4, Robert A. & Ortude O. Wood, $908.35.

W½ Lot 10 and all Lot 11, Block 4, H. Warren Parr & Eleanor Parr, $908.35.

This notice is published by order of the Common Council of the City of Klamath Falls, Oregon, pursuant to the Charter of said City.

Dated at Klamath Falls, Oregon, this 27th day of Jan., 1959.

Rosie Keller
Recorder of City of Klamath Falls, Oregon.

No. 613 Jan. 27, 28, 29, 30, Feb. 1.

NOTICE OF ASSESSMENTS

NOTICE TO PROPERTY OWNERS WHOSE PROPERTY HAS BEEN FOUND, LIABLE FOR THE COST OF IMPROVING, THAT PORTION OF MESA STREET FROM THE NORTHERLY LINE OF AUBURN STREET TO THE SOUTHERLY LINE OF HURON STREET, IN THE CITY OF KLAMATH FALLS, OREGON; KNOWN AS IMPROVEMENT UNIT NO. 140; THAT THEY HAVE TWENTY DAYS FROM THE FIRST PUBLICATION OF THIS NOTICE IN WHICH TO FILE APPLICATION TO PAY THE ASSESSMENTS IN TEN EQUAL INSTALLMENTS, OR PAY IN CASH.

WHEREAS, the Common Council of the City of Klamath Falls, Oregon, by ordinance duly adopted January 12, 1959, declared the proportionate assessments on each lot, part of lot, block, or parcel of acreage property found to be benefited for the proportionate share of the cost of improving: Mesa Street from the Northerly line of Auburn Street to the Southerly line of Huron Street; all as more fully and in detail shown on the plans and specifications of the City Engineer on file with the Recorder of said City in the matter of said improvement, being Improvement Unit No. 140; that the property so found benefited and liable and assessed as aforesaid, is the property that lies within the boundaries of the following description, to-wit:

Beginning at the northeast corner of lot 1, block 1, the Terraces Addition to the City of Klamath Falls, Oregon; thence westerly along the southerly line of Huron Street 50.1 feet; thence southerly, parallel to and 50.1 feet distant from the westerly line of Mesa Street to the northerly line of Auburn Street; thence easterly along the northerly line of Auburn Street to a point which lies 64.6 feet easterly along the northerly line of Auburn Street from the southwest corner of lot 6, block 5, said Terraces Addition; thence northerly, parallel to and 60 feet distant (when measured at right angles) from the easterly line of Mesa Street to the southerly line of Huron Street; thence westerly along the southerly line of Huron Street 100 feet, more or less, to the point of beginning.

The docket of City liens has been made up as provided by section 268 of the Charter of said City, and below will be found a list of the names of the owners whose property has been so assessed as aforesaid and against which liens have been docketed, as by said ordinance provided, together with the description of the property of each owner and the total amount so assessed against each specific property and the owner and holder thereof.

Reference is hereby made to such lien docket for detail description of each lot, part of lot, block or parcel of acreage property so assessed.

Further notice is hereby given the respective owners of property so assessed and hereinafter listed that such assessment is now due and payable, and will be delinquent from and after the expiration of twenty days from the date of the first publication of this notice, which said first publication will be made on the 27th day of January, 1959.

The owners of property so assessed as aforesaid must either pay in cash or make and file with the Recorder of the said City on or before the 18th day of February, 1959, being twenty days from the first publication of this notice, their respective applications to pay such assessments in ten equal installments, providing they have not previously signed for same.

The following is the description of the property, name of owner and amount of the lien:

The property in Hot Springs Addition to said City with description thereof, name of owner and amount of the assessment extended, are as follows:

Lot 1, Block 49, James C. & Marilyn Johnson, $968.62.

Wly 100 feet of Lot 2, Block 49, Gary L. & Clinton Pierce, $330.75.

Ely 50 feet of Lot 2, Block 49, Gary L. & Clinton Pierce, $165.38.

Lot 3, Block 49, Dwight & Betty French, $283.50.

Lot 4, Block 50, Rena M. Tingley, $283.50.

Wly 100 feet of Lot 5, Block 50, Robert & Gladys Cuendet, $330.75.

Ely 50 feet of Lots 5 & 6, Block 50, Arthur & Doris L. Kelly, $488.25.

Wly 100 feet of Lot 6, Block 50, John E. & Mary E. Hosley, $645.75.

The property in, Hillside Addition, to said City, with description thereof, name of owner and amount of the assessments extended, are as follows.

Lots 12 & 13, Block 40, Isabelle Teale Sanders, $1,134.00.

Lot 14, Block 40, Alfred D. Collier, $567.00.

Lot 15, Block 40, Swan Lake Moulding Co., $567.00.

Lot 16, Block 40, Swan Lake Moulding Co., $567.00.

Wly 64.5 feet of the Nly 150 feet of Block 41, Eston & Billie L. Balsiger, $731.75.

Ely 35.5 feet of Wly 100 feet of the Nly 150 feet of Block 41, Morgan T & Mary H. Johnson, $413.80.

Wly 50 feet of Ely 150 feet of the Nly 150 feet of Block 41, Morgan T. & Mary H. Johnson, $582.75.

Ely 100 feet of Nly 150 feet of Block 41, E. H. & Bertha A. Huitman, $1,165.50.

This notice is published by order of the Common Council of the City of Klamath Falls, Oregon, pursuant to the Charter of said City.

Dated at Klamath Falls, Oregon, this 27th day of Jan., 1959.

Rosie Keller
Recorder, City of Klamath Falls, Oregon.

No. 612. Jan. 27, 28, 29, 30, Feb. 1.

NOTICE OF ASSESSMENTS.

NOTICE TO PROPERTY OWNERS WHOSE PROPERTY HAS BEEN FOUND LIABLE FOR THE COST OF IMPROVING, THAT PORTION OF, Second Street FROM THE NORTHWESTERLY LINE OF MCKINLEY STREET THROUGH THE INTERSECTION OF SECOND STREET AND ROOSEVELT STREETS, IN THE CITY OF KLAMATH FALLS, OREGON; KNOWN AS IMPROVEMENT UNIT NO. 139; THAT THEY HAVE TWENTY DAYS FROM THE FIRST PUBLICATION OF THIS NOTICE IN WHICH TO FILE APPLICATION TO PAY THE ASSESSMENTS IN TEN EQUAL INSTALLMENTS, OR PAY IN CASH.

WHEREAS, the Common Council of the City of Klamath Falls, Oregon, by ordinance duly adopted January 12, 1959, declared the proportionate assessments on each lot, part of lot, block, or parcel of acreage property found to be benefited for the proportionate share of the cost of improving:

Second Street from the Northwesterly line of McKinley Street through the Intersection of Second Street and Roosevelt Streets;

all as more fully and in detail shown on the plans and specifications of the City Engineer on file with the Recorder of said City in the matter of said improvement, being Improvement Unit No. 139; that the property so found benefited and liable and assessed as aforesaid, is the property that lies within the boundaries of the following description, to-wit:

Beginning at the most westerly corner of lot 3, block 102, Buena Vista Addition to the City of Klamath Falls, Oregon; thence Southeasterly along the Northeasterly line of California Avenue to the most southerly corner of lot 5, block 102, said Buena Vista Addition; thence northeasterly along the line common to lots 5 and 6, block 102, said Buena Vista Addition 121.5 feet to a point; thence southeasterly 87.5 feet to a point which lies 155.0 feet southwesterly (when measured at right angles) from a point on the southwesterly line of Second Street, said point on Second Street being 14.0 feet northwesterly along the southwesterly line of Second Street from the northeast corner of lot 1, block 102, said Buena Vista Addition; thence northeasterly 155.0 feet to said point on the southwesterly line of Second Street; thence continuing northeasterly crossing Second Street and along the southeasterly line of block 25, First Addition to the City of Klamgth Falls, Oregon, to a point which lies 124.1 feet from the northeasterly line of Second Street; thence northwesterly parallel to Second Street to a point on the northwesterly line of block 101, said Buena Vista Addition; thence southwesterly along the northwesterly line of block 101, said Buena Vista Addition 124.1 feet to the most westerly corner of lot 2, block 101, said Buena Vista Addition; thence northwesterly at right angles to Roosevelt Street to the easterly line of California Avenue; thence southerly along the easterly line of California Avenue 65.5 feet; thence southeasterly at right angles to Roosevelt Street to a point on the northwesterly line of Roosevelt Street; thence crossing Roosevelt Street to the most northerly corner of lot 2, block 102, said Buena Vista Addition thence southwesterly along the southeasterly line of Roosevelt Street to the point of beginning.

The docket of City Liens has been made up as provided by section 268 of the Charter of said City, and below will be found a list of the names of the owners whose property has been so assessed as aforesaid and against which liens have been docketed, as by said ordinance provided, together with the description of the property of each owner and the total amount so assessed against each specific property and the owner and holder thereof.

Reference is hereby made to such lien docket for detail description of each lot, part of lot, block or parcel of acreage property so assessed.

Further notice is hereby given the respective owners of property so assessed and hereinafter listed that such assessment is now due and payable, and will be delinquent from and after the expiration of twenty days from the date of the first publication of this notice, which said first publication will be made on the 27th day of January, 1959.

The owners of property so assessed as aforesaid must either pay in cash or make and file with the Recorder of the said City on or before the 18th day of February, 1959, being twenty days from the first publication of this notice, their respective applications to pay such assessments in ten equal installments, providing they have not previously signed for same.

The following is the description of the property, name of owner and amount of the lien:

The property in Buena Vista Addition to said City with description thereof, name of owner and amount of the assessment extended are as follows:

Lot 6, Block 100, Phillipe & Eva L. Winkleman, and Florence Wallace, $38.63.

Lot 7, Block 100, C. D. & Muriel Thurber, $110.56.

Lot 8, Block 100, Klamath Valley Lumber Co. and Robert Hall, $83.35.

Lot 9, Block 100, Klamath Valley Lumber Co. and Robert Hall, $23.70.

Lot 11, Block 100, C. W. Campbell, $547.80.

Lot 2, Block 101 Norma & Dorothey F. Williams, $634.67.

Lot 3, Block 101, David S. & Esther Tuttle, $634.40.

Lot 4, Block 101, Homer M. & Ethel M. Smith, $846.77.

Lot 1; Less Sly 50 feet & Less Nly 81.1 feet thereof, Block 102, Rutherford K. & Eleanor M. Brown, $347.31.

Ely 68.11 feet of Wly 81.1 feet of Lot 1, and Sly 62.3 feet of Lot 2, all in Block 102; Melvin M. & Edna McCollum, $789.10.

Wly 13.02 feet of Lot 1 Block 102, & 102. & por. of Lot 2, Block 102, described as follows: Beginning at a point which is South 50 degree 22½ minutes east and 52.05 feet distant from the Nely corner of Lot 2, Block 102, Buena Vista Addition; thence South 44 degree, eleven and one-half minutes West 69.50 feet to the Wly line of Lot 2; thence South 26 degree, thirty-seven and one-half minutes east 54.13 feet to the line common to Lots 4 and 3; thence Nely along the line common to lots 4 & 3 projected to Wly line of Lot 1; thence NWly along the Wly line of Lot 1 to the NEly line of lot 2; thence North 50 degrees, twenty-two and one-half minutes West 71.15 feet to point of beginning; Fred & Mercedes Slusher, $716.01.

Ely 40 feet of Lot 3 & Wly 12.3 feet of the Wly 40 feet of Lot 4, Block 102; also portion of Lot 2, Block 102, described as follows: Beginning at the iron pin marking the NEly corner of Lot 2, Block 102, Buena Vista Addition, thence South 63 degree, 22½ minutes West along the Nly line of said lot 2, 44.75 feet to the N W corner of said lot 2; thence South 26 degrees, 37½ minutes East along the Wly line of said lot 2, 70.55 feet to an iron pin; thence N 44 degrees, 11½ East 69.50 feet to an iron pin on the NEly line of said lot 2; thence North 50 degrees, 22½ minutes West along the NEly line of said lot 2, 52.05 feet to the point of beginning; Don & Mary Reeder, $747.61.

Wly 35 feet of Wly 100 feet of Lot 3, Block 102, E. L. and Jewel K. Andrus, $138.70.

Sly 27.34 feet of Wly 100 feet of Lot 3 and Nly 100 feet of Lot 4, Block 102, Dennis T. Murphy, $139.32.

Sly 50 feet of Lot 4, Block 102, Mildred K. and Eryll E. Benner, $252.52.

Lot 5, Block 102, J. R. and W. C. Morrison, $248.87.

Lot 6, Block 102, J. R. and W. C. Morrison, $283.27.

Lot 7, Block 102, Fred B. and Freda Robinson, $36.82.

The property in FIRST ADDITION to said City with description thereof, name of owner and amount of the assessment extended are as follows:

Lot 4, Block 25, City of Klamath Falls, $97.28.

Lot 5, Block 25, City of Klamath Falls, $340.37.

This notice is published by order of the Common Council of the City of Klamath Falls, Oregon, pursuant to the Charter of said City;

Dated at Klamath Falls, Oregon, this 27th day of January, 1959.

Rosie Keller
Recorder, City of Klamath Falls, Oregon.

No. 610, Jan. 27, 28, 29, 30, Feb. 1.