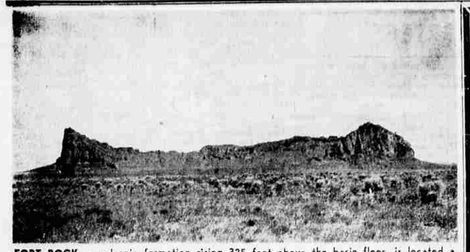

FORT ROCK, a volcanic formation rising 325 feet above the basin floor, is located a few miles from the community of Fort Rock. A proposal to have it developed into a state park was recently turned down by the Oregon Department of State Parks. — Photo by Ransford

Parks Board Disapproves Plea By Fort Rock Grange

FORT ROCK—The Fort Rock Grange has been notified that its request that the Fort Rock landmark be acquired and developed as a state park has been turned down at this time.

C. H. Armstrong, state parks superintendent, pointed out that "the cost of developing and maintaining the area is large in relation to the number of people who would visit the place."

A detailed study followed the grange's request. This followed acquisition of the land last year by Lake County from the Federal Bureau of Land Management.

The estimated cost of the project was set at $18,900. Because of the distance to other state park maintenance forces it would cost an additional estimated $1,700 for maintenance.

The report states, "Recently, power and irrigation waters are reclaiming a significant portion of this arid region. Presently only a few thousand acres are under cultivation, but the completed project calls for 25,000. Power is furnished by the Midstate Electric System at LaPine. Water is drawn from semi-artesian wells of which there appears to be an ample supply. Electricity and water services are available at the community of Fort Rock, two miles distant. There is, however, a power extension line leading to within one-half a mile of the formation. Good possibilities exist for securing local water through a deep well."

Further, the study points out the low population density of the area where travel is comparatively light. Five thousand to 10,000 annual visitors to this area would be anticipated after development.

Fort Rock presents a scenic and spectacular volcanic formation. It rises 325 feet above the surrounding basin floor to an elevation of 4,000 feet. Vertical cliffs of 200 feet are found in places. Access from the Fremont Highway to Fort Rock community is over 6.7 miles of recently completed paved road. The remaining two miles to the Fort Rock formation are traveled by an improved and maintained county road. The entire distance is approximately nine miles from the junction at Horse Ranch to the extinct crater.

The chief aspect of recreation at Fort Rock lies in geologic interpretation and study. Excavations have yielded fossil bones of the Chinook salmon. The exact link that was established with the sea has not been precisely determined but it obviously existed. This was possibly an attraction for settlement to the prehistoric population that resided in nearby caves. Archeological investigations in Fort Rock Cave No. 1, approximately two miles west, have uncovered a wealth of artifacts. Thus a great deal of interest revolves around the fact that some of Oregon's prehistoric inhabitants chose this area for settlement.

The proposed park area holds more than local interest and it is assumed that the grange will, at the November meeting, make plans to pursue the matter further.

IT LEAVES YOU BREATHLESS!

Smirnoff

Get on the vodka wagon with Smirnoff! It blends completely with any mixer, soft drink or fruit juice.

80 & 100 Proof. Distilled from grain. Ste. Pierre Smirnoff Fils. (Div. of Heublein), Hartford, Conn.

STUB

To be torn off by the Chairman

OFFICIAL GENERAL ELECTION BALLOT

FOR _____ PRECINCT

Klamath County, Oregon, General Election to be held on Tuesday, The 4th Day of November, 1958

Mark X within the box square between the Number and Name of each Group or Candidate Voted for: And to Vote on Constitutional Amendments, Measures or Questions, Mark X in the Voting Square after the Word "YES" or after the Word "No".

STATE AND DISTRICT

FOR REPRESENTATIVE, IN CONGRESS, SECOND DISTRICT (Vote for One) (Counties of Baker, Crook, Deschutes, Gilliam, Hood River, Jefferson, Klamath, Lake, Sherman, Morrow, Harney, Umatilla, Union, Wallowa, Wasco and Wheeler Counties) Vote for One

101 AL ULMAN — Democrat
102 MARION T. WEATHERFORD — Republican

FOR GOVERNOR — Vote for One
103 MARK HATFIELD — Republican
104 ROBERT D. HOLMES — Democrat

FOR COMMISSIONER OF THE BUREAU OF LABOR — Vote for One
105 LYLE E. McCULLEY — Republican
106 NORMAN D. NILSEN — Democrat

FOR STATE REPRESENTATIVE, THIRTIETH REPRESENTATIVE DISTRICT, Klamath County — Vote for Two
107 EDMUND M. CHILCOTE — Republican
108 JOHN L. KERNOW — Democrat
109 PAUL O. LANDEY — Republican
110 CARL EDMUND VANCEY — Democrat

FOR DISTRICT ATTORNEY, Klamath County — Vote for One

NON-PARTISAN

FOR JUDGE OF THE SUPREME COURT, POSITION NO. 1
111 KENNETH J. TOMPKINS, "Present Supreme Court Judge, Term Expires Nov. 4th, 1958"

FOR JUDGE OF THE SUPREME COURT, POSITION NO. 2
112 GORDON SLOAN, "Present Supreme Court Judge, Appointed, Term Expires Dec. 1st, 1958"

FOR JUDGE OF THE SUPREME COURT, POSITION NO. 3
113 GEORGE ROSSMAN, "Present Supreme Court Judge, Not Qualified To Succeed Himself"

FOR JUDGE OF THE CIRCUIT COURT, THIRTEENTH JUDICIAL DISTRICT, Klamath County — Vote for One
114 DAVID P. SANDERSON, "Vice Present Circuit Judge"

FOR SUPERINTENDENT OF PUBLIC INSTRUCTION — Vote for One
115 DALE ROBERTS, "Present Superintendent of Public Instruction"
116 JOHN DAN CARSON, "Present Superintendent of Public Instruction"

COUNTY

FOR JUDGE OF THE DISTRICT COURT — Vote for One
118 D. K. VAN VACTOR, "Incumbent"

FOR COUNTY COMMISSIONER — Vote for One
117 FRED M. HULBRONNER — Republican
118 R. K. WALKER — Democrat

FOR COUNTY TREASURER — Vote for One
119 EVA M. COOK — Republican
120 LOYD DE LAP — Democrat

FOR COUNTY SURVEYOR — Vote for One
121 JULIAN AGER — Republican
122 LYLE C. SMITH — Democrat

FOR COUNTY CORONER — Vote for One
123 J. MARTIN ADAMS — Democrat

REFERRED TO THE PEOPLE BY THE LEGISLATIVE ASSEMBLY

YEAR 1959 AMENDMENT — Purpose: Repeals section 1, chapter 3, Oregon Laws 1957, Relating to Salaries of Circuit Court Judges. Vote Yes or No

ESTIMATE OF EXPENDITURES FOR WAR VETERANS' AID — Purpose: To Delete from the Constitution the Limitation on the Amount of Money Which May Be Appropriated for Aid to World War II and Korean War Veterans. Vote Yes or No

ESTIMATE OF INCREASED INDUSTRIAL DEVELOPMENT — Purpose: To Delete from the Constitution the Requirement that Bonds Issued for Industrial Development Shall Be Payable Within Ten Years. This Amendment Would Permit Issuance of Bonds Payable Over Longer Periods. Vote Yes or No

SALARIES OF STATE LEGISLATORS — Purpose: To Delete from the Constitution the Limitation on the Amount of Salary Which May Be Paid to Members of the Legislative Assembly. Vote Yes or No

ESTIMATE OF COST — This amendment would increase state expenditures by $3,000 per biennium, or the equivalent thereof, for salaries of the legislators. Vote Yes or No

CAPITAL PUNISHMENT BILL — Purpose: To provide for the imposition of the death penalty for murder committed under certain circumstances. Vote Yes or No

PROPOSED BY INITIATIVE PETITION

PERSONS ELIGIBLE TO SERVE IN LEGISLATIVE ASSEMBLY — Purpose: To provide that persons shall be eligible to serve in the legislative assembly regardless of their race, color, or ancestry. Vote Yes or No

SALARIES OF STATE LEGISLATORS — Purpose: To provide salaries of legislators from $100 to $150 per diem. Vote Yes or No

ESTIMATE OF COST — This amendment would increase state expenditures by $150,000 or more, or the equivalent thereof, for salaries of the legislators. Vote Yes or No

CAPITAL PUNISHMENT BILL — Purpose: To provide for the imposition of the death penalty for murder committed under certain circumstances. Vote Yes or No

4 YES NO

CITY OF KLAMATH FALLS

FOR COUNCILMAN OF WARD 1, Precincts 13, 14, 15, 16, 18, 21 and 22 — Vote for One
136 JAMES H. HARNED, "Incumbent"

FOR COUNCILMAN OF WARD 4, Precincts 7, 8, 10, 11 and 12 — Vote for One
137 LAUD D. HOST, "Incumbent"
138 ROY B. WEAVER

COUNCIL PROPOSED KLAMATH FALLS CHARTER AMENDMENT
Shall Klamath Falls Oregon Charter be amended authorizing additional Continuing Annual Tax Levies for Parks and Recreation, Public Libraries, for Parks and Recreation, beginning July 1, 1959? — Vote Yes or No

STATE OF OREGON } ss.
COUNTY OF KLAMATH }

I, Chas F De Lap, County Clerk in and for the above named County and State hereby certify that the foregoing is a true and correct copy of the OFFICIAL GENERAL ELECTION BALLOT to be furnished the Electors of Klamath County, Oregon at the General Election to be held on the 4th day of November, 1958.

Witness my hand and the Seal of said County this 28th day of October, 1958.

Chas F. De Lap
County Clerk
Klamath County, Oregon.

CANDIDATES FAIR
Sponsored By LEAGUE OF WOMEN VOTERS (NON-PARTISAN)
MEET YOUR CANDIDATES AND BE INFORMED BEFORE YOU VOTE
FREMONT SCHOOL
NOVEMBER 1 7 P.M.

BIG Y Market
EASY FREE PARKING
4710 SOUTH 6TH

SPOOKS... HIGH... PRICES

Schilling's COFFEE — Try before you buy! Free demonstration Friday - Saturday — 65c lb.

WHITE SATIN SUGAR — 10 LBS 85c

FREE Cotton Candy — To all children accompanied by parent Friday and Saturday

Campbell Kids BIRTHDAY CELEBRATION

Reg. 83c COLGATE DENTAL CREAM Family Size With Gardol — 63c

6-Pc. Steak Knife SET — Serrated Edge Stag Type Handle Why Pay 2 or 3 $ — 88c

Foam Rubber FLOOR MATS — Assorted Colors 2.98 Value — $1.29 each

Long Handled Measuring CUPS — 4 Cups and Rack 1/4 Cup to 1 Cup Aluminum and Copper 1.49 Value. A Fine Gift Item — 79c Set

A gift item for the young ladies! JERGEN'S "Pete The Penguin" Reg. 1.00 Filled with Famous Jergens Lotion. Refillable — 69c plus

Assorted 1.00 Friction Toys — 66c each

Reg. 2.98 Unger Woodburning Set — $1.88

TOP DIVIDEND STAMPS on all purchases

Campbell's SOUPS — Vegetable Base Soups 8 FOR $1 — Meat Base Soups 6 FOR $1

V-8 VEGETABLE JUICES 46-oz. Tins 3 FOR $1

Campbell's PORK & BEANS 28-oz. Tin 4 FOR 89c

Franco American Spaghetti 15-oz. 7 FOR $1

Campbell's Tomato Juice 46-oz. 4 FOR $1

Swanson's TV Dinners 59c

Nestle's Eveready Sweet Milk Cocoa 2-lb. Tin 89c

For those who can't sleep Sanka 89c lb

Best Food's Sandwich Spread Pt. 39c

Please Dog Food 3 for 29c

Yakima Fancy Grade Apples — Delicious, Winesaps, Rome Beauties, Jonathan, Newtown. — 1.59 Box

Buy Now At This Low Price!

Pumpkin — To Children accompanied by Parents — FREE!

Celery Hearts — Crisp, Smooth — 19c each

Lettuce — Crisp, firm heads — 10c head

Tomatoes — Large, Fancy Pole Variety — 15c lb.

Corn — Golden Ripe ears — 5 FOR 29c

Casabas 5c lb. * Cranberries 25c lb. * Grapefruit Texas Pink 10c each

THIS LABEL MAY WIN YOU $10,000

$10,000 1st Prize In Our Giant Fresh Green Money Game!

Get Entry Blanks Here And Play For $10,000

Green Giant PEAS 6 FOR $1

Niblets Brand CORN 6 FOR $1

QUICK! ECONOMICAL! ...IDEAL for lunch or supper — FRESH HOME-COOKED FLAVOR

LIPTON Soup Mixes
CHICKEN NOODLE 3-pack cartons 43c
TOMATO VEGETABLE 3-pack cartons 43c
ONION SOUP 2 packages 33c
BEEF-VEGETABLE 2 packages 37c
GREEN PEA 2 packages 31c

LIPTON TEA THE BRISK TEA 1/2 lb. 83c

LIPTON Family Size TEA BAGS Package of 100 — $1.19

PUREX 1/2 Gallon — 35c

WISH-BONE SALAD DRESSING Russian 35c French 33c

FREE! Mail Label To WISH-BONE, P. O. Box 1955, New York 46, New York. Entire Purchase Price Will Be Refunded (Limit 2, One of Each Kind Per Family) Offer Expires Dec. 1, 1958

WIN YOUR WEIGHT IN GOLD! GET ENTRY BLANKS IN DIAL 66 OFF COLORED BATH SIZE PACK

DIAL SOAP 2 for 33c

NEW! Lucky Whip — GIANT CAN 29c WITH COUPON Page 1-C — REDEEM YOUR COUPON HERE!

10c 10c COUPON 10c — Reg. 1.09 Giant Size Liquid Chiffon with this Coupon — 69c — 10c 10c

Eastern Corn Fed Pork Chops 59c lb.

Almost Boneless Pork Roasts 49c lb.

Pork Featherbones — Just like spare ribs only with more meat — 39c lb.

Morrell's Frontier Brand Sliced Bacon 2 LBS 89c

U.S. Good Grade Steer Beef Roasts — Tender and Delicious — 49c lb.

U.S.D.A. Good Grade Steer Beef Short Ribs — Lean and Meaty — 37c lb.

Mild Natural Cheddar — Klamath's Best — 37c lb.

Lucky Leaf Pie Mixes — Peach Cherry Apple Raisin — 3 FOR $1

Armour's Chili Pot Pie 4 FOR $1

Sunshine Grahams — 1-lb. Box — 35c

White Karo — 24-oz. Bottle — 27c

Steinfield's 303 tin Sauerkraut 7 FOR $1

Bar None Dog Food 12 FOR $1

ZEE GIANT TOWELS 19c — With Coupons from Toilet Tissue available at 16 rolls $1.00

Black or Bronze BOBBY PINS — Nellie Martin All-Purpose Rubber Tipped. Reg. 25c Card of 60 — 2 FOR 23c

Reg. 2.00 LILT HOME PERMANENT or Pace No Lotion — $1.49 Plus Tax

Values priced to 1.00, Assorted CERAMICS — 39c each

As good as any up to 1.98 - Wall Type Swing Can Opener — 59c ea.

Reg. 1.00 Brightly Colored Super Circus BATON — 66c

Reg. 2 for 29c Asst. Patterns, Bright Colored Tall TUMBLERS 6 for 59c

Jergen's Reg. 1.00 Castile SHAMPOO — 49c

Shop Early, We're Closed Sundays!

BIG Y Market — EASY FREE PARKING — 4710 S. 6th — Ph. TU 4-6875

Two Perish In Explosion

SPANISH FORK, Utah (AP) — One thousand pounds of jellied explosives blew a shed and two workmen to bits Wednesday.

American Cyanamid Co. officials listed the two employes as "missing." The victims were Ross J. Jex, 40, Spanish Fork, and John David O'Neal, 30, Springville, Utah.

They were veteran powder men in the company's plant near here. The shed was one of several — embedded in a hillside for safety reasons — making up the plant's gelatin packing unit.

Cause of the blast was not known. Probers said identification of the pieces of clothing and bodies they found was impossible. No one else was hurt.

It's The Nuts; Accused Forger Cries For Pet

DETROIT (AP) — Jobless and jailed on a bad check charge, Charlie Spurlock wept. But not for himself.

He cried while police carried his pet squirrel away to the dog pound in a sack.

The little squirrel, about 4 months old and with an injured hind leg, became Charlie's friend about a month ago.

"She goes everywhere with me, clinging to my shirt under my jacket. At night she sleeps in my jacket pocket. I feed her peanuts," Spurlock, 28, told police. "Please don't put her to sleep."

Police said the squirrel would be released to its natural environment.

"Look what I got out of the fish pond! One of my favorite old neckties that my wife donated, and it only cost me a quarter!"

Industrialists Optimistic Over Recovery Of Business

HOT SPRINGS, Va. (AP)—Among the country's top industrialists, apprehension over the business outlook has been replaced by high optimism and even some fear that the recovery may go too far, too fast.

That view was expressed privately by some members of the Commerce Department's Business Advisory Council, made up of the heads of nearly 100 of the country's biggest corporations. The council opened its fall meeting here with Secretary of Commerce Weeks.

Those interviewed agreed almost unanimously that full recovery is in sight, but they expressed fear that it will bring a revival of strong inflationary pressures.

Said one influential BAC member: "I hope we don't move directly into another big boom. The stock market already has gone wild."

Weeks and other high government officials were understood to have brought to the weekend conference—from which reporters are barred—optimistic new appraisals of the economic outlook.

Some of the Washington experts, it was learned, believe the country will achieve a record production rate in the neighborhood of 450 billion dollars annually in this final quarter of the year.

They also foresee for this month another substantial drop in unemployment, comparable with the decline of nearly 600,000 in September.

If this estimate is correct, joblessness would be reduced to about 3½ million, a considerable improvement from the average of about five million which prevailed in the first nine months of 1958. It still would be about a million higher than a year ago.

The forecast production rate of 450 billion dollars compares with the recession low of $425,900,000,000 in the first quarter of the year.

This would mean that the economy had gained back, in nine months, all the ground lost since the summer of 1957 when the production rate was slightly over 445½ billion dollars a year. However, some of the rise is attributable to price inflation.

Most of the key industries represented on the advisory council are enjoying rising backlogs of new orders, and neither government nor industry spokesmen here foresaw any early leveling-off of the rise in business activity.

6 FLAVORS

FOR VARIETY!

6 SHAPES

FOR FUN!

6 COLORS, TOO

NEW Friskies BISCUITS

All your dog's favorite flavors—meat, liver, chicken, fish, vegetable, milk! 6 different shapes and colors, too! Nourishing and fun to feed as snacks, rewards... It's a complete dog food!

Another prime grade dog food from Carnation

Dinner Guest Robs Party

DALLAS (AP) — William McCleery, 38, held a dinner party for a group of friends and acquaintances.

After dinner the group settled down to watch a television show.

One of the guests then shoved his hand in his coat pocket and announced he had a pistol. He took about $30, a watch and two rings from the guests, including his host, then fled.

Police launched a search for the man, but no charges were filed immediately.

AFTER IT'S ALL OVER

. . . help them settle down with a glass of warm milk. Warm milk eases tension, lets sleep come quickly, helps them sleep all night through!

Need a new loafing barn?

Save with Western Aluminum Roofing Exclusive 4-V Corrugated Sheets

Only Western Aluminum's exclusively designed 4-V Corrugated offers the combined advantages of other standard roofing materials.

Added Strength • More Coverage • Panel Beauty Superior Weather Tightness • Less Cost per Job

We'll be glad to help you estimate your requirements for a new loafing barn. You'll find loafing barns built with heat-reflective aluminum sheets go up quickly and easily, last indefinitely and reduce maintenance chores.

We stock 4-V corrugated embossed roofing sheet made of Alcoa® Aluminum. We also carry Alcoa Aluminum Roll Valley, Ridge Roll, Flashing, Aluminum Nails.

Come in now to see our catalog of Alcoa building plans.

Your Guide to the Best in Aluminum Value

ALCOA ALUMINUM — Western ALUMINUM

See Your Local Building Material Dealer