Local Soft Drink Company Being Sued For $10,000

The Coca-Cola Bottling Company has been named in a $10,000 damage suit filed in circuit court on behalf of a 12-year-old girl.

The suit, filed by Marie Norris as aunt and guardian of the girl, maintains that the girl became violently ill and required the services of a doctor after drinking a bottle of Coke bought in Chiloquin last July 12.

In the Coke, alleges the suit, was a piece of contaminated meat. The suit alleges physical pain and mental anguish.

Klamath Falls Creamery has filed suit against George F. and Oma S. Maker seeking payment of a $2,197 promissory note written September 30, 1957, plus six per cent interest, plus attorney's fees; or a first lien on property the defendants own in Merrill.

The Oregon Bureau of Labor has sued Louis Soukup for $75 wages said due L. V. Finkenbinder, a ranch foreman who worked from September 30 to October 8, 1956.

The state bureau also seeks interest from that time, a $300 penalty representing a month's wages plus interest from November 1956, and a $7.50 fine for failure to pay the wages.

State Farm Mutual Auto Insurance Company seeks $2,300 from Pelican Motors which is said represented the value of a car Pelican "wrongfully sold." The car was stolen January 19, 1956 from Stanley and Madie McCollum (represented by the insurance company), acquired by Pelican January 20 and sold the next day, the suit said. The insurance company paid the McCollums $2,500 to satisfy a claim, and seeks reimbursement from the car dealer.

Leader's Day Set By CFG

"The World Around Her, She Cares, Do You?" is to be the theme of the sixth annual Camp Fire Girls Leader's Day Conference to be held in Klamath Falls Thursday, October 23. The meeting will emphasize the Golden Jubilee of Camp Fire which will evolve into a two and a half-year-long project of tree planting and wild life conservation on a national scale.

Thursday's meeting, to be held at Peace Memorial Presbyterian Church, will coincide with this week's visit of Gwen Harper, Spokane, regional field adviser, here to make her annual visit to the Klamath Area Council of Camp Fire.

The conference will include six workshops, three for Camp Fire leaders, three for Bluebird leaders. Topics at each level will be "Let's Look at a Tree," "Silhouettes Against the Sky," and "Our Fine Feathered Friends."

During her visit Miss Harper has on her agenda a visit to Camp Esther Applegate, Lake of the Woods, meetings with various council committees, staff members, and with Mrs. Robert L. Smith, OTI, council president.

Girls of the local council plan to take a tree census to be used for the remainder of the project, the census to determine the kind of trees to be planted in this locale. This will be the first phase of the project. The second will stress "Habitat Improvement for Wildlife."

Among speakers at the Thursday conference will be Don Hummel, Weyerhaeuser forestry expert and a second speaker, also informed on forestry conservation, Charles Glidden.

BSA Leaders Set Training

The fall training program for Boy Scout leaders will get under way at 7:30 tonight at the scout office, 1819 Manzanita Street, Jim Young, Klamath District training chairman, announces.

The training consists of three Wednesday sessions of "basic training," calculated to help leaders understand scouting. This evening's session will deal with "What Boy Scouting Is." "Troop Operation" is the subject of next week's session; and "Meetings and Activities" is the third.

Five more Wednesday sessions will offer additional training. Subjects to be covered include "How to Train Junior Leaders in the Patrol Method," November 12; "Advancement," November 19; "Leadership," December 3; "The Troop Committee," December 10; and "The Outdoor Program," December 17.

Ole Lunde is in charge of the staff which is giving the instruction during the program.

Salem Farmer Hunt Victim

SALEM (AP)—A former president of the Oregon Farmers Union was wounded by a bullet from his own rifle as he hunted deer near here Tuesday.

The victim of the accidental shooting was Ammon S. Grice, 59, who operates a large farm near here. He was listed in critical condition.

Sheriff Tony Neufeldt said Grice was hunting on a neighboring farm when the accident occurred.

The sheriff said Grice's rifle discharged as he walked through a brushy thicket. He was carried more than a mile to an ambulance.

A spokesman at Salem General Hospital said Grice was wounded in the abdomen.

Double Death Boy Released

NEW YORK (UPI) — Melvin Dean Nimer, the 8-year-old boy who once said he stabbed his parents to death, will leave the Bellevue Psychiatric Ward Thursday to be taken to Utah to live with his grandparents.

The boy, who is called by his middle name of Dean, underwent six weeks of psychiatric examination after he allegedly "confessed" killing his parents, Dr. and Mrs. Melvin A. Nimer Jr., then recanted the story.

The child's attorney, Harris B. Steinberg, said Tuesday that psychiatrists at Bellevue found Dean had "an emotional disturbance that requires close psychiatric supervision" and the condition apparently pre-dated the Sept. 2 double murder of his parents.

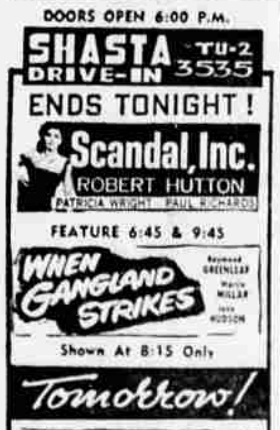

"DENNIS THE MENACE"

'HEY, MARGARET! LOOKA ME! I'MA BIG HIT, NO?'

Weather Table

United Press International
Temperatures and rainfall for 24 hours ending at 4 a.m.

	High	Low	Rain
Albuquerque	61	37	
Atlanta	75	54	
Bakersfield	85	54	
Boise	58	36	
Boston	53	49	
Brownsville	86	71	
Chicago	77	58	.07
Denver	57	31	
Detroit	68	52	
El Centro	85	59	
Fairbanks	7	-15	
Fort Worth	78	54	.26
Fresno	80	47	
Helena	50	21	
Kansas City	70	47	
Los Angeles	83	62	
Miami	82	65	
Minneapolis	65	40	
New Orleans	79	59	
New York	58	52	
Oakland	83	60	
Oklahoma City	72	43	
Phoenix	84	61	
Pittsburgh	65	49	.02
Red Bluff	79	50	
Reno	62	24	
Sacramento	76	51	
Salt Lake City	53	27	
San Diego	73	61	
San Francisco	78	56	
Seattle	66	47	
Spokane	52	38	
Stockton	77	47	
Thermal	88	43	
Tucson	79	56	
Washington	60	54	.76

Youth Enroll In Rifle Club

More than 80 youngsters, most of them with their parents, swarmed into city police headquarters the other night to register for the police department's Junior Rifle Club.

As a result, Lt. Bud Adkins said, registrations for the first course were filled in something like an hour and a half Monday. The youngsters will begin classes the first week in November.

However, another course is planned 10 weeks from now, so more youngsters may enroll in the popular Junior Rifle Club. Adkins said registrations would open sometime around February 1, and he advised a check with the newspaper at that time.

Actually, 82 students were enrolled in an age group ranging from 10 through 15 years for the classes beginning next month. Registrants already have been divided into four classes, the first beginning Monday, November 3, the second, Tuesday, the third, Wednesday and the fourth, Thursday.

Classes start at 7 o'clock each evening. The course, including instruction in hunting safety and rifle handling with lots of .22 target practice, lasts 10 weeks. It is in charge of Adkins and Patrolman Phil Chiopek, chief instructor.

Official Asked To Resign

DORRIS — The Mount Shasta City Council has called for the resignation of Carl Berg, city assessor, for what councilmen termed the arbitrary and inequitable assessment of property.

Mayor Pete Chinca said a letter has been sent to Berg requesting his resignation. Berg, an appointive official, was out of town.

Councilmen stated the assessment rolls will be investigated; a complete reassessment made, and new bills sent to taxpayers.

Officials said numerous protests were made following receipt of the tax statements mailed about October 1. They related they found some assessments doubled and some reduced with the city assessor not following any city, county or other rules for determining the values.

"It was discovered by the city council that the assessments, in many instances, were so grossly raised by the city assessor for the tax year of 1958-1959 that an adjustment will be necessary," Mayor Chinca stated.

The city council was advised by the city attorney that these assessments should be gone over and corrected and a corrected tax bill mailed to all taxpayers.

[illegible]

LONDON (UPI) — [illegible] strike again.

Bomb Threat Hits School

WICHITA FALLS, Tex. (AP)—Classrooms were evacuated briefly at integrated Midwestern University Tuesday after the second threatening anonymous telephone call in two weeks.

Eddie Wyatt, senior and university telephone operator, said a man told him over the phone to "get everybody out of there by 11 o'clock."

Wyatt said the caller sounded like the man who phoned two weeks ago, asked if Negroes were students at Midwestern and said, "We give you until tomorrow to get everybody out of the building."

That call was ignored but Dr. Travis White, president of the city-owned school, ordered classrooms emptied after the second one. About 1,400 persons left the classrooms for about 20 minutes.

Dr. White said Negroes have attended the school for five years without previous incidents.

Quakes Slam Java Sector

JAKARTA, Indonesia (AP) — Reports reached Jakarta today of an earthquake in central and east Java which killed seven persons and injured 1,856 in the town of Blitar.

The quake earlier this week destroyed 95 houses, heavily damaged 206 and slightly damaged 51, the reports said. The major cities of Surabaja, Maland and Jogjakarta also were shaken.

Record List Of Voters Prepare For Balloting

By D. HAROLD OLIVER

WASHINGTON (AP) — Official and unofficial estimates today placed the nation's eligible voters for the Nov. 4 elections at 76,145,600. This is a record for a midterm election.

Despite scattered reports of voter apathy, the same sources estimated the probable total vote in the 48 states at 48,131,226, including the 284,226 already officially recorded for Senate candidates in Maine Sept. 8. This also would be the highest for any nonpresidential year.

The Associated Press tabulation is based on estimates gathered from state officials, party chairmen and in a few instances from veteran political writers.

It showed a gain of 1,266,454 qualified voters over the record established in the last midterm election in 1954. However, it is about four million under the total of eligibles for the 1956 presidential election.

The estimated vote represents an increase of 3,683,700 over the previous midterm highest vote in 1954. That total of 44,447,496 was reached by adding the top vote in each state whether for senator, governor or combined House vote.

The 1954 official vote for representatives was 42,582,927, including 22,366,386 for Democratic candidates and 20,016,809 for Republicans. The remainder went to independent and small party candidates. The largest presidential vote was more than 62 million in 1956.

The estimate of 76,145,600 eligibles for this year compares with a Census Bureau estimate of 104,600,000 "potential" voters for the coming election (civilians 21 years of age and over; 18 and over in Georgia and Kentucky). The potential vote has gained 4,377,000 over 1954.

Twenty-seven states show gains over 1954 in the estimated number of persons who have registered, paid poll taxes, or otherwise have met state voting requirements for the elections Nov. 4. The biggest gains are in California, 867,000, and Iowa and North Carolina, 200,000 each.

Nine states have qualified fewer voters than in 1954, although in some instances election officials said their estimates four years ago were too high. The nine states: Illinois, Indiana, Michigan, Missouri, New Mexico, Ohio, South Carolina, Tennessee and West Virginia.

Estimated registrations for 12 states remained about the same as 1954.

States showing gains of 200,000 or more in estimated vote, over 1954's combined House vote, are California, Massachusetts, New York, Ohio and Texas.

Weeks Warns On Spending

ST. PETERSBURG, Fla. (AP)—Secretary of Commerce Weeks criticized Congress for unnecessary defense spending Tuesday.

Weeks told the St. Petersburg Chamber of Commerce that Congress was wrong in increasing personnel in the National Guard and reserve units over what the administration and Joint Chiefs of State recommended.

"They had better recognize that the next war will be different and ease up on things that are not necessary," the Cabinet official said.

Weeks said defense spending already is taking 77 per cent of the government's money and warned this figure shouldn't go higher.

Do your windows sweat?
STORM WINDOWS
Made to Measure
FREE ESTIMATES
George Clark Phone 4-3241

Bermuda is the oldest self-governing colony in the British Commonwealth. Bermuda was claimed by the British in 1609.

In the 1880's about 200 hours were required to make a section of plate glass. Today it takes less than nine hours.

NEWS! Incredible but true!
In just one minute...
Lilly Daché's Quick Change
INSTANT ACTION BEAUTY FORMULA
brings radiant beauty to your complexion ...a firm healthy look to your skin!

Here is a totally new concept in facial cosmetics—Lilly Daché's incredible "Quick Change." This one liquid-cream gives you a complete 5-point facial in 60 seconds flat—and the beautiful results are apparent hour after hour.

Firms and lifts facial contours—Wrinkles and fatigue lines are melted away, puffy areas are gone, dried-out "summer skin" is moist and fresh again!

Brings a healthy look to your skin—"Quick Change" stimulates facial circulation—allows your skin to take from the blood stream the *specific* nutrients and vitamins your *individual* complexion needs. This means "Quick Change" is right for *every* skin type—oily, normal or dry.

Protects complexion against external blemishes—The remarkable purifying action guards against pimples, blackheads and enlarged pores . . . leaves your skin completely clean *without* being dry.

Gives complexion a lasting glow—Your skin actually improves the more you use "Quick Change." Your regular cosmetics, cleansers and creams *all work far better—results last far longer—when you've started with "Quick Change"!*

Takes only one minute to use—One minute *means* one minute! For best results, tissue off "Quick Change" after 60 seconds. Keep it in your desk at the office, or carry a tube in your pocketbook. Use it to begin a beautiful day and as a preface to a perfect evening!

Lilly Daché's "Quick Change" is for *you*—and for every woman who wants to look fresh and young and glowing—any time of the day or night. Got a minute? Get a beauty lift—get new "Quick Change" today! It's available now at our cosmetics counter. Trial size, ½ oz., $1.50*. Regular size, 2¼ oz., $5.00*. *Plus tax.

Currin's DRUGS
840 Main St. TU 2-3475

IT'S OREGON "BAKE-A-FRYER" TIME IN OCTOBER

A New Tempting trouble free "BAKE-A-FRYER" recipe

"BAKE-A-FRYER" BAR-B-QUE EN CASSEROLE

1 2½-to-3-lb. Oregon fryer, cut up
⅓ cup flour
½ teaspoon salt
Pepper
¼ cup butter or margarine
1 cup catsup
⅓ cup water (white wine optional)
⅓ cup water
2 tablespoons lemon juice
1 medium onion, minced
1 tablespoon worcestershire sauce
2 tablespoons melted butter or margarine
1 tablespoon sugar

Coat chicken with flour; season with salt and pepper. Brown chicken in ¼ cup butter or margarine. Arrange in 2-quart casserole. Combine catsup and remaining ingredients in saucepan and bring to boil; pour over chicken. Bake in oven preheated in 325° F. for one hour or until chicken is tender.

A delightful Fall oven dish that brings back thoughts of Summer barbecues . . . this easy "bake-a-fryer" recipe will be a favorite with your family.

Oregon Fryers Are Bountiful and Budget Priced!

Oregon fryer growers are producing the finest, meatiest fryers that are grown anywhere. And because they are grown and processed locally, they arrive at your market at the peak of their freshness. All their delightful, delicate flavor comes to you in a quick trip from farm to your table.

Choose the *Oregon Label* and be *sure* of a *Naturally Fresher Fryer . . . Highest in flavor . . . highest in valuable food elements*

* FREE 8 DELICIOUS RECIPES
RECIPE FOLDER
Get your copy of this handy recipe folder featuring "8 easy ways to bake Oregon-Grown Fryers." Send coupon or request to: The Oregon Fryer Commission, 4096 Center St. N. E., Salem, Ore.

Please, send me the "Bake-A-Fryer" recipe folder.
NAME ____
ADDRESS ____
CITY ____ ZONE ____ STATE ____