



dollar

Specials

LOW, LOW PRICES PLUS GREEN STAMPS

Grocery prices effective Thursday thru Wednesday — We reserve the right to limit!

USDA Graded "Good" Beef-Tender!

Beef Roast Blade Cuts Per lb. **45¢**

- Nalley's Salad Dressing **39¢**
- Champion Dry Milk** Carnation instant 14 qt. size **98¢**
- Mellorine** Medo-Land 1/2 Gal. **69¢**
- Bisquick** Large Pkg. **3 FOR \$1**
- Eggs** Small 'AA' Farm Fresh **3 doz. \$1**
- Margarine** Del Rich Colored Cubes **5 LBS \$1**



Hershey Instant Cocoa 1-lb. Pkg. **39¢**

"mix or match"

- APPLE-CRANBERRY Sauce Lucky Leaf No. 303 **7 FOR \$1**
- White Star Tuna New Family Size Chunk - 9 1/2-oz. **3 FOR \$1**
- Borden's Milk Tall Tins **8 FOR \$1**
- Golden Cream Corn Market No. 303 **7 FOR \$1**
- Party Time Corn Whole Kernel No. 303 **7 FOR \$1**

- ARM CUT ROASTS** USDA "Good" lb. **55¢**
- USDA "Good" Standing **Rib Roasts** All excess fat and bone removed lb. **69¢**
- USDA "Good" **Short Ribs** Lean and meaty lb. **25¢**
- USDA "Good" **Round Steak** Boneless lb. **98¢**
- Beef Stew** USDA "Good" lb. **69¢**
- Country Style Seasoned Just right **Sausage** lb. 43c **2 1/2 lbs. \$1**
- Pure **Ground Beef** lb. **49¢** 2 1/2-lb. pkg. **120**
- Rotisserie Chickens** Good hot or cold each **129**

- Energy** New Blue Detergent Giant Pkg. **55¢**
- Peanut Butter** Market 16-oz. **45¢**
- Tea Bags** Orange Pekoe Black, Market 48 Count **35¢**
- Dry Milk** Instant Challenge 12 Qt. Size **79¢**
- Syrup** Maple Flavor Market 24-oz. **33¢**
- ICE COLD **Pop** Nehi or Royal Crown - 12-oz. Cons **6 FOR \$1**

Mix or Match!

Stock up on these Savings!

- Market Blended **Peas** No. 303 **7 FOR \$1**
- Bel Canto **Peas** Early June No. 300 **10 FOR \$1**
- Nation's Treat **Tomatoes** No. 303 Solid **7 FOR \$1**
- Arbee Crest **Tomatoes** Pack No. 2 1/2 **5 FOR \$1**
- Alert **Dog Food** No. 1 **13 FOR \$1**

- More Dollar Stretchers - Mix or Match 'Em!**
- Sugar Ripe **Prune Juice** 24-oz. **4/1 00**
 - Market - Mixed Fruit **Jelly** 20-oz. **3/1 00**
 - Fargo Yellow Cling **Peaches** No. 2 1/2 **4/1 00**
 - Hunts Treasure **Peaches** No. 300 **6/1 00**
 - Happy Isles **Applesauce** No. 303 **7/1 00**
 - Kraft Orange **Drink** 46-oz. **4/1 00**
 - Hunts Treasure Fruit **Cocktail** No. 300 **5/1 00**
 - Sliced Market **Pineapple** 1 1/4 tins **5/1 00**
 - Sliced Market **Pineapple** No. 2 1/2 **3/1 00**
 - Market Pineapple **Juice** No. 2 **9/1 00**

- Preserves** Strawberry Market 20-oz. **39¢**
- Coffee** S&W 2-lb. tins **\$1.49**
- Coffee** Market Drip or Regular lb. **59¢** 2 lbs. **\$1.17**
- Black Pepper** Nightingale - Pure 8-oz. **39¢**
- Dill Pickles** Holiday 1/2 Gal. **59¢**
- Crabmeat** Polar Star 1/2 lb. **49¢**
- Wisk** Qt. **69¢** 1/2 gal. **\$1.35**
- Baby Food** Gerber's Strained **12 cans \$1**
- Flour** Crescent All Purpose **10 lbs. 79¢**
- Snowflake Crackers** Premium 2 lb. pkg. **53¢**

Oregon Food produce is the finest the market affords - pre-packaged for sanitation and convenience, and Guaranteed!

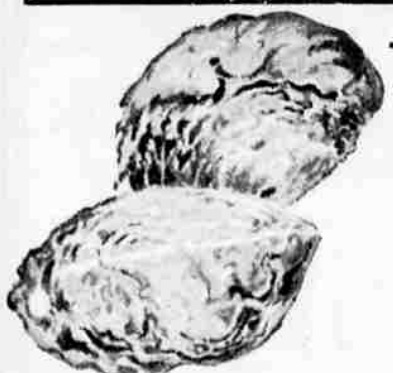

This week's Produce Buy!

Lettuce Crisp, Solid Heads Large Size! Each **5¢**

- These are California Fancy
- Tomatoes** Finest for Canning 20-lbs. or more per lug **99¢**
 - Apples** Roseburg's finest Gravensteins - Best for eating! 2 lbs. **29¢**
 - Artichokes** Large Size Solid each **19¢**

"mix or match"

- Standby No. 303 **Tomato Juice** **10 FOR \$1**
- Blue Dell No. 303 **Green Beans** **8 FOR \$1**
- Happy Isles Picnic **Asparagus Tips** **5 FOR \$1**
- Pineapple Market Buffet **Tidbits** **10 FOR \$1**
- Bonito Type **Tuna** Solid Pack **5 FOR \$1** Market, No. 1/2 tins

If you're not shopping here, you're spending too much!

OREGON FOOD STORES

1315 OREGON AVE. • 2410 So. 6TH • 4480 So. 6TH