

Plans For Forest Products Pavilion At Fair Announced

Plans to allocate \$250,000 to erect a forest products pavilion and to build and maintain exhibits therein at Oregon's Centennial Exposition and International Trade Fair were released this week.

The pavilion is of a striking design unlike any other building of its kind in the world.

The 24,000 square-foot futuristic structure, to rise at the heart of the centennial exposition grounds within the international garden of tomorrow, will be used as a pa-

vilion to display to millions of centennial exposition visitors the use of forest products in modern living. The building will remain following close of the 1959 exposition as a permanent structure and will be donated to the 4-H clubs of Oregon.

Announcement of the project came following several meetings of a special forest industries centennial committee. Roy Gould, president of the Diamond Lumber Company, Portland, chairman of the

committee, and A. A. (Tony) Lausmann, KOGAP Lumber Industries, Medford, finance chairman, released the pavilion plans and description.

Architect for the forest products pavilion is John Storrs of Portland, and engineer is James G. Pierson, also of Portland.

The huge building will consist of seven sweeping hyperbolic parabolooids, each 50 feet square, supported at just six points.

Most unusual feature of the pa-

vilion is that it is designed to be constructed completely of wooden 2x4's. Each of the 50-foot squares will be laminated from straight 2x4's. Each 2x4 will be offset slightly from the other to produce a functional surface.

Although hyperbolic parabolooids have been used in building design before, it is believed that this building will be the first to use as many as seven of the parabolooids.

Also, the use of 2x4's in this manner is believed to be a completely new concept.

Adjacent to the building will be constructed a tree farm demonstrating the forest industry's program to provide perpetual tree resources. It is planned to have various sizes of trees planted in the area to show the actual development of time in tree farm areas.

Financing of the building will come from pro-rated contributions from firms in all phases of the forest products industry in Ore-

gon. Lausmann reported that fund-raising plans and committees would be announced in the next few days.

Cost of the buildings and grounds, complete and ready for displays, is estimated at \$105,000. An additional \$145,000 is budgeted to build the exhibits inside and outside the building and to staff and maintain the exhibits for the 100 days of the centennial exposition.

Centennial commission members were enthusiastic in their response to the announcement. They said

the international garden of tomorrow site for the pavilion would give the building a beautifully landscaped surrounding which would show it off to great advantage.

The Oregon Centennial Exposition and International Trade Fair gets under way June 10, 1959, and runs until September 17 the same year. An attendance of eight million persons is expected.

TAIL RIDERS
CHICAGO (UPD) — Eight per cent of all drivers involved in traffic accidents were following the car ahead too closely, according to the Chicago Motor Club.

World's Only Fully Automatic Cleaner
ELECTROLUX
Factory-Authorized Sales and Service
TARKEL TWEET
Ph. 4-7167 2550 White St.



ONE OF WORLD'S most unusual and progressive structures will rise at Oregon Centennial Exposition and International Trade Fair next year as forest products industries pavilion. Total cost of the pavilion and exhibits will be \$250,000. Building, shown here, will cover 24,000 square feet, will remain as permanent building for 4-H groups following close of exposition. It will be constructed completely of wooden 2 x 4's.

Business News

By FLORENCE JENKINS



BIRDSONG KORENIAN

Roy Birdsong, assistant manager for Singer Sewing Machine Co., 633 Main St., Klamath Falls, for the last three and one-half years, has been named as manager... he replaces E. M. Astell, who has been transferred as manager to the Eugene store.

Mr. and Mrs. Birdsong live at 325 Hillside and have two sons... newest addition to the family is an 11-week-old Miniature Schnauzer, Toby, which they got in Los Angeles recently.

John Korenian, who with Mrs. Korenian, has operated Korenian's, Importers, 413 Main St., for the last four years, will take an unusual display to the Oregon State Fair at Salem at the end of August... including their little cigarette case with singing bird, imported jewelry, tapestries, Oriental rugs and a few antiques... their plans call for closing out the Klamath Falls store in the next few weeks... they have not announced their future location.



GALLOWAY FRUH

Glad tidings that a Klamath Falls man was the top national winner in the first "AC Selling Slants Jackpot" contest put on by AC Spark Plug Division, General Motors Corporation, were brought to town by Sterling W. Galloway, regional manager, AC Spark Plug Division, San Mateo, and Jack H. Fruh, zone manager, of Portland and San Mateo.

Bill Davis, Tidewater Flying A dealer, 2101 So. 6th, wrote the winning 50-word explanation of a successful sales promotion he had initiated last spring.

Bill Cooley, Balsiger Oil Co., distributor here for Tidewater, is the wholesaler's salesman serving Bill Davis' station, so he got a duplicate prize... top prize was a \$10,000 E Series U.S. Savings Bond (plus \$1875 in cash apiece to help pay the income tax on the \$7500 net cost of the \$10,000 bond).

There were 1001 dealer prizes, but the other 1000 got the same thing... 17-jewel Benrus "Citation" wristwatches... when Bill Davis wanted to ring up \$10,000 on his cash register... just so he could do it once... it developed he didn't have an adequate one, so Robert Ward Bridgeman, Tidewater's retail sales manager for the Oregon district (who came to town from Portland for the occasion, along with W. J. Matson, tires - batteries - accessories manager out of San Francisco) borrowed a big National cash register from Amidon's Business Machines in the Town & Country Shopping Center so the event could be properly recorded.

lar classroom, wood shop, boys' and girls' toilet rooms, boiler room, corridor and vestibule, tool room, glue area, project room, finishing room, spray room and mezzanine. . . . Howard R. Perin, architect, 1121 Main St., Klamath Falls . . . plans and specifications available from architect's office. . . \$25 deposit.

S. Lynn Roycroft, Standard Insurance Company of Portland's representative in this area, has announced that his company is one of the leaders to provide funds for the use of South Suburban Sanitary District for constructing and operating sewage collection and disposal facilities. . . Standard purchased the longest maturities in the amount of \$227,000 which is 12 per cent of the total bond issue of \$1,800,000. . . issuance of bonds to finance the project was authorized by voters last Nov. 5.

Tillman & Booth, Inc., 215 W. 5th, Eugene, has been appointed jobber for Ramco Mfg. & Eng. of Portland in Southern Oregon and Northern California. . . Ramco makes a complete line of residential and commercial electrical heating equipment, including baseboard, wall and bathroom type units.

Dennis Soran of Klamath Falls won honorable mention in the 1958 Fisher Body Craftsman's Guild model car competition. . . each year the guild awards \$15,000 in cash and university scholarships to the winners in the contest to design model cars.

Allstate Life, a wholly-owned subsidiary of Allstate Insurance Co., began operations in Oregon and Idaho on June 2 this year. . . the company was organized in 1957 and is now operating in 29 states and plans to add 10 more by the year's end. . . total insurance in force, company-wide, was \$40 million at the end of June. . . the company features over \$4 million of which had been written in Oregon and Idaho in the counter life insurance sales at Allstate booths in Sears stores throughout Oregon as well as at its other offices and insurance centers. . . Klamath Falls agents Fred Lawrence and Art Grigg have completed an extensive training course and are handling life insurance in addition to the other lines.

Phil J. Sinnott and his family have been Klamath Falls visitors during the past 10 days. . . he came here first in 1911, just out of school, and worked on the Klamath Falls Herald which was then one of the three dailies which the town had some 3500 population.

Three bids received at 10 a.m. on August 15 for construction of communication duct to the control tower at Kingsley Field. . . apparent low bidder was Hamilton-Thoms, Eugene, \$4,950. . . other bidders . . . Arthur Patterson, Klamath Falls, \$4,983. . . Necco Electric, Seattle, \$6,840.

Richard C. Bailey, recently promoted from his post as Klamath Falls manager for Pacific Telephone Co. (and replaced here by Thayne Cole), wrote his office here that they have bought a four-bedroom home in Palo Alto and he commutes daily to his duties in the personnel department of the telephone company in San Francisco.

Bids will be opened by Robert E. Smith, clerk of Modoc Union High School board, Alturas, at 3 p.m., Pacific Daylight Saving Time, Thursday, Sept. 4, for construction of a new school shop for Modoc Union High School to be erected at Alturas. . . the one-story building will be of wood frame and glass-lam construction with stucco and insulated panel walls, concrete floors, built-up roofing and hot water heating. . . project consists of shop building one story in height totaling approximately 4,576 square feet, consisting of 4,503 square feet on ground floor and 373 square feet of mezzanine storage space. . . building facilities include one regis-

Strike it RICH During BASIN MOTORS Big

TRADE-IN BONANZA

Volume PLUS Variety

That's Basin's way of helping you STRIKE IT RICH! With 5 different outstanding lines to choose from, (not just one . . . but FIVE), how can you miss? 1959 models will be out soon and we must move our remaining '58 cars at once, so we're trading high, wide, and then some!

1958 MERCURY

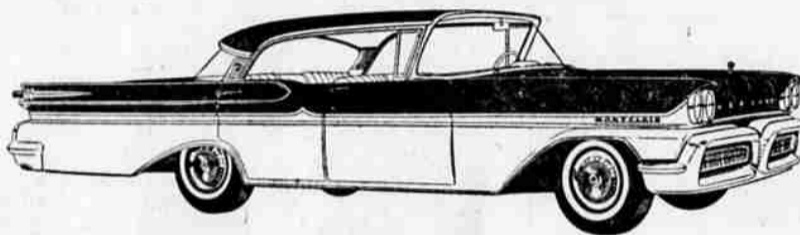

6 MERCURYS IN STOCK 10 ON THE WAY!!

Just 16 . . . that's all there will be! The terrific Big "M" can be yours, all equipped and ready to go for as low as . . . **\$2799**

We're PROUD to be Klamath's Newly Authorized EDSEL Dealer!

Only 4 in Stock

But man, oh man, will we really wheel and deal! Just try us on any one of the four! Believe it or not, you can be the proud owner of a distinctive new Edsel (all equipped and everything) for just **\$2449**



4-WHEEL-DRIVE 'Jeep' UNIVERSAL

WILLYS... world's largest makers of 4-wheel drive vehicles. Come in for a demonstration today...

Basin offers the best selection of the "go-anywhere" 4-wheel drive 'Jeeps' in Southern Oregon. Besides the popular Universal 'Jeep', there are pickups, standard and Forward-Control models, and Station Wagons.

BUY NOW and SAVE For a FREE Demonstration
Call:
Lloyd Chidester TU 4-6432
Larry Brice TU 4-7692
"Shine" Burt TU 4-6442

1958 English Fords

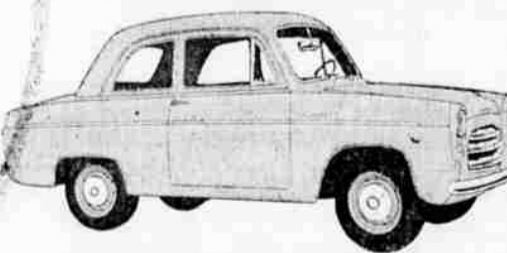

A FINE SELECTION
of those small, economical English Fords. They're at the top of the popularity list and improving all the time! We have 8 units on hand, ready to deliver, including 2 station wagons. You can purchase one of these fine English Fords right now for only **\$1699**
\$499 Down 30 Months on Balance

● People Read SPOT ADS - you are

OSBORN HOTEL
EUGENE, ORE.
Mrs. J. B. Early-Joe Early, Jr.
Proprietors
Thoroughly Modern

TELEVISION
Conner & Service Co.
Call TU 4-6878

BASIN MOTORS
Klamath Fall's Center for the Ford Family of Fine Cars
424 SOUTH SIXTH STREET
PHONE TU 4-7778