

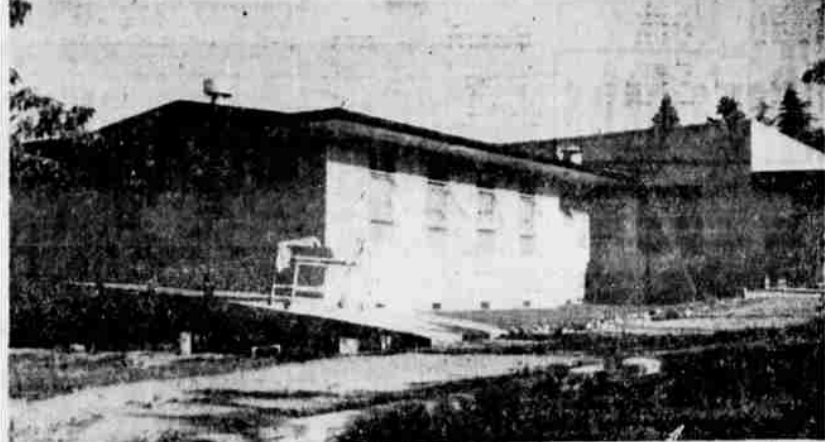

MIKE EITTRHEIM, with Bend-Portland Truck Service since 1942, has been promoted to the position of assistant terminal manager in the company's Klamath Falls terminal to assist Charlie Bane, it is announced by William Jossy, president of the firm. Eittrheim is a veteran of both World War II and the Korean conflict. A native of Tomahawk, Wisconsin, he has spent most of his life in Klamath Falls where he is active in civic affairs, the Lions and Elks clubs and the American Legion. He and Mrs. Eittrheim have one son, Mike Jr.



BEING SWORN INTO the U. S. Regular Army after volunteering through the local Army recruiting station, 621 Main Street, are these seven young men from Klamath Falls and immediate vicinity. Shown from left to right are, with the arm of service for which they enlisted: Robert L. Stilwell, Airborne; William H. Montgomery, Airborne; Douglas D. Van Buskirk, Airborne; Gerald H. Braniff, Regular Army unassigned; Robert L. Sari, Army Medical Service; William J. Noel, Airborne; and Douglas M. Everton, Regular Army unassigned. First Lt. Donald Crawford, left, commander of the main recruiting station at Portland, swore the men in there on July 15. Four other young men not shown in the picture who enlisted on July 8 are: Marion (Jimmie) Burns, Engineers; Dick R. Carroll, Military Police; Robert K. Goeckner, Engineers; and Laird L. Smith, Special Ordnance Electronic School. Smith is a graduate of Oregon State College and holds a bachelor of science degree.



NEW WING OF MOUNT SHASTA Community Hospital, although not quite finished, is in use. This new part of the hospital was started in January of this year and houses two wards of five beds each. The cost of this new portion to the hospital is \$30,000. —McKinney Photo

Fair To Feature Barbecue Dinner

YREKA — Opening day of the Siskiyou County Fair here on August 15 will feature a barbecue dinner sponsored by the Yreka Chamber of Commerce.

By switching from steam to diesel locomotives, U.S. railroads have cut down their consumption of coal from 132 million tons in 1944 to less than nine million tons in 1957.

FASTER FINGER

ALAMOSA, Colo. (AP) — Walter G. Morgan's draw may be fast, but his trigger finger is faster. The 28-year-old Pueblo man shot himself in the thigh while demonstrating his quick draw. The bullet lodged near the knee. Morgan, whose performance was given before two companions, was taken to an Alamosa hospital.

PROFESSIONAL RODEO KLAMATH FALLS July 25-26-27

FOR BRAKES STEERING FRONT END WHEEL BALANCE

Come to Dick B. Miller Co. 7th & Klamath TU 4-4154

"DENNIS THE MENACE"



"MR. WILSON! MRS. WILSON! BOY, IS THIS EVER A KEEN SURPRISE!"

Court Records

KLAMATH COUNTY DISTRICT COURT Bobby Howard Tucker, switched license plates, four months county jail and fine of \$250; remanded to sheriff. Michael Ulysses Carroll, violation of basic rule, dismissed upon motion of district attorney. Lois Jean Richards, no operator's license, dismissed upon motion of district attorney. Senior Merrill, no operator's license, dismissed upon motion of district attorney. Merin Edward Burnett, overroad, \$25. Hazel F. Vansteenburg, violation of basic rule, \$7.50. Lewis Dudley Jr., following too close, \$5. Peter John Ghelfi, fail stop at stop sign, \$5. Bobby Howard Tucker, fail give name and address after collision, three months in county jail and \$85 fine, and 65 days in lieu of fine. Dalton Reed Parker, driving while operator's license suspended, 60 days and \$150 fine, and 65 days in lieu of fine. KLAMATH FALLS MUNICIPAL COURT Jack C. Cochran, drunk in auto, \$25 forfeited. Oliver Johnson, drunk, \$25 or 12 1/2 days. Irwin Weiser Jr., drunk, \$25 or 12 1/2 days. Byron R. Stephens, vagrancy, \$25 forfeited. Roberta Gotkows, drunk, \$25 or 12 1/2 days. Emory Parker, drunk in auto, \$25 or 12 1/2 days. Richard Biss, drunk in auto, \$25 or 12 1/2 days.

Rotarians Hear Delinquency Aid

MONTAGUE — George Saleeby of Sacramento, chairman for the prevention of delinquency with the California Youth Authority, appeared as guest speaker at the recent meeting of the Montague Rotary Club in the club room of the Montague auditorium. Saleeby's talk was based on the activity of the Youth Authority program. He stated for every youth cited and committed to the Youth Authority, there is a state capital investment of \$10,000. The bureau's chief objective is in the prevention of juvenile delinquency. Other high point of the evening was the "dedication" ceremony, honoring retiring president, Charles Phillips. He was presented the past president's pin, as well as several trophies of humorous value, relative to his tenure of office. Prior to the dinner at the auditorium, the members and their wives had spent a social hour at the home of Brice Long in Little Shasta.

Cut Worms, Army Worms On Move In Basin; Cattlemen Plan Three County Tour

By RAY PETERSEN Cut worms and army worms are showing up in potato and alfalfa fields and it is suggested that growers watch for these pests so that control measures can be carried out in time if population of the insects build up to cause damage. The worms so far have been found more often in potato fields where the infestations are in small spots of three to four feet in diameter. They may not spread any further, but it is still possible for them to move over large areas. The worms can be controlled with toxaphene and the small spot infestations in potato fields could be cleaned up with a hand duster or sprayer. Another suggestion would be to watch for the pests and if they are not too serious, treatment could be held up until the next rapid control application is made in potato fields. One application of Endrin could be used to control aphids, cut worms and army worms. It is recommended that Endrin be used for potato aphids on the next treatment because the heavy vine growth will reduce the effectiveness of Systox. The worms can also be controlled in alfalfa fields with Toxaphene. Here again spot infestation could be treated with hand equipment. Since this insecticide should not be used on forage fed to dairy animals or animals being finished for market, we suggest you contact the county agent's office before treating entire alfalfa fields. We will be glad to discuss a control program with anyone who finds these pests in their fields. Hereford breeders in Klamath County will be host to the Oregon Hereford Association tour on July 31 and August 1. The tour will start in Lake County, July 31 at 9 a.m., with visits to the Maywell - Hotchkiss and Chambers herds. This will be followed by a visit to Warner Valley Stock Company ranch at Adel to see their new feed mill and feed yards. The Lake Cattlemen will treat the group to a barbecue lunch. In the afternoon the tour will proceed to the registered herds of Harry Oberban at Riv. Cecil Haley, Bonanza, and L. J. Horton at Dairy. On August 1 the tour will start at 8 a.m. at the J. E. Campbell Pellet mill on the Lakeview Highway east of Klamath Falls. Visits will then be made to Dr. Paul Sharp's herd at Crystal Springs, L. J. Horton's, Poe Valley, Lost River Ranch, Poe Valley and Frank Worden's near Bonanza. A potluck lunch will be served at noon at the Malin Park. After lunch the group will stop to see Norman Jacob's cattle between Merrill and Malin and E. M. Mitchell's herd west of Merrill. The last herd of Herefords visited in Klamath County will be William Zumburn's at Fort Klamath. The tour will continue on to Prineville Saturday, August 2. All cattlemen are invited to attend all or part of the tour. Imports of dressed meat and live cattle into the United States this past year have disturbed beef producers; Here is a brief outline of the trends in these imports. Imports of Canadian dressed beef and cattle in recent weeks dropped well below the levels reached earlier this year. Since early April weekly imports of dressed beef averaged around 400,000 pounds compared to a weekly average of 150,000 pounds a year earlier and 875,000 pounds during March when U. S. Beef cattle prices first reached the five-year high point. Weekly imports of Canadian slaughter and feeder cattle also fell way below the March volume. Feeder imports during the two month period, April 15 to June 15, were only two-thirds as large as March imports alone. A large part of the Canadian feeders moved to Midwest feed lots. The decline in imports may be explained in part, by stronger feeder prices at Canadian markets and the recent gradual downturn in choice steer prices at major Midwest markets.



JACK R. SCHULZE, SR., right, Schulze Tire Service, was recently presented with a plaque commemorating the 28 years he has spent as a distributor of U. S. Royal Tires. The presentation was made by Jim Woodward, Portland, factory representative for the U. S. Rubber Company. Schulze and his former partner, Ted Shoop, now of Bend, have been U. S. Royal distributor's for longer than anyone else in Woodward's territory.

Now! SHASTA DRIVE-IN PHONE 2-5555 OPEN DAILY 7:00 P. M.

THE KING TANGLES WITH FLESH AND FLAME In the hottest western ever made!

CLARK ELEANOR GABLE PARKER THE KING and FOUR QUEENS COLOR by DeLuxe - CinemaScope

Jo Van Fleet Feature At 8:00 & 10:25 Plus Featurette "Wonders Of Chicago"

COLOR BLIND RICHMOND, Va. (AP)—Patrolman N. D. Morrison had to come to work twice last night. He was sent home the first time to change one black shoe for a brown one to match the other shoe.

ESQUIRE TU-4-4567 CONTINUOUS FROM 12:45 P. M. LAST 2 DAYS GREGORY PECK The BRAVADOS CINEMA SCOPE COLOR by DE LUXE Feature At 1:00 - 3:09 5:18 - 7:27 9:38

TOWER TU-4-6484 CONTINUOUS FROM 12:45 P. M. NOW SHOWING! NO TIME FOR SERGEANTS Andy Griffith Feature Today 12:50-1:05-5:25-7:44 9:58

ON THE RECORD KLAMATH COUNTY BIRTHS CARR—Born to Mr. and Mrs. Russell Carr July 17 in Klamath Valley Hospital a boy weighing 7 lbs., 1 1/2 lbs. O'KEEFE—Born to Mr. and Mrs. Michael O'Keefe July 17 in Klamath Valley Hospital a boy weighing 7 lbs., 5 1/2 lbs. TOM ROUNDUP Girls 238 Boys 232

MILL REOPENS RAINIER (AP)—The Holden Lumber Co. announced Friday that it has resumed operations at its Prescott mill, closed nearly a year ago. Company officials said about 20 men will be employed permanently at the mill.

PROFESSIONAL RODEO July 25-26-27 \$2.00 Per Person (tax incl.) DANCING 9 - 1

DANCE featuring "THE COASTERS" "YAKITY YAK" "SEARCHIN'" "YOUNG BLOOD" Plus ERNIE FREEMAN and his Recording ORCHESTRA "RAUNCHY" "ROSE MARIE" "INDIAN LOVE CALL" KLAMATH FALLS ARMORY TUES., JULY 22 \$2.00 Per Person (tax incl.) DANCING 9 - 1

ORTHO EARWIG BAIT Sure Death To Earwigs! 98¢

VAL CREAM 39¢

THONGS Rubber Soled Sandals with Toe Gripper, in brilliant new colors. Sizes For Men, Women & Children Limited Quantity 87¢

ORTHO EARWIG BAIT Sure Death To Earwigs! 98¢

VAL CREAM 39¢

SUNDAY SURPRISE! OPEN SUNDAYS 9 A.M. - 1 P.M.

JUST RECEIVED THONGS Rubber Soled Sandals with Toe Gripper, in brilliant new colors. Sizes For Men, Women & Children Limited Quantity 87¢

ORTHO EARWIG BAIT Sure Death To Earwigs! 98¢

VAL CREAM 39¢

"LACO" CHORE MASTER Fountain BRUSH Attaches to Garden Hose — For Car, Home, Store or Industry \$2.22 at Payless!

FREE! 10 new hair styling tricks with Adorn NOW... YOU CAN DO THESE EASY STYLING TRICKS AT HOME! BUY ADORN TODAY! GET YOUR FREE BOOKLET NOW! SPECIAL SIZE! \$2.25 PLUS TAX REGULAR SIZE! \$1.50 PLUS TAX PAY LESS DRUG STORE 808 MAIN ST. KLAMATH FALLS