

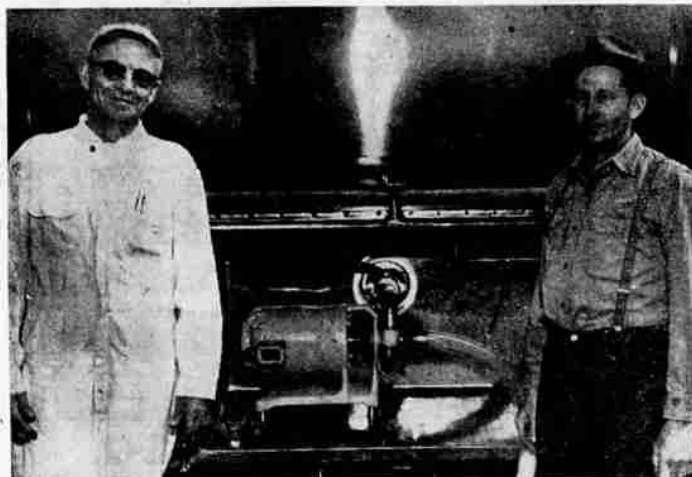

A Grade "A" Family on a Grade "A" Dairy!!

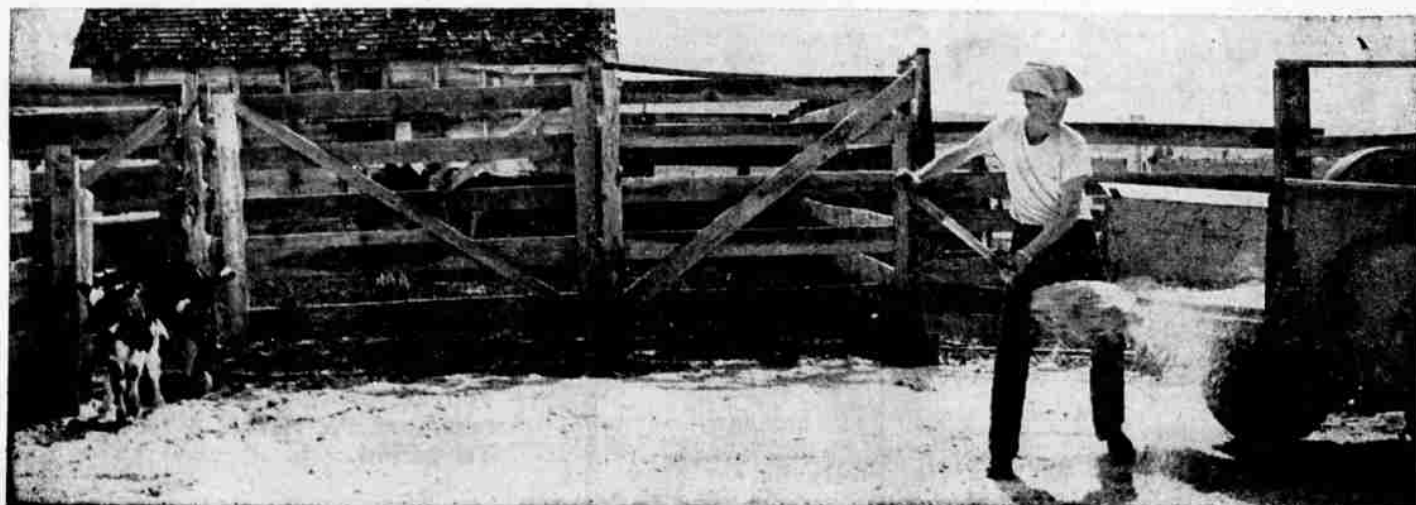

Above, C. E. "Curly" Everett and John Tofell pose by the refrigerated tank truck which rushes the milk from the cooling tank in the barn to local creameries. Curly has been in the dairy business for 22 years and has driven the milk wagon for the past seven. Below, Eddie Tofell spreads fresh shavings in one of the holding pens . . . another of the steps in bringing you better, richer milk!



THE JOHN TOFELL FAMILY

First item on the table come dinner time at the John Tofell farm near Dairy is MILK! Above, the entire family smiles for the photographer as Mrs. Tofell finishes her round of filling the milk glasses. John says that the 9-member family drinks "a little over 3 gallons per day." Left to right: Karen, 10; Katherine, 14; Laddie, 16; Eddie, 17; Mrs. and Mr. Tofell; Bobbie, 18; Neil, 13 and Bennie, 6.

John Tofell has been milking cows "since I was knee high to a grasshopper." The Tofell dairy totals 160 acres with a milking herd of 30 head of prize Holsteins. John says that the dairy is actually a partnership, as the boys do a great share of the work. He is agent for Farm Bureau Insurance and a member of the Elks.



An organization of Klamath Basin Dairymen whose job it is to bring you the finest milk possible locally produced for local people!