FRECKLES and his FRIENDS

by MERRILL BLOSSER

T. M. Reg. U. S. Pat. Off.

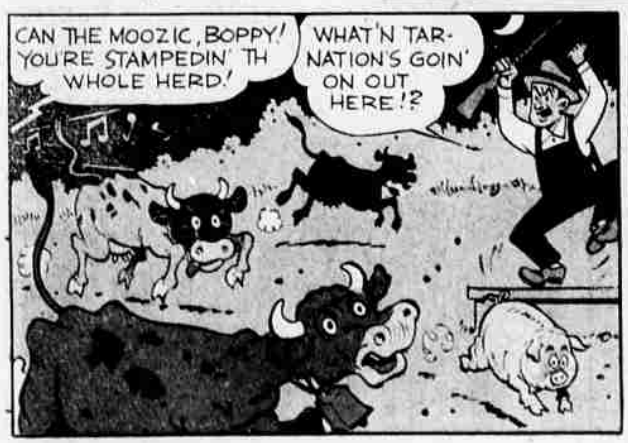
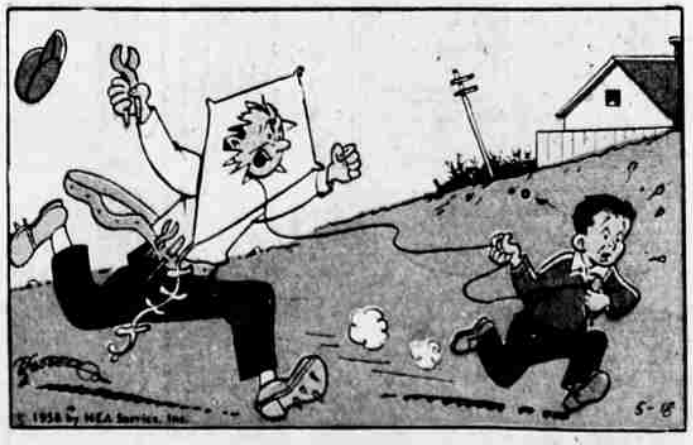
HECTOR