

# Here's a Terrific Trainload Value on SMOKED PICNICS

So Tender it Slices Like Butter, Defatted Bar-S Boneless Holiday Hams

Fully cooked, tenderized and defatted, whole or full half. There is no fat or bone . . . every one is good eating. • **89c lb.**

Tender, fully smoked and tenderized Dubuque short-shank picnics, from 6 to 8 pounds at a grand savings. Truly a grand value for the budget wise homemaker.

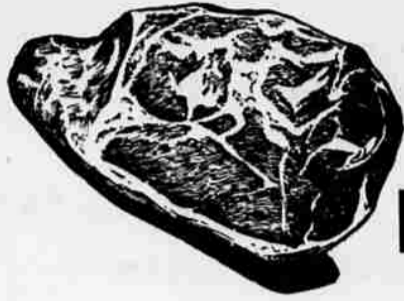

**LB. 39c**

It's Safeway for the finest "USDA CHOICE" beef money can buy

**Round Steak**  
**Rump Roast**

Full or half cut with bone in **lb. 79c**  
Tender meaty cuts with the bone in **lb. 79c**

New low prices on

**Fresh Halibut**

Slices **lb. 49c** Pieces **lb. 39c**

**Cooked Shrimp Meat** **lb. 85c**  
**Fresh Fryers** Whole drawn **lb. 43c** Cut up **lb. 49c**  
**Sliced Bacon** Standard layer pack **1-lb. 59c**  
**Bologna** Safeway or Del Monte **55c** Sliced **lb. 49c**

**Sliced Luncheon Meats**

Pickle Pimento, Combination, Special Luncheon Loaf, and Sandwich Spread **8-oz. 35c**  
Luxury, Olive, Variety Loaf, and Cooked Salami **8-oz. 39c**

Excellent Quality, Red Ripe Calif. Berries At Their Peak of Flavor Goodness...

# Strawberries

Each and every one of these plump, full-red strawberries is a taste delight! By the plain bowlful, in elegant desserts and in shortcake they're summer's nicest offering. And no wonder! These berries are the pick of the season, chosen by our own strawberry-wise buyers. After cleaning and cooling, they're carefully packed and rushed to Safeway — where we "baby" them so you'll have them in perfect condition. Try a luscious basketful today!

**SAFEWAY'S** the best place in town to buy **PRODUCE**

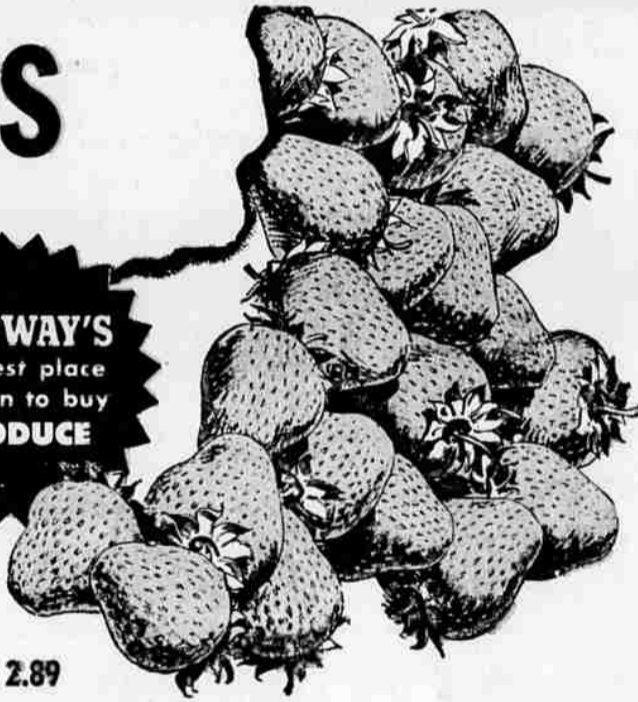

Crate 2.89

**4 Full Cups For Only 98c**

**Lettuce**

Large Head **10c**

White Rose **Potatoes** **lb. 5 1/2c**

More "Garden Room" Produce Specials

**Oranges** California Valencia Luscious and heavy with juice. Take home a bagfull today. **5-lb. Bag 59c**  
**Sweet Corn** Golden kernels field grown. **3 ears 24c** **6 ears 49c**  
**Cucumbers** California Field Grown **ea. 10c**  
**Grapefruits** Large Arizona Marsh White Seedless **5 for 49c**  
**Potatoes** U.S. No. 2 Grade Oregon Russet **25-lb. bag 89c**

For the **FINEST** in produce all you need to remember is Safeway



**MARIAN ASHER**  
—Photo by Sirlin Studios, Sacramento

## Alturas Girl In Recital

Sacred Heart Academy music Department will present Marian Asher, daughter of Mr. and Mrs. M. Asher of Alturas, in her senior recital Tuesday evening, May 20, at 7:45 p.m. in the school auditorium.

Miss Asher was the recent recipient of the high school music diploma and a 100 music scholarship presented by the National Guild of Piano Teachers. The scholarship is given to students who participate in the guild auditions for a period of 10 years receiving superior ratings during this time—and who satisfy requirements necessary to receive the high school music diploma during their senior year.

Piano compositions to be performed by Miss Asher include "Prelude in A Flat" by Bach, "Andante" from Sonata Op. 26 by Beethoven, "Nocturne Op. 27 No. 2" and "Berceuse" by Chopin, "Whims" by Schumann, "Rhapsody" by Dohnanyi and "Malaguena" by Lecuena.

A talented violinist as well as pianist, Miss Asher will play "Meditation" by Massenet, and the Bach-Gounod "Ave Maria."

Assisting the soloist will be the Cecilia String Ensemble with Kathleen Ball as accompanist.

The public is cordially invited to this final music recital of the season.



**LOWELL MANNERING**, Chiloquin High School junior, is the Reservation Jaycee's representative to Beaver Boys State this June. Lowell, 17, is the son of Mr. and Mrs. John Manner of Chiloquin, and is the newly elected student body president for 1958-1959 of Chiloquin High School.  
—Photo by Nelson Sharp

## Ike To Have 3 Jet Planes

WASHINGTON (AP)—The government is buying three jet transports costing five million dollars each to be used by President Eisenhower and other high ranking officials on long distance trips. The planes, four-jet Boeing 707s, may be delivered by the end of this year. The 707, now being produced for commercial use, has a top speed of 500-600 miles an hour and is capable of stratospheric flight.

Eisenhower's approval of the purchase order was announced yesterday by White House Press Secretary James C. Hagerty, who said the planes would be available for use by the President or other top government officials on cross-country or intercontinental flights.

Hagerty said none of the three speed jets would be assigned to Eisenhower alone. He said the President would continue to use his personal plane, the propeller-driven Columbine III, on many trips.

The Boeing plane was picked, Hagerty said, because it is "the first American jet transport aircraft with substantial flying experience."

## Right-To-Work Nears Vote Spot

SACRAMENTO (AP)—California's proposed right-to-work initiative is more than two-thirds of the way to gaining a place on the November ballot.

Sponsors have filed 221,488 certified signatures on petitions from 33 counties, the secretary of state's office said yesterday. They need 322,429.

Backers of the proposed constitutional amendment, which would outlaw union membership as a condition for employment in the state, have until June 26 to get the remaining 100,941 signatures.

## GRANGE NEWS

**FORT ROCK**  
FORT ROCK—A change in the base allotment for wheat acreages was explained at the meeting of Fort Rock Grange Saturday, May 10. Edwin Eskelin, grange master, and a local committeeman for ASC, pointed out that although the base has been changed any farmer may still plant 15 acres of wheat or, with permission, as high as 30 acres if it is for his own use.

Attention was called to a meeting scheduled in Lakeview this week to consider the discontinuing of government trapper service in Lake County. Those opposed to the move were urged to attend the meeting.

Work plans for re-flooring the hall were set for a work time Sunday, May 18. Other scheduled sessions will be for evening work. "Ghost Convention," a 4-H electricity skit pointing up safety rules, was presented by Bill and Alan Parks, Tom, Kenneth and Bobbie Lee Morehouse and Sualen and Wanda Zvir.



**J. W. CARTER**

## KU Senior Wins Award

Jeffrey W. Carter, KUHS senior and son of Mr. and Mrs. E. Wood W. Carter, 1234 Eldorado, has won a National Merit Scholarship in nationwide competition.

The youth will use the scholarship for a four-year course at Massachusetts Institute of Technology, beginning next September. He will major in metallurgy and intends to become a metallurgical engineer.

Carter's first examination toward qualifying for the honor was taken last October at KUHS. The top 10 per cent of the senior class took the tests and Carter was the only student to emerge as a semi-finalist. A total of about 256,000 took this examination nationwide.

Jeffrey's next aptitude examination occurred on January 8 and from this he remained among the 7,500 students across the nation who were to be considered for actual scholarships.

The Merit Scholar Selection Committee then chose 1,000 most talented youngsters from the 7,500 and the local KUHS youth was among them. Oregon has a total of 10 winners.

Young Carter's all-around qualifications as a good citizen were taken into account as well as his scholastic ability. The teen-ager has been active in Cub Scouts, Babe Ruth Baseball, high school football, baseball and basketball. He managed the KUHS basketball team for two years. He was on the honor roll in the 10th and 11th grades.

Jeffrey is also active in church work and community service. His hobbies are reading, scientific projects and sports.

The National Merit Scholarship Corporation's funds for scholarships come from private sources, including over 70 corporations and other organizations across the nation.

## Women's Group Holds Initiation

Klamath Salon 355 Eight and Forty held a formal initiation for three new members in the Tulelake Grange Hall April 30 with Mrs. May Rudd, president in the chair. A short business meeting was conducted before the initiation.

Leah Glubrecht, child welfare chairman, reported on assistance given to a hospital and sanitarium.

Mrs. Frances Yost, secretary, gave a report on the executive meeting held at the home of Arline Campbell, Tulelake, on April 25. Mrs. May Rudd assisted.

An impressive initiation ceremony inducted May Deiter, Macdoel, Anna Bean and Irene Poteet, Klamath Falls into membership. Mrs. Rudd, initiating officer, was assisted by Leola Heilbroner, Irene Todorovic, Edna Russell, Katherine Keep, Fannie Thompson, Leah Glubrecht, Mary O'Laughlin, Kathen Phillips, Naomi Kurtz and Bea Van.

New members with Bea Van at the piano entertained with vocal numbers during the social hour. Refreshments were served by Tulelake members, Arline Campbell, Doris Bateman, Della Frailey, Margaret Rund and Irene Todorovic.

## Re MARK able!



None of MARK HATFIELD'S opponents in the primary have had both legislative and executive experience in state government . . . and no other candidate in either party has his capacity for work or his ability to get people to work co-operatively. Let's get Hatfield and get GROWING!

For Republican Nomination for Governor

**MARK HATFIELD**  
"He can win in November!"

Pd. Adv. Klamath Falls Hatfield for Governor Committee  
Nuba Larson, Chairman



The **Welcome Wagon Hostess**

Will Knock on Your Door with Gifts & Greetings from Friendly Neighbors and Your Civic and Social Welfare Leaders

On the occasion of: The Birth of a Baby Engagement Announcements

Arrival of Newcomers to Klamath Falls  
No cost or obligation!  
Phone TU 4-6185