Slight Damage Caused By Jet

SAN JOSE, Calif. (AP)—A crashing Navy jet, the ninth to fall in the area in the last 15 months, did slight damage to two parked cars and a rooftop and narrowly missed two restaurants yesterday.

The pilot, Lt. Derek Wilson, 26, Los Altos, bailed out without injury. His F8U-1 Crusader went out of control as it approached for a landing at Moffett Naval Air Station, the Navy said.

The jet skimmed by a hamburger stand and crashed in flames 100 feet from a restaurant filled with Mothers Day customers, eight miles west of San Jose.

Morty Meekle

Mamie Has Mothers Day With Aging Mom In Denver

DENVER (AP) — The nation's first lady arrived in Denver Sunday morning and spent Mother's Day with her mother, Mrs. Elvera Doud.

Mrs. Mamie Eisenhower said the President wanted to come with her but could not do so.

She arrived by train with her sister, Mrs. Gordon Moore of Washington and Mrs. Eisenhower's personal physician, Col. Walter Tkach.

Colorado Gov. and Mrs. Steve McNichols and Denver Mayor and Mrs. Will F. Nicholson met Mrs. Eisenhower at the train.

After pausing at her hotel to freshen up, she went to her mother's home, then attended services at Corona Presbyterian Church. In the afternoon Mrs. Eisenhower and her sister drove to Fairmount Cemetery to visit their father's grave.

Mrs. Eisenhower brought a bouquet and small cake as Mother's Day gifts. She is expected to stay through Tuesday. Mrs Dood's 80th birthday.

Secret Service men took precautions to prevent reporters from speaking to Mrs. Eisenhower. At the station a small blonde woman begged Secret Service agents to permit her to give Mrs. Eisenhower a package.

"I'm sorry ma'am," Earl Schoel, head of the Denver office of the Secret Service, told Mrs. Mary Coulter of Rifle, Colo. "No one gets that close to the President's wife." However, he promised to give the package to Mrs. Eisenhower. It contained a book of 1958 calendars put out by the Rifle Republican Women's Club, which Mrs. Coulter heads.

Schoel said presidential press secretary James Hagerty had not given clearance for interviews with Mrs. Eisenhower.

Filmland Pair Parents Of Son

HOLLYWOOD (AP)—Mrs. Marlon Brando observed Mothers Day by giving birth to a 7-pound, 10-ounce son in Cedars of Lebanon Hospital.

Attendants said the mother, actress Anna Kashfi, the baby—and Brando—all came through in fine shape.

At the couple's surprise wedding last October, Miss Kashfi listed her nationality as Indian.

William Patrick O'Callaghan and his wife, Melinda, of Cardiff, Wales, said later, however, that the actress is their daughter, Joanna. Immigration officials said their records also listed her as Joanna O'Callaghan.

INDOORS

ROCKVILLE, Md. (AP)—Farmer Edgar Walter plans to stay indoors from now on whenever lightning flashes around his farm. During a storm, lightning struck a rock and the rock hit him in the forehead while he was walking from the barn to the house. The gash wasn't serious.

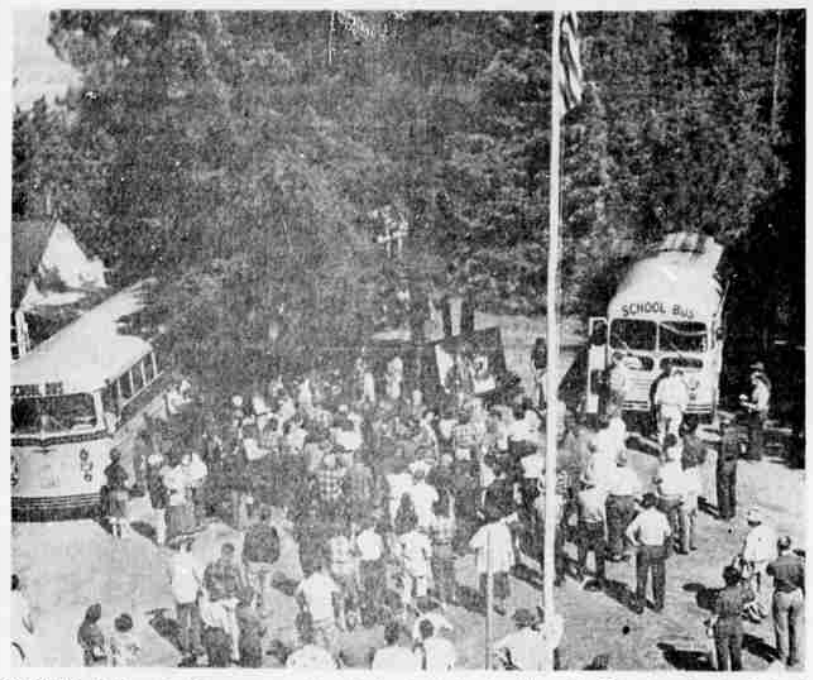

PHASES of the rotating program taught to students in Klamath County schools include (1) planning, (2) teacher education, (3) classroom activity, (4) all county essay and poster competition among students. Conservation subjects studied have been wildlife, soil, water, forests, and irreplaceable resources. One subject is taken up in all schools the same year. This group of teachers was on a field trip at Klamath Agency lookout as a part of the in-service program to observe forest management practices.

Reds, U.S. Fight Plague

KARACHI, Pakistan (AP)—Russia joined the United States yesterday in sending doctors and medical supplies to help Pakistan fight twin epidemics of cholera and smallpox.

A Soviet plane brought five physicians and 9 tons of smallpox and cholera vaccine and laboratory equipment.

Three American doctors from the U.S. Public Health Service arrived last night and headed for the plague area. The United States also is contributing smallpox vaccine and other laboratory materials.

Weather Table

By UNITED PRESS

Temperatures and rainfall for 24 hours ending at 4 a.m.

	High	Low	Rain
Albuquerque	79	54	
Atlanta	76	—	
Bakersfield	68	55	.48
Boise	48	39	1.22
Boston	75	55	
Brownsville	88*	73	
Chicago	80	49	
Denver	80	57	
Detroit	83	45	
El Centro	78	60	
Fairbanks	58	36	
Fort Worth	83	63	
Fresno	66	52	.64
Helena	82	53	.02
Kansas City	84	59	
Los Angeles	67	55	
Miami	80	69	.58
Minneapolis	82	57	
New Orleans	81	63	.93
New York	66	62	.09
Oakland	59	51	.06
Oklahoma City	89	58	
Phoenix	86	57	
Pittsburgh	72	50	.01
Red Bluff	58	51	.48
Reno	54	40	.10
Sacramento	61	49	.02
Salt Lake City	75	46	.06
San Diego	69	60	.40
San Francisco	60	52	.11
Seattle	54	39	.11
Spokane	60	41	.26
Stockton	65	50	.03
Thermal	80	57	
Tucson	86	53	
Washington	80	63	

By THE ASSOCIATED PRESS
24 hours to 4:30 a.m. Monday

	Max.	Min.	Prcp.
Baker	61	36	.33
Eugene	57	36	.13
Lakeview	47	32	.85
Medford	56	43	.16
Newport	56	49	.02
North Bend	57	41	.01
Pendleton	66	41	.29
Portland Airp't	59	37	T
Redmond	56	33	.14
Roseburg	55	39	.12
Salem	61	36	.19

Dictator's Son Did Give Coat To Zsa Zsa

NEW YORK (AP) — On second thought, says Zsa Zsa Gabor, Lt. Gen. Rafael Trujillo Jr., son of the Dominican Republic dictator, did pay for her $17,000 chinchilla coat.

Miss Gabor had flatly denied a first report that the coat was a gift from the 29-year-old Trujillo.

"It was a present from me to me," she first said. "From Zsa Zsa to Zsa Zsa."

She said yesterday that Trujillo had paid for the coat as a sort of thank-you gift for giving a party in his honor in Los Angeles some weeks ago.

Miss Gabor said she had mentioned to Trujillo that she was getting a chinchilla coat.

Trujillo, she said, picked up the tab without telling her.

"I couldn't be more surprised," exclaimed the thrice-married actress.

Miss Gabor described Trujillo, married and the father of six, as a very generous man . . . very nice and polite.

Her mother, Jolie Gabor, admitted she wasn't surprised by the gift.

"So what do you expect—for him to send flowers to a girl like Zsa Zsa?" she asked.

Over the weekend it was disclosed that the dictator's son had bought a $5,600 foreign car for Miss Gabor and an $8,400 model for actress Kim Novak.

Trujillo dated the actresses while on medical leave from the U. S. Army Command and General Staff College at Leavenworth, Kan. He will be graduated May 20.

Court Records

KLAMATH COUNTY DISTRICT COURT

Patrick Joseph Hallinan, angling without license, $15 paid.

Jessie Dean Nero, defective lights, $5 paid.

Robert Ruben McCullen, violation basic rule, $10 paid.

Wilford Gerrard Kimsey, violation basic rule, $8.50 paid.

Calvin Dale Chitwood, fail stop at stop sign, $5 paid.

Donald Howard Lovell, following too close, $25 paid.

Alma Merrill Knoke, driving while intoxicated, 30 days and $500 or 147½ days in lieu of fine, committed.

Alma Merrill Knoke, attempt to escape from lawful arrest, 60 days county jail, committed.

Jackie Edward Tupper, vagrancy, 5 days county jail, committed.

James Edward Tupper, drunk on public highway, 20 days and $100 fine and costs or 47½ days in lieu of fine, committed.

FILM DEVELOPING
8-Picture Rolls
Developed & Printed
Only 32c
Reprints - 4c each
WESTERN THRIFT DRUG
7th and Main

SUNNY BROOK
The great bourbon of the Old West
THE OLD SUNNY BROOK CO., LOUISVILLE, KY., DISTRIBUTED BY NATIONAL DISTILLERS PRODUCTS CO., KENTUCKY STRAIGHT BOURBON WHISKEY, 86 PROOF

Radar's a big comfort when you fly United!
The flying's smooth, the service dependable on United's all-radar fleet. You can relax in comfort because radar "X-rays" the sky, shows your pilots the short, calm path through the weather. Good reason to fly United when you travel.
CALL TUxedo 2-2557 or your travel agent
UNITED AIR LINES
YOU GET EXTRA CARE AT THE REGULAR FARE—ON UNITED, THE RADAR LINE

YOU CAN BEAT THE BUSHES BUT YOU CAN'T BEAT Bush's
Bush Furniture Co.
Next to Willard Hotel
P.S. — Open till 8 p.m. Monday thru Friday

Vote For CHET WILLIAMS
for County Commissioner
Let every precinct have a choice the way our money is spent!
Paid Adv. Committee for Williams, Ethel Cooper, chairman

"He speaks our language... He understands our problems"
a man representative of all the people east of the Cascades
Weatherford is . . .
a man of INTEGRITY
a member of a pioneer family with nearly a century of outstanding heritage in Eastern Oregon
a man of EXPERIENCE
who has freely dedicated many hours of service to activities benefitting all of the people east of the Cascades.
a man of FAITH
in the future of Oregon and the rights guaranteed all Americans — the rights of labor, business men and farmers equally.
Elect MARION T. WEATHERFORD
Republican for CONGRESS
DISTRICT 2

LEGAL NOTICE

NOTICE OF SHERIFF'S SALE IN THE CIRCUIT COURT OF THE STATE OF OREGON FOR KLAMATH COUNTY
No. 57-46

WESTWAY PETROLEUM CO., a corporation, Plaintiff vs. JACK A. MOEBIUS and MILDRED V. MOEBIUS, husband and wife; H. J. THOMPSON and FRANCES H. THOMPSON, husband and wife; LEE LUPINSKI and DONALD A. W. PIPER, Defendants.

By virtue of a foreclosure, issued out of the above entitled Court in the above entitled cause, to me directed and dated the 9th day of May, 1958, upon a decree of foreclosure rendered and entered in said Court on the 22nd day of May, 1957, in favor of WESTWAY PETROLEUM CO., a corporation, Plaintiff, and against JACK A. MOEBIUS and MILDRED V. MOEBIUS, defendants for the sum of $14,641.67 with interest thereon at the rate of 6 per cent per annum from the 20th day of March, 1956, and, the further sum of $942.00 with interest thereon at the rate of 6 per cent per annum from the 22nd day of May, 1957, and the further sum of $223.45 with interest thereon at the rate of 6 per cent per annum from the 22nd day of May, 1957 and for the further sum of $33.75 costs and disbursements and the costs of and upon this writ commanding me to make sale of the following described real property situated in the County of Klamath, State of Oregon, to-wit:

Lots One (1), Two (2), Three (3), Six (6) and Seven (7) in Block Three (3) of Chemult, Oregon, according to the duly recorded plat thereof on file in Klamath County, Oregon;

Now Therefore, by virtue of said execution, judgement order, decree and order of sale and in compliance with the commands of said writ, I will, on Monday, the 9th day of June, 1958, at 10 o'clock A.M., at the front door of the County Court House in Klamath Falls, Klamath County, Oregon, sell at public auction (subject to redemption), to the highest bidder for cash in hand, all the right, title and interest which the within named defendants and each and all of them in the above entitled suit had on the 22nd day of May, 1957, the date of the mortgage herein foreclosed,

or since that date had in and to the above described property or any part thereof, to satisfy said execution, judgment order and decree, interest, costs and accruing costs.

Dated May 9, 1958.
First Publication May 12, 1958
Last Publication June 2, 1958

JAMES M. BRITTON
Sheriff of Klamath County, Oregon
By Deputy, Doris Konnie
No. 243, May 12, 19, 26, June 2.

NOTICE TO CREDITORS

Notice is hereby given that the undersigned has been appointed as Administrator of the estate of NINA BARBOUR, also known as NINA A. BARBOUR, deceased, by Order of the Circuit Court of the County of Klamath, and all persons having claims against said estate are required to present the same to the Administrator, duly verified and with the proper vouchers attached, at his office at 731 Main Street, Klamath Falls, Oregon, within six months from the date of first publication of this notice.

L. ORTH SISEMORE
Administrator
No. 188, Apr. 28, May 5, 12, 19.

CITATION

IN THE CIRCUIT COURT OF THE STATE OF OREGON IN AND FOR THE COUNTY OF KLAMATH

In the Matter of the Estate of ADDIE MARY MATHEWS, Deceased.

TO: Earl Mathews, and George Mathews, being all of the heirs of the deceased mentioned in the petition for sale of real property, and to all other devisees and heirs unknown of Addie Mary Mathews, deceased, if any such there be:

IN THE NAME OF THE STATE OF OREGON:

You are hereby cited and required to appear in the above-entitled Court and matter within ten days from the date of service of this citation upon you, if served within Klamath County, Oregon, and within twenty days, if served within any other county in the State of Oregon, if personally served, or if served by publication, then within twenty-eight days from the date of the first publication of this citation, to show cause, if any exists, why an order should not be made for the sale of Lot 12 in Block 25, of Chelsea Addition to the City of Klamath Falls, Oregon, as prayed for in the petition of Francis Mathews, Administrator of the estate of Addie Mary Mathews, deceased, filed in the above entitled Court and Matter.

Witness, the Honorable David R. Vandenberg, Judge of the Circuit Court of the State of Oregon for Klamath County this 17th day of April, 1958.

CHAS. F. DeLAP
Circuit Clerk
(SEAL)
No. 193, April 28, May 5, 12, 19.

EQUITY NO. 58-89
SUMMONS
IN THE CIRCUIT COURT OF THE STATE OF OREGON FOR THE COUNTY OF KLAMATH

LAVON A. McELHENY, Plaintiff, vs. A. J. McELHENY, Defendant.

TO: A. J. McELHENY, DEFENDANT:

IN THE NAME OF THE STATE OF OREGON, you are hereby required to appear and answer plaintiff's complaint on file herein on or before 10:00 o'clock a.m. on Tuesday, the 3rd day of June, 1958, and if you fail to so answer or otherwise appear, for want thereof plaintiff will apply to the court for the relief prayed for in her complaint, to-wit: For a decree of divorce of and from you upon the grounds of desertion; decreeing plaintiff to be the sole owner of Lot 10, in Block 3, of First Addition to Altamont Acres, Klamath County, Oregon, and the personal property located in the residence situate thereon, and decreeing you to have no right, title nor interest in said real and personal property; and restoring plaintiff to her former name of Lavon A. Dearing.

This summons is served upon you by publication thereof in the Herald and News once each week for four consecutive weeks pursuant to the order of the Honorable David R. Vandenberg, Judge of the above entitled court, made and entered the 30th day of April, 1958, the first publication to be made on the 5th day of May, 1958, and the last publication to be made on the 2nd day of June, 1958.

EDWIN E. DRISCOLL
Attorney for Plaintiff
Pine Tree Building
Klamath Falls, Oregon
No. 212, May 5, 12, 19, 26 and June 2.

NOTICE OF DATE OF FINAL SETTLEMENT
IN THE CIRCUIT COURT OF THE STATE OF OREGON FOR KLAMATH COUNTY

In the Matter of the Estate of CHARLES N. INMAN, Deceased.

Notice is hereby given that I have filed my final account of the administration of the above entitled estate and that the Court has appointed May 20, 1958, at 10 A.M. as the time for hearing objections to such final account and the settlement thereof.

Marvin Michael, Administrator
Ganong & Ganong
Attorneys for Administrator
No. 173, April 21, 28, May 5, 12

NOTICE OF FINAL SETTLEMENT

NOTICE IS HEREBY GIVEN that the Circuit Court for Klamath County, Oregon, has fixed Thursday, June 19, 1958, at the hour of 10 o'clock A.M. at the Courthouse in Klamath Falls, Klamath County, Oregon, as the time and place of hearing of objections, if any, to the final account filed by the undersigned in the estate of Jack D. Westling, deceased, and for settling said estate.

DATED this 5th day of May, 1958.

Harry E. Proud
Administrator
Weatherford & Thompson
Attorneys
No. 218, May 5, 12, 19, 26.

NOTICE

Notice is hereby given that the undersigned, Executor of the Will of LUCILLE M. WAGGONER, also known as LUCILLE MOSER WAGGONER, deceased, has filed his Final Account, and the Honorable DAVID R. VANDENBERG, Judge of the Circuit Court of the State of Oregon, for the County of Klamath, has set the 10th day of June, 1958 at the hour of 10:00 A.M. as the time, and the Courtroom of said Court as the place for hearing objections to said Final Account.

RALPH W. WAGGONER,
Executor
L. ORTH SISEMORE
Attorney at Law
No. 219, May 5, 12, 19, 26.

NOTICE TO CREDITORS
IN THE CIRCUIT COURT OF THE STATE OF OREGON IN AND FOR THE COUNTY OF KLAMATH

In the Matter of the Estate of HARTLEY B. McKINLEY, Deceased.

NOTICE IS HEREBY GIVEN that I have been appointed Administrator of the estate of HARTLEY B. McKINLEY, deceased. All persons having claims against said estate are required to present them to me, with proper vouchers, at the office of Richard C. Beesley, Room 14, Court House, Klamath Falls, Oregon, within six months from April 28, 1958, which is the date of the first publication of this notice.

F. D. REEDER
Administrator

LEGAL NOTICE

Richard C. Beesley
Attorney at Law
Room 14, Court House
Klamath Falls, Oregon
No. 197, Apr. 28, May 5, 12, 19.

NOTICE TO CREDITORS

Notice is hereby given that the undersigned has been appointed executrix of the estate of Jerome Finson Dorman, also known as Jerome Dorman and Jerry Dorman, deceased, by the Circuit Court of Klamath County, Oregon, and that all persons having claims against said estate of said deceased are hereby notified to present the same to said executrix at the office of the undersigned at Room 4, Melhase Building, Klamath Falls, Oregon, together with proper vouchers, within six months from date of the first publication of this notice, which is April 21st, 1958.

F. M. Carlson,
Executrix
O'NEILL & McLAREN,
Attorneys for Executrix
No. 182, April 21, 28, May 5, 12.

Probate No.
NOTICE
IN THE CIRCUIT COURT OF THE STATE OF OREGON FOR KLAMATH COUNTY

In the Matter of the Estate of WALTER CARL MARTENS, a-k-a W. C. Martens, Deceased.

Notice is hereby given that the undersigned administratrix of the estate of Walter Carl Martens, also known W. C. Martens, deceased, has filed her First and Final Account of her administration of said estate, and that the above entitled court has set the hour of 10:00 o'clock A.M. on the 3rd day of June, 1958, as the time, and the Courtroom of the above entitled court as the place, for the hearing of objections to and settlement of said account.

Lora K. Billings
Administratrix of the Estate of Walter Carl Martens a-k-a W. C. Martens, Deceased
Maxwell & Goddard
Attorneys for Administratrix
538 Main Street,
Klamath Falls, Oregon.
No. 221, May 5, 12, 16, 26.

Probate No.
NOTICE
IN THE CIRCUIT COURT OF THE STATE OF OREGON FOR KLAMATH COUNTY

In the Matter of the Estate of ANDY KANNA a-k-a Andy Kana, Deceased.

Notice is hereby given that the undersigned administrator of the estate of Andy Kanna, also known as Andy Kana, deceased, has filed his First and Final Account of his administration of said estate, and that the above entitled court has set the hour of 10:00 o'clock A.M. on the 3rd day of June, 1958, as the time, and the Courtroom of the above entitled court as the place, for the hearing of objections to and settlement of said account.

George Kanna
Administrator of the Estate of Andy Kanna a-k-a Andy Kana, deceased.
Maxwell & Goddard
Attorneys for Administrator
538 Main Street,
Klamath Falls, Oregon.
No. 220, May 5, 12, 19, 26.

ADVERTISEMENT FOR BIDS

Sealed proposals for the construction of new water main and removal and re-installation of existing steel storage tank, addressed to the Mayor and City Council, Malin, Oregon, will be received at the office of the City Recorder, Malin, Oregon, until 8:00 P.M. Pacific Standard Time on the 25th day of June, 1958, and then will be publicly opened and read.

The work contemplated consists of the installation of a new water main and connection to the existing system; the removal of an existing 100,000 gallon storage tank to a new site some seventy feet above and 2000 feet removed from its present situation, re-installation of the tank after building into it a new ten foot base section and connection to the new water main.

Plans and Specifications may be examined at the office of City Recorder, Malin, Ore. A copy of said Documents may be obtained at the above office upon a deposit of Ten Dollars ($10.00) for each Document. The full amount of the deposit will be refunded if said Documents are returned in good condition within ten (10) days after the date of the bid opening. Additional copies of said Documents may be obtained at the above office upon a deposit of an additional Ten Dollars ($10.00) for each additional copy. Ten Dollars ($10.00) of which will be refunded if said copies are returned in good condition within ten (10) days of the Bid opening.

Bidders must be prequalified in accordance with the laws of Oregon.

Each proposal must be submitted on the prescribed form and accompanied by a certified check, cashier's check, or bid bond payable to the City of Malin, Oregon, in an amount not less than two per cent (2%) of the amount bid.

The contract to be fully performed not later than December 31, 1958.

The successful Bidder will be required to furnish security for faithful performance of the Contract in the full amount of the Contract price.

The right is reserved to reject any and all proposals, to postpone the award of the Contract for a period not to exceed Thirty (30) days and to accept that proposal or proposals as are to the best interests of the City of Malin, Oregon.

Dated this 12th day of May, 1958.

(s) Ival C. Taylor, Recorder
Malin, Ore.
No. 241, May 12, 19, 26, June 2.

WANT AD CLASSIFICATION DIRECTORY

★ AUTOMOTIVE ★
Trailers 52
Auto Miscellaneous 53
New Cars & Trucks 54
Used Cars & Trucks 55

★ EMPLOYMENT ★
Help Wanted, Female 14
Help Wanted, Male 16
Help Wanted 17
Situations Wanted 18

★ REAL ESTATE ★
Rooms For Rent 22
Apartments For Rent 24
Houses For Rent 26
Misc. Property to Let 27
Real Estate Wanted 28
Real Estate Exchange 29
Real Estate For Sale 30
Business Opportunities 32

★ NOTICES ★
Card of Thanks A
In Memoriam B
Funeral Homes C
Meeting Notices 1
Lost & Found 2
General Notices 4
Personals 6
Public Charity - Services 7
Services 10

★ MISCELLANEOUS ★
Transportation 8
Health 12
Educational 13
Financial - Loans 34
Building - Remodeling 36
Fuel - Heating 38
Food - Produce 39
Boats - Pets - Sports - Hobbies 40
Radio - TV - Music 41
Livestock & Poultry 42
Machinery 44
Misc. For Rent 45
Misc. Wanted 46
Misc. To Exchange 48
Misc. For Sale 51

WANT AD RATE SCHEDULE

For additional rate information Phone TU 4-8111

★ 1 — 5 WORDS ★

2-3-4 Insertions	.75
5-6-7 Insertions	1.25
1 Month (Daily)	3.25

★ 6 — 10 WORDS ★

2-3-4 Insertions	1.50
5-6-7 Insertions	2.50
1 Month (Daily)	6.50

★ 11 — 15 WORDS ★

2-3-4 Insertions	2.25
5-6-7 Insertions	3.75
1 Month (Daily)	9.75

★ 16 — 20 WORDS ★

2-3-4 Insertions	3.00
5-6-7 Insertions	5.00
1 Month (Daily)	13.00

★ 21 — 25 WORDS ★

2-3-4 Insertions	3.75
5-6-7 Insertions	6.25
1 Month (Daily)	16.25

★ 26 — 30 WORDS ★

2-3-4 Insertions	4.50
5-6-7 Insertions	7.50
1 Month (Daily)	19.50

★ 31 — 35 WORDS ★

2-3-4 Insertions	5.25
5-6-7 Insertions	8.75
1 Month (Daily)	22.75

★ 36 — 40 WORDS ★

2-3-4 Insertions	6.00
5-6-7 Insertions	10.00
Month (Daily)	26.00

DEADLINE — 3:30 p.m. day before publication. Noon Saturday for Sunday or Monday. For rates and information concerning Classified Display please call TU 4-8111. Minimum charge 50 cents. Box numbers 25 cents. Please read the first insertion of your ad. The Herald & News reserves the right to classify, edit, or reject any Want Ad copy, and will be responsible for only one incorrect insertion of any Want Ad and then only for correct publication of same. Corrections or cancellations if received by 5:30 p.m. will be made in following day's publication.

LEGAL NOTICE

GENERAL NOTICES C

O'HAIRS Memorial Chapel, 539 Pine. Phone TU 4-3456. Parking lot available.

WARD'S Klamath Funeral Home, 925 High St. Phone TU 2-4404.

MEETING NOTICES 1

ALOHA CHAPTER No. 61, O.E.S. will hold a stated meeting Tuesday, 8 p.m., Masonic Temple.
Margaret Sheridan, W.M.
Herbert Haneline, W.P.

IOOF NO. 137
Every Tuesday — 8:00 P.M.
1st & 3rd Tuesdays, each month social nights. 2nd & 4th Tuesdays, regular meetings.
Fifth and Main Sts.

Klamath Lodge No. 77, A.F. and A.M. Stated communication, Monday evening, May 12, 8 p.m. Visiting brethren welcome. Entertainment. Refreshments.
Paul R. Kincaid, W.M.

LOST & FOUND 2

LOST, lady's green billfold. Keep money if found. For return of billfold phone TU 2-5197.

GENERAL NOTICES 4

NIAGRA Massage Chair sale with free home unit continued through May 17. Helen Arnett, consultant. TU 4-4083. 2133 Hadcliffe Avenue.

STAUFFER home reducing plan. Amy Brown. TU 2-6344 for free demonstration.

FOR your Stanley Home Products call Peggy Peebler. Phone TU 2-6229.

PERSONALS 6

BOARDING home for aged and infirm. Ladies only. TU 2-6529.

REALSILK shop-at-home apparel service. Jayne Görsch representative, TU 2-5027.

LEARN sewing, private lessons. TU 4-3547.

PUBLIC CHARITY - SERVICES 7

YOUNG women of any faith needing confidential advice may contact Miss Pruitt, Catholic Charities, 279 W. Broadway, Eugene, Oregon. Phone 3-3042.

ALCOHOLICS anonymous. 126 Riverside. Phone TU 2-6300. P. O. Box 204. Also friendly help for families of alcoholics.

SERVICES 10

ROAD oiling. Western Oil and Burner, 1945 South Sixth. TU 4-3873.

BABY sitting $1.50 day. TU 4-6103.

LAWN mower sharpening, engine repair. Eber Hagen 4327 Shasta Way.

FENCES! FENCES! Complete installation or materials. Free estimates. TU 4-6515.

FOR weaving rag rugs, TU 2-2847.

PAINTING, interior-exterior. Free estimates. Work guaranteed. Reasonable. TU 2-5096.

OFFICE emergency service. Call Joy Evans Rolph, TU 4-6229.

HOMES, remodeling. Wm. B. Powell, TU 2-4576.

ROTOTILLING lawns and garden plots. BUSSMAN'S SEED STORE. Phone TU 4-3441 or TU 4-3740.

LINOLEUM and carpet laying. TU 2-2693.

CALL us first. No job too big. We'll dig. Have mobile crane, drag line, clam shell, back hoe. SEWER CONNECTIONS, drain fields, septic tanks. Contract or by hour. Free estimates. TU 2-4356 or TU 2-4792.

SEWING machine rentals and repairs. Singer Sewing Machine Co., TU 2-2513.

CUSTOM rototilling. BAKER'S NURSERY, 3617 South 6th. TU 2-3467.

ROTOTILLING garden and lawns. One operation. Louis Walker, phone TU 2-3263.

CEMENT tile, foundation work. Bid, or hourly. John Fenning. TU 2-6081.

KIMES plumbing and heating. 2720 So. 6th. TU 4-8820. Free estimating.

LANDSCAPE service, trees, shrubs, hedges. Pruning, topping, rototilling, planting. Homedale Landscape Nursery, now giving S&H Green Stamps, 3005 Homedale. TU 4-5946.

GARDEN tilling. TU 4-3970 mornings, evenings.

SHARPENED mowers, hand, power; saws, hand, circle. Lawns mowed. Evenings TU 4-3663. 2113 Orchard Ave.

KLAMATH Fence Co. Phone TU 4-5228.

CURTAINS laundered and stretched. TU 4-6349.

LEVELING, backfilling, foundations, lawns, fill dirt. John Bowers. TU 4-7076.

ROOFING, PAINTING, WATERPROOFING
Concrete, Pumice Walls, Floors
GENERAL CONTRACTING AND REMODELING
EASY CREDIT TERMS
TU 4-5428 or TU 2-1728

KING SEPTIC TANKS
Cleaning & Roto-Rooter Service
C. W. CLIFFORD, Manager
ED. F. KING, Owner
3209 Hilyard Ave.—Ph. TU 4-9641

SEPTIC TANKS CLEANED
You Open — We Clean
500 Gal., $10.00
Custom Digging—Bonded Service
For all sewer problems
Dial TU 2-1136
Klamath County Sanitary Service

EDUCATIONAL 13

WANTED
MEN . . . . WOMEN
for immediate training for. . . .
AIRLINE CAREERS
On The Ground . . . In The Air
21 job opportunities for women, 33 for men. If accepted you will be flown to nearest school to complete training at no extra cost to you. We help finance your training by arranging budget terms. For personal interview to determine your qualifications, fill in coupon and MAIL TODAY!
Write:
AIRLINE CAREER DIVISION
Dept. A5-164 Box 590, c-o Herald and News
Name
Address
City
State Age
Phone Education
Yrs. Worked From To